Want Ads Pay
Today An Every Day
News-Star — World want ads reach all the people in the Twin Cities including a 75-mile trade area. For a few cents per day your message can reach these 160,000 readers.

Monroe Morning World

The Weather

LOUISIANA: Cloudy to partly cloudy Sunday. Monday partly cloudy and cool. Occasional light rain in southeast portion. Gentle to moderate variable winds on the coast becoming southerly and shifting to southwest on the west coast Sunday and the east coast Sunday night.

ARKANSAS: Cloudy to partly cloudy, showers east portion, a little colder northwest portion Sunday. Monday partly cloudy and cool.

MONROE: Max.: 69.8; Min.: 34.4.

VOL. 28.—No. 91 | Full Associated Press Leased Wires | MONROE, LOUISIANA, SUNDAY, FEBRUARY 3, 1952 | THIRTY TWO PAGES | TEN CENTS

British, French Approve Warning To Chinese Reds

By Preston Grover

Paris, Feb. 2. —(AP)—France and Britain have agreed they will join the United States in warning Red China against violating any Korean armistice and — if such a violation develops — will join in asking the United Nations for punitive action, a highly placed informant said tonight.

There was no indication of the extent of the punitive action the three powers might ask — a full scale attack, an air - sea war or more limited measures. Responsible authorities in Washington said three weeks ago America's Allies in Korea had substantially agreed to a United States proposal to back up any truce pact with a warning of military action directly against Communist China if the pact was broken.

The Paris informant said Britain and France also agreed to put the brakes on what they consider a "soft" American approach to West Germany as a means of bringing German divisions into the western camp.

The parallel views were reported established by two days of talks in Paris between British Foreign Secretary Anthony Eden and French Foreign Minister Robert Schuman.

Eden announced upon his return to London tonight that he, Schuman and U. S. Secretary of State Acheson will confer in the British capital Feb. 13 and 14. That meeting is expected to be mainly concerned with German problems.

The reported British - French agreement on a Korean stand came three days after Prime Minister Churchill told a divided British house of commons he had made no "definite or formal commitments" to President Truman on what action Britain would take against Communist China if a Korean truce was ruptured.

Churchill was under some domestic fire at the time for a declaration before congress Jan. 17 that "our two countries are agreed that if the truce we seek is reached only to be broken our response will be prompt, resolute and effective."

"Those words 'prompt, resolute and effective' did not represent any new designs arrived at during our visit," Churchill said. "They do express fully and frank-

(Continued on Eighth Page)

ALLIES FACING TRUCE HURDLES

U. N. Considers Giving Communists Fresh Draft On Details

Munsan, Korea, Sunday, Feb. 3. —(AP)—Allied truce negotiators considered giving the Communists a fresh draft of armistice policing details today to embrace laboriously-won agreements — but the big hurdles still remained.

Brig. Gen. William P. Nuckols, United Nations command spokesman, said staff officers from each side would "get into the meat of the differences" at today's panmunjom sessions at 11 a. m., (9 p. m., E. S. T., Saturday).

The staff officers reviewed again Saturday the Allied proposal on ground rules for an armistice. They had spent nearly a week on the 54-paragraph document. The Reds still hedged, but the differences were regarded by Nuckols as "minor."

Even if all those differences were ironed out, the truce teams would have to see eye-to-eye on the question of prisoner exchange and the Allied demand for a ban on new Communist airfields.—and no agreement was in sight on either matter.

At the staff officers' talks, a dispute centered Saturday on Red efforts to forbid neutral inspection teams in most of North Korea.

The Communists insist that the proposed inspection system apply only to three scattered ports of entry in North Korea and three in the south.

Nuckols said this was "entirely inadequate."

The U. N. negotiators propose neutral inspections at 12 places in the north and 12 in the south.

The controversy over fixing a number of ports of entry is one of the barriers to settlement of item three. Other disagreements include: Fixing a ceiling for post-war troop rotation; deciding on how many neutral nations teams will operate in Korea; finding an agreeable definition for coastal waters and determining who will control five Allied held islands lying off the west coast south of parallel 38.

The hotly contested U. N. demand for a clamp on military air field construction during an armistice is being skirted by the staff officers.

The Allies came up with two minor concessions Saturday in the 4-hour, 10-minute staff officers session. The U. N. dropped its proposal to allow neutral inspectors to roam within a 30-mile radius

(Continued on Eighth Page)

CAIRO REPORTED QUIET FOR WEEK

No Violence Reported Since Egyptian Army Took Over

Cairo, Egypt, Feb. 2.—(AP)—This middle east capital completed a week of quiet today after three months of tension.

Not since the Egyptian army took over to quell the great fire riots of last Saturday has there been a major incident of violence anywhere in the city. The Suez Canal Zone likewise has been devoid of any major guerrilla clashes with the British garrison since the Wafdist government of Mustapha Hahas Pasha resigned.

The quiet reinforced reports, such as that published by the widely circulated weekly, Akbar Alyom, that the new all - independent government of Aly Maher Pasha has had ordered the cessation of all activity by the so-called liberation battalions in the Canal Zone.

Maher Pasha, who took over last Sunday night when King Farouk asked for Nahas Pasha's resignation because of failure to maintain order, was reported doing all possible to restore order and quiet for settling issues with the British, sovereignty over the Sudan and some form of collective security to replace Britain's lone - handed role in defense of the Canal.

Maher Pasha appeared to be concentrating at one of the roots of Egyptian discontent — high living costs. Observers said they believed the new government would shortly launch a program to drive

(Continued on Eighth Page)

GRANT CHARTER OF NEW CHURCH

Presbytery At Minden Sets Feb. 20 As Date For Its Presentation

The Louisiana Presbytery, at a special meeting in Minden held Friday, received and unanimously accepted the petition of Monroe Presbyterians asking for the formation of a new Presbyterian church here.

The Presbytery, in unanimous vote, granted the request for charter and set February 20 as the night when it will be formally presented here.

Members of the Presbyterian faith who desire a new church are asked to meet again this afternoon at 2:30 o'clock in the new fellowship hall of the First Presbyterian Church to make further plans for the new Monroe church. All interested are urged to attend.

Last Sunday, despite the heavy rainfall, there were more than 60 who braved the elements to attend. They are all urged and many others to attend the meeting to be held this afternoon, states Victor Davis, committee chairman.

DO YOU COLLECT S & H GREEN STAMPS?

Then turn to the News-Star—World classified section. You will find something new added.

S & H GREEN STAMPS DIRECTORY

This will quickly aid you in finding the names of the merchants who give S & H Green Stamps. These merchants are running this directory for your convenience. See them for your S & H Green Stamps.

NEWS-STAR—WORLD CLASSIFIED DEPT.

Government Prober Rapped, Labelled Phony By Senator

U. N. Group Votes To Delay Considering Korean Issue

By Francis W. Carpenter

Paris, Feb. 2. —(AP)— Despite violent Russian opposition, a U. N. committee voted tonight to postpone all consideration of the Korean issue until an armistice is reached or a breakdown at Panmunjom forces the U. N. to discuss stronger action.

The general assembly's political, economic and social committees, acting jointly, voted 51 to 5 (Soviet bloc) for a resolution to this effect put up by the United States, Britain and France.

The resolution provides for calling a special or emergency session of the assembly when ever Korean developments warrant, one way or the other. The full assembly is expected to give final approval early next week.

The vote came after Soviet Deputy Foreign Minister Jacob Mal-

(Continued on Eighth Page)

MEDICAL GROUP ASKED FOR AID

Doctors Told By Hospital To Quit Birth Control Organization

Poughkeepsie, N. Y., Feb. 2.—(AP) — The American Medical Association was asked today for action in behalf of seven doctors ordered by a Roman Catholic hospital to quit a birth - control group or leave the hospital staff.

As four of the doctors expressed determination to defy the ultimatum, the planned parenthood federation of America sent the appeal to the AMA, calling the order an "infringement upon medical rights."

The action by St. Francis hospital, the federation said, "not only inflicts grave injustice on the doctors and hardships on their patients but is a dangerous unethical act against the entire medical profession."

Faced with the hospital edict, two doctors have resigned from the Dutchess county planned parenthood league. A third withdrew his services to the league. Four said they will remain in it.

All the doctors are non - Catholics.

The Catholic Church doctrine forbids use of contraceptives or other mechanical means of birth control.

William Vogt, of New York City, national director of the planned parenthood federation, wired the appeal to the AMA.

He told a reporter his organization has "no objection to the Catholics' refusal to use planned parenthood," adding:

"The thing we object to is their trying to force their beliefs on non-Catholics."

The hospital has an announced policy of receiving patients of all faiths.

In the telegram to the AMA, vogt said: "The coercion of physicians in Poughkeepsie is an example of the extreme to which opponents of planned parenthood. . . are sometimes carried by their own dogma."

"Any restrictions placed on physicians who support a program of preventive medicine is invoking a censorship contrary to American tradition and an infringement upon medical rights. . ." the message said.

ATTENDS TOP SCIENCE MEETING



Eric Lane, 12, of Baker, La., makes a few notes while attending the annual symposium of analytical chemistry at Louisiana State University in Baton Rouge. The eighth grade student requested permission to attend the meeting, and has impressed many of the country's leading scientists and chemists with his brilliance. The conference voted him an honorary membership. (AP Wirephoto.)

Truck Strike Hurting Many Southern Towns

A management representative said Saturday the strike of AFL truck drivers left 10,000 southern communities without freight service.

Highway frieght, movements in 11 southern and southwestern and one midwestern state are tied up by the walkout of about 16,000 members of the A. F. L. Teamsters Union.

A. E. Green, Sr., of Kingsport, Tenn., chairman of the negotiating committee for southeastern carriers, said in Memphis that "more than 10,000 small communities in the south that do not have rail service, will get no shipments until the strike ends."

However, M. W. Miller, southern chairman for the Teamsters Union, denied there is any public inconvenience. "I don't think there will be a shortage of anything," he said.

But in Birmingham, the Interstate Commerce Commission office gave truck lines not affected by the strike emergency authority to serve areas outside their licensed routes. In Washington, the I. C. C. said regional offices have

(Continued on Eighth Page)

Jes' Ramblin'

Happy Birthday!

February 3 — W. T. Sutton, Mary Louise Franklin.

February 4 — Esther Lee Long, Vernon B. McCoy, R. F. Masling, Jr., Jerry Langford, Billy Jones.

February 5 — Barbara Peterson, Oscar Fuller.

February 6 — Shirley Ann Davis, J. M. Johnson, Mrs. E. E. Kelly.

February 7 — Mrs. Fred Pettit, C. L. Henderson, Miss Eugenia Jones, Billy Cornett, Jack Trimble, Inez Ford, Mrs. Hugh W. Davis, Mrs. Eva Kitchell.

February 8 — Harold Otis Leach, Mrs. N. H. Zeagler, Barbara Goodwin, Selma Sue Corbin, Mrs. Fred Murphy, Mrs. W. C. McNeely,

(Continued on Eighth Page)

LONG SPEAKS AT RALLY IN W. M.

Governor Takes Stump For Administration-Backed Carlos Spaht

Assailing Gubernatorial Candidate Robert F. Kennon as the "chief deadhead of them all", Gov. Earl K. Long told a large gathering in West Monroe yesterday that "all of this clap - clap and rabble - rousing which the Kennon ticket is carrying on around the state won't get him into Baton Rouge."

Long, who joined part of the Spaht - McKeithen ticket in Harrisonburg on its tour of the northeastern section of the state, said he had kept the promises he made to the poeple and was not swayed by any of the big oil or newspaper interests. He appealed to the people of the state by saying they had "better keep your government in the hands of the people who are responsible to you and not to the privileged classes."

Turning his wrath on the Minden jurist, the governor said he was "the silliest, nuttiest man I have ever known in my life. Every boy and girl 15 years of age has as much gumption as he does." Long said he would like to have Kennon on the same platform so that he could debate with him the question of the proposed income tax reduction and the homestead exemption, which, Long said, are tied in completely with each other. "If he reduces the income tax, who do you think he is going to help," Long asked, adding that the reduction here would "aid the men who make over $10,000 a year and there are very few of those men."

The governor, who left Baton Rouge yesterday morning to join the tour, expressed confidence that Carlos Spaht, administration - backed candidate, would sweep the state on the February 19 election when he said "just as sure as there is a God in Heaven, they, (Spaht ticket) are going to beat Bob Kennon in Webster parish (Kennon's home parish) and the rest as well."

Also speaking at the meeting in West Monroe were Mary Evelyn Dickerson, John McKeithen, candidate for lieutenant governor on the Spaht ticket, who asserted that Kennon had "been on the public payroll every day of his adult life, yet he was advising the people to rid the state of the 'professional politicians.'"

McKeithen said his opponent, Sen. C. E. 'Cap' Barham, fought the bill which made Northeast Junior College into a full-fledged four-year college, but was now saying he was for the college. He scored a local state representative who last night said Barham did not work against the local school.

Miss Dickerson, candidate for register of state lands, told the large crowd that "for as long as I can remember, every four years we are confronted with the same issues that we are today." These she listed as the old age pension,

(Continued on Eighth Page)

BULLETIN

Phoenix, Ariz., Feb. 2 —(AP)— Winnie Ruth Judd, murderess of two women 21 years ago, once again escaped from the Arizona State Hospital here tonight. It was her fifth outbreak from the hospital, the most recent one being Nov. 29

There were no details immediately on Mrs. Judd's latest escape.

A terse police bulletin merely said "Winnie Ruth Judd is missing from the Arizona State Hospital." It added she was last seen wearing a navy blue dress.

Newbold Morris' Appointment To Investigate Corruption In Government Comes Under Fire Of Republican Senator

Washington, Feb. 2. —(AP)— Senator Nixon (R.- Calif.) today assailed the selection of Newbold Morris to head the search for wrongdoers in the government as "a complete phony by the White House."

Morris, New York attorney and a Republican — although an independent one politically, was named by Attorney General McGrath yesterday to head up the administration's long - heralded government housecleaning drive.

"Morris took over with a statement praising Attorney General McGrath, issued before he had even started his investigation," Nixon told a reporter, "and thereby prejudiced himself in any investigation of McGrath.

"Yet he says he is going to start out investigating the justice department."

At Louisville, Ky., Senator Taft of Ohio told reporters he had no confidence in an investigation of corruption "under the aegis of the department of justice."

Nixon and Representative Hillings (R.-Calif.), meanwhile, demanded that a special house investigating committee look into a California judge's order for a grand jury probe of the San Francisco Call - Bulletin.

Nixon said the action will be widely regarded as "retaliation for the newspaper's embarrassing disclosures about the administra-

(Continued on Eighth Page)

KEFAUVER STARTS NOMINATION BID

Senator Calls Republicans People Who Stand For Yesterday

Detroit, Mich., Feb. 2. —(AP)— Senator Estes Kefauver kicked off his quest for the Democratic presidential nomination here tonight with a foreign policy speech calling Republicans people who "stand for yesterday."

In an address prepared for a "Democratic keynote day" gathering, Kefauver also warned that "we live in deadly peril, but we have known peril before."

Kefauver outlined his program for stopping communism, rejecting any contentions that war is inevitable to do it. He said it is a struggle "more than military," involving also "a struggle for the minds and souls of hundreds of millions of people all over the world."

"We of course must hold the line through our armed strength," he declared. "Then we must persuade men that whereas communism offers them only bread, our system offers them both bread and freedom."

The tall Tennesseean urged home front unity in which we are neither labor nor management, Jew or Gentile, White nor Negro."

Kefauver's text made no mention of the senate crime investigating committee as head of which he rose to fame, nor of the scandals in government which have become a major campaign issue.

He did not mention in his text the name of President Truman, whose political plans remain a conundrum. Kefauver has announced he will stay in the race even if Truman seeks another term.

Centenarian Dies In Marion, La. Residence

John Greer, who six months ago celebrated his one hundredth birthday, died in his home in Marion, early Saturday. He had been ill for a long time.

There will be a graveside service in Union Cemetery Sunday at 3 p. m. Reverend Dalton, pastor of Dean Baptist Church, will officiate. The Kilpatrick Funeral Home will have charge of arrangements.

Mr. Greer is survived by a half brother, Will Greer of Farmerville.

One Killed, Ten Hurt In Car Crashes Here

Three accidents on local highways late yesterday killed a Negro infant and injured ten other persons, two of them seriously.

All three accidents occurred between 6 10 p.m. and 7:10 p.m. State police said they received a report of an accident 12.7 miles north of Monroe on highway 165 at 6:10 p.m., another report of a wreck on highway 165 near Sterlington at 6:15 p.m., and the third on highway 80, nine miles east of Monroe at 7:10 p.m.

Killed in the accident at 6 10 p.m. was Emmie Lee Pages, infant daughter of John and Lula Mae Pages, Negroes, who were also injured slightly in the accident. Another daughter, Willie May Pages, was injured slightly and Lillie Smith, Pages' mother, was seriously injured. All were taken to the Charity hospital.

Also injured in the same accident were J. M. Wainwright, 32, of Bossier City, who suffered lacerations of the face; Roselle Rowell, 23, 513 Wilson Street, Monroe, who was in a serious condition at the St. Francis Sanitarium last night, and another Negro, Harvey

(Continued on Eighth Page)

Unidentified Planes Bomb Allied Troops

Seoul, Korea, Sunday, Feb. 3.—(AP)—Six unidentified planes bombed and strafed Allied troops on the central Korean front Saturday.

A U. S. fifth air force spokesman said Saturday he didn't have "anything to say one way or another" whether the planes were Communist. If they were, it was the largest number of Red aircraft to attack Allied ground troops thus far in the Korean war.

The battlefront otherwise was quiet Saturday, except for brief patrol contacts. In northwest Korea, F-86 Sabre jet pilots reported three Communist MIGs hit in a 20-minute air battle.

AP Photographer George Sweers

(Continued on Eighth Page)

Phantom Driver Will Roam Monroe, W. Monroe Streets

By Yvonne Brett

Who is the Phantom Driver?

The Monroe-News-Star — World in cooperation with local law enforcement agencies, civic and business organizations has laid plans for a safety driver campaign, to be called "The Phantom Driver" to roam the cities of Monroe and West Monroe and pick a driver each week, who in their estimation observes all traffic rules.

All drivers in the Twin Cities will be eligible to participate in the contest. Tentative plans are for the campaign to get underway on February 12.

A 10-day, all expense paid trip to Nassau, will be the grand award for the person selected from all weekly winners as the safest driver. The trip will be made possible through advertising being sold at the present time by the Junior Chamber of Commerce.

The Merchants Division of the Chamber of Commerce and the West Monroe Business Men's Association will donate a prize each week to the persons receiving the honor. The Monroe-News-Star — World will also make a contribution to the award. Many local business men in the Twin Cities who are not associated with the organized merchants have announced that they would like to donate to the worthy award.

Pictures of the two persons receiving the award will be made each week and will appear in the News-Star.

The Louisiana state police, Ouachita parish sheriff's department, and the Monroe and West Monroe police departments in an effort to stop useless deaths on the highways instituted a safety campaign on January 1.

Figures compiled by the four law enforcement agencies showed that 66 deaths occurred in northeast Louisiana in 1951 with 57 being outside the city, eight in Monroe and one in West Monroe. Four of these deaths occurred in 24 hours on December 19.

The year 1952 has already seen five lives taken due to automobile accidents. Three of these were in Monroe and two outside the city limits.

Rules which a driver will have to observe in order to be picked

(Continued on Eighth Page)

Warn Light Shooters In West Monroe

Monroe Police Chief Jeff Caldwell yesterday warned that persons who have been shooting out street lights in West Monroe — regardless of who it is—will have charges filed against them if they are caught.

Chief Caldwell pointed out that the shootings were strictly against the law and that violators would be prosecuted. He said that the person or persons had used a .22 rifle to shoot out some of the lights and that shootings of this nature had occurred frequently in the past two weeks.

"Such shootings are extremely dangerous," said Caldwell, "espe-

(Continued on Eighth Page)

Groundhog Didn't See His Shadow Here Yesterday

Punxsutawney, Pa., Feb. 2.—(AP) —If you believe in groundhogs as weather prophets it's going to be a long winter.

Pennsylvania's two famous groundhog societies both reported today that their groundhog saw its shadow. That's supposed to portend six more weeks of winter.

Spring here is just around the corner, if you believe in groundhog predictions.

According to the superstition, if the little animal sees his shadow, it means six more weeks of winter. If he doesn't, it will be an early spring.

C. A. A. attendants at Selman Field said the groundhog didn't see his shadow yesterday. The sun failed to break through a day-long, heavy overcast.

One of the little animals saw its likeness in the rain on Gobbler's Knob in Punxsutawney.

The other appeared to be a little smarter, waiting for the rain to stop and the sun to peak through cloudy skies before coming out to see its likeness at Quarryville in southern Lancaster county. No sooner had the groundhog scurried back to its burrow than the rains came again.

The Punxsutawney groundhog club was the first to report this annual early morning activity.

"At 7:52 a. m. (Eastern Standard Time) the groundhog came out, saw his shadow and crawled back into his burrow, indicating six more weeks of winter," the club reported.

An hour or so later, the slumbering lodge of groundhogs in Quarryville came forth with the announcement its groundhog had seen its shadow. Hibernating Governor Charles F. Hess reported the time as 9:08:46 a. m. (E. S. T.).

Hess said his group had gone scientific in this year's ceremony. They used an instrument called a "shadow-scope." This instrument is so sensitive, said Hess, that when the groundhog comes out, its shadow is immediately registered on a television-like screen.

Hess said that about 100 members of the lodge, dressed in their

(Continued on Eighth Page)

THE BLOOD MAY BE FOR YOUR SON

Monroe-West Monroe Junior Chamber of Commerce
Blood for the Defense of Our Nation and the Armed Forces

Yes—I will give a pint of blood for the defense of our nation.

Name .....

Time Preference .....

Home Phone ..... Business Phone .....

Address .....

Transportation Needed ..... Yes ..... No .....

Mail This Card to Red Cross Headquarters, P. O. Box ..... or to the Junior Chamber of Commerce, P. O. Box .....

MAIL AT ONCE

Want Ads Pay Today An Every Day

News-Star — World want ads reach all the people in the Twin Cities including a 75-mile trade area. For a few cents per day your message can reach these 140,000 readers.

Monroe Morning World

The Weather

LOUISIANA: Cloudy to partly cloudy Sunday. Monday partly cloudy, mild temperatures. Gentle to moderate westerly winds on the coast becoming fresh southwest and shifting to northwest on the west coast Sunday and the east coast Sunday night.

ARKANSAS: Cloudy to partly cloudy, showers east portion, a little colder northwest portion Sunday. Monday partly cloudy and cool.

MONROE: Max: 58.8; Min: 34.4.

VOL. 23.—No. 91 | *Full Associated Press Leased Wires* | MONROE, LOUISIANA, SUNDAY, FEBRUARY 3, 1952 | THIRTY TWO PAGES | TEN CENTS

British, French Approve Warning To Chinese Reds

By Preston Grover

Paris, Feb. 2. —(AP)—France and Britain have agreed they will join the United States in warning Red China against violating any Korean armistice and — if such a violation develops — will join in asking the United Nations for punitive action, a highly placed informant said tonight.

There was no indciation of the extent of the punitive action the three powers might ask — a full scale attack, an air - sea war or more limited measures. Responsible authorities in Washington said three weeks ago America's Allies in Korea had substantially agreed to a United States proposal to back up any truce pact with a warning of military action directly against Communist China if the pact was broken.

The Paris informant said Britain and France also agreed to put the brakes on what they consider a "soft" American approach to West Germany as a means of bringing German divisions into the western camp.

The parallel views were reported established by two days of talks in Paris between British Foreign Secretary Anthony Eden and French Foreign Minister Robert Schuman.

Eden announced upon his return to London tonight that he, Schuman and U. S. Secretary of State Acheson will confer in the British capital Feb. 13 and 14. That meeting is expected to be mainly concerned with German problems.

The reported British - French agreement on a Korean stand came three days after Prime Minister Churchill told a divided British house of commons he had made no "definite or formal commitments" to President Truman on what action Britain would take against Communist China if a Korean truce was ruptured.

Churchill was under some domestic fire at the time for a declaration before congress Jan. 17 that "our two countries are agreed that if the truce we seek is reached only to be broken our response will be prompt, resolute and effective."

"Those words 'prompt, resolute and effective' did not represent any new designs arrived at during our visit," Churchill said. "They do express fully and frank-

(Continued on Eighth Page)

ALLIES FACING TRUCE HURDLES

U. N. Considers Giving Communists Fresh Draft On Details

Munsan, Korea, Sunday, Feb. 3. —(AP)—Allied truce negotiators considered giving the Communists a fresh draft of armistice policing details today to embrace laboriously-won agreements — but the big hurdles still remained.

Brig. Gen. William P. Nuckols, United Nations command spokesman, said staff officers from each side would "get into the meat of the differences" at today's panmunjom sessions at 11 a. m., (9 p. m., E. S. T., Saturday).

The staff officers reviewed again Saturday the Allied proposal on ground rules for an armistice. They had spent nearly a week on the 54-paragraph document. The Reds still hedged, but the differences were regarded by Nuckols as "minor."

Even if all those differences were ironed out, the truce teams would have to see eye-to-eye on the question of prisoner exchange and the Allied demand for a ban on new Communist airfields.—and no agreement was in sight on either matter.

At the staff officers' talks, a dispute centered Saturday on Red efforts to forbid neutral inspection teams in most of North Korea.

The Communists insist that the proposed inspection system apply only to three scattered ports of entry in North Korea and three in the south.

Nuckols said this was "entirely inadequate."

The U. N. negotiators propose neutral inspections at 12 places in the north and 12 in the south.

The controversy over fixing a number of ports of entry is one of the barriers to settlement of item three. Other disagreements include: Fixing a ceiling for post-war troop rotation; deciding on how many neutral nations teams will operate in Korea; finding an agreeable defnintion for coastal waters and determining who will control five Allied held islands lying off the west coast south of parallel 38.

The hotly contested U. N. demand for a clamp on military air field construction during an armistice is being skirted by the staff officers.

The Allies came up with two minor concessions Saturday in the 4-hour, 10-minute staff officers session. The U. N. dropped its proposal to allow neutral inspectors to roam within a 30-mile radius

(Continued on Eighth Page)

GRANT CHARTER OF NEW CHURCH

Presbytery At Minden Sets Feb. 20 As Date For Its Presentation

The Louisiana Presbytery, at a special meeting in Minden held Friday, received and unanimously accepted the petition of Monroe Presbyterians asking for the formation of a new Presbyterian church here.

The Presbytery, in unanimous vote, granted the request for charter and set February 20 as the night when it will be formally presented here.

Members of the Presbyterian faith who desire a new church are asked to meet again this afternoon at 2:30 o'clock in the new fellowship hall of the First Presbyterian Church to make further plans for the new Monroe church. All interested are urged to attend.

Last Sunday, despite the heavy rainfall, there were more than 60 who braved the elements to attend. They are all urged and many others to attend the meeting to be held this afternoon, states Victor Davis, committee chairman.

DO YOU COLLECT S & H GREEN STAMPS?

Then turn to the News-Star—World classified section. You will find something new added.

S & H GREEN STAMPS DIRECTORY

This will quickly aid you in finding the names of the merchants who give S & H Green Stamps. These merchants are running this directory for your convenience. See them for your S & H Green Stamps.

NEWS-STAR—WORLD CLASSIFIED DEPT.

CAIRO REPORTED QUIET FOR WEEK

No Violence Reported Since Egyptian Army Took Over

Cairo, Egypt, Feb. 2.—(AP)—This middle east capital completed a week of quiet today after three months of tension.

Not since the Egyptian army took over to quell the great fire riots of last Saturday has there been a major incident of violence anywhere in the city. The Suez Canal Zone likewise has been devoid of any major guerrilla clashes with the British garrison since the Wafdist government of Mustapha Hahas Pasha resigned.

The quiet reinforced reports, such as that published by the widely circulated weekly, Akbar Alyom, that the new all - independent government of Aly Maher Pasha has had ordered the cessation of all activity by the so-called liberation battalions in the Canal Zone.

Maher Pasha, who took over last Sunday night when King Farouk asked for Nahas Pasha's resignation because of failure to maintain order, was reported doing all possible to restore order and quiet for settling issues with the British, sovereignty over the Sudan and some form of collective security to replace Britain's lone - handed role in defense of the Canal.

Maher Pasha appeared to be concentrating at one of the roots of Egyptian discontent — high living costs. Observers said they believed the new government would shortly launch a program to drive

(Continued on Eighth Page)

One Killed, Ten Hurt In Car Crashes Here

Three accidents on local highways late yesterday killed a Negro infant and injured ten other persons, two of them seriously.

All three accidents occurred between 6:10 p.m. and 7:10 p.m. State police said they received a report of an accident 12.7 miles north of Monroe on highway 165 at 6:10 p.m., another report of a wreck on highway 165 near Sterlington at 6:15 p.m., and the third on highway 80, nine miles east of Monroe at 7:10 p.m.

Killed in the accident at 6:10 p.m. was Emmie Lee Pages, infant daughter of John and Lula Mae Pages, Negroes, who were also injured slightly in the accident. Another daughter, Willie May Pages, was injured slightly and Lillie Smith, Pages' mother, was seriously injured. All were taken to the Charity hospital.

Also injured in the same accident were J. M. Wainwright, 32, of Bossier City, who suffered lacerations of the face; Roselle Rowell, 23, 513 Wilson Street, Monroe, who was in a serious condition at the St. Francis Sanitarium last night, and another Negro, Harvey

(Continued on Eighth Page)

Unidentified Planes Bomb Allied Troops

Seoul, Korea, Sunday, Feb. 3.—(AP)—Six unidentified planes bombed and strafed Allied troops on the central Korean front Saturday.

A U. S. fifth air force spokesman said Saturday he didn't have "anything to say one way or another" whether the planes were Communist. If they were, it was the largest number of Red aircraft to attack Allied ground troops thus far in the Korean war.

The battlefront otherwise was quiet Saturday, except for brief patrol contacts. In northwest Korea, F-86 Sabre jet pilots reported three Communist MIGs hit in a 30-minute air battle.

AP Photographer George Sweers

(Continued on Eighth Page)

Phantom Driver Will Roam Monroe, W. Monroe Streets

By Yvonne Brett

Who is the Phantom Driver?

The Monroe-News-Star — World in cooperation with local law enforcement agencies, civic and business organizations has laid plans for a safety driver campaign, to be called "The Phantom Driver" to roam the cities of Monroe and West Monroe and pick a driver each week, who in their estimation observes all traffic rules.

All drivers in the Twin Cities will be eligible to participate in the contest. Tentative plans are for the campaign to get underway on February 12.

A 10-day, all expense paid trip to Nassau, will be the grand award for the person selected from all weekly winners as the safest driver. The trip will be made possible through advertising being sold at the present time by the Junior Chamber of Commerce.

The Merchants Division of the Chamber of Commerce and the West Monroe Business Men's Association will donate a prize each week to the persons receiving the honor. The Monroe-News-Star — World will also make a contribution to the award. Many local business men in the Twin Cities who are not associated with the organized merchants have announced that they would like to donate to the worthy award.

Pictures of the two persons receiving the award will be made each week and will appear in the News-Star.

The Louisiana state police, Ouachita parish sheriff's department, and the Monroe and West Monroe police departments in an effort to stop useless deaths on the highways instituted a safety campaign on January 1.

Figures compiled by the four law enforcement agencies showed that 66 deaths occurred in northeast Louisiana in 1951 with 57 being outside the city, eight in Monroe and one in West Monroe. Four of these deaths occurred in 24 hours on December 19.

The year 1952 has already seen five lives taken due to automobile accidents. Three of these were in Monroe and two outside the city limits.

Rules which a driver will have to observe in order to be picked

(Continued on Eighth Page)

Government Prober Rapped, Labelled Phony By Senator

Newbold Morris' Appointment To Investigate Corruption In Government Comes Under Fire Of Republican Senator

Washington, Feb. 2. —(AP)— Senator Nixon (R.- Calif.) today assailed the selection of Newbold Morris to head the search for wrongdoers in the government as "a complete phony by the White House."

Morris, New York attorney and a Republican — although an independent one politically, was named by Attorney General McGrath yesterday to head up the administration's long - heralded government housecleaning drive.

"Morris took over with a statement praising Attorney General McGrath, issued before he had even started his investigation," Nixon told a reporter, "and thereby prejudiced himself in any investigation of McGrath.

"Yet he says he is going to start out investigating the justice department."

At Louisville, Ky., Senator Taft of Ohio told reporters he had no confidence in an investigation of corruption "under the aegis of the department of justice."

Nixon and Representative Hillings (R.-Calif.), meanwhile, demanded that a special house investigating committee look into a California judge's order for a grand jury probe of the San Francisco Call - Bulletin.

Nixon said the action will be widely regarded as "retaliation for the newspaper's embarrassing disclosures about the administra-

(Continued on Eighth Page)

U. N. Group Votes To Delay Considering Korean Issue

By Francis W. Carpenter

Paris, Feb. 2. —(AP)— Despite violent Russian opposition, a U. N. committee voted tonight to postpone all consideration of the Korean issue until an armistice is reached or a breakdown at Panmunjom forces the U. N. to discuss stronger action.

The general assembly's political, economic and social committees, acting jointly, voted 51 to 5 (Soviet bloc) for a resolution to this effect put up by the United States, Britain and France.

The resolution provides for calling a special or emergency session of the assembly when ever Korean developments warrant, one way or the other. The full assembly is expected to give final approval early next week.

The vote came after Soviet Deputy Foreign Minister Jacob Mal-

(Continued on Eighth Page)

MEDICAL GROUP ASKED FOR AID

Doctors Told By Hospital To Quit Birth Control Organization

Poughkeepsie, N. Y., Feb. 2.—(AP) — The American Medical Association was asked today for action in behalf of seven doctors ordered by a Roman Catholic hospital to quit a birth - control group or leave the hospital staff.

As four of the doctors expressed determination to defy the ultimatum, the planned parenthood federation of America sent the appeal to the AMA, calling the order an "infringement upon medical rights."

The action by St. Francis hospital, the federation said, "not only inflicts grave injustice on the doctors and hardships on their patients but is a dangerous unethical act against the entire medical profession."

Faced with the hospital edict, two doctors have resigned from the Dutchess county planned parenthood league. A third withdrew his services to the league. Four said they will remain in it.

All the doctors are non - Catholics.

The Catholic Church doctrine forbids use of contraceptives or other mechanical means of birth control.

William Vogt, of New York City, national director of the planned parenthood federation, wired the appeal to the AMA.

He told a reporter his organization has "no objection to the Catholics' refusal to use planned parenthood," adding:

"The thing we object to is their trying to force their beliefs on non-Catholics."

The hospital has an announced policy of receiving patients of all faiths.

In the telegram to the AMA, vogt said: "The coercion of physicians in Poughkeepsie is an example of the extreme to which opponents of planned parenthood. . . are sometimes carried by their own dogma."

"Any restrictions placed on physicians who support a program of preventive medicine is invoking a censorship contrary to American tradition and an infringement upon medical rights. . .," the message said.

Warn Light Shooters In West Monroe

Monroe Police Chief Jeff Caldwell yesterday warned that persons who have been shooting out street lights in West Monroe — regardless of who it is—will have charges filed against them if they are caught.

Chief Caldwell pointed out that the shootings were strictly against the law and that violators would be prosecuted. He said that the person or persons had used a .22 rifle to shoot out some of the lights and that shootings of this nature had occurred frequently in the past two weeks.

"Such shootings are extremely dangerous," said Caldwell, "espe-

(Continued on Eighth Page)

ATTENDS TOP SCIENCE MEETING



Eric Lane, 12, of Baker, La., makes a few notes while attending the annual symposium of analytical chemistry at Louisiana State University in Baton Rouge. The eighth grade student requested permission to attend the meeting, and has impressed many of the country's leading scientists and chemists with his brilliance. The conference voted him an honorary membership. (AP Wirephoto.)

Truck Strike Hurting Many Southern Towns

A management representative said Saturday the strike of AFL truck drivers left 10,000 southern communities without freight service.

Highway frieght movements in 11 southern and southwestern and one midwestern state are tied up by the walkout of about 16,000 members of the A. F. L. Teamsters Union.

A. E. Green, Sr., of Kingsport, Tenn., chairman of the negotiating committee for southeastern carriers, said in Memphis that "more than 10,000 small communities in the south that do not have rail service, will get no shipments until the strike ends."

However, M. W. Miller, southern chairman for the Teamsters Union, denied there is any public inconvenience. "I don't think there will be a shortage of anything," he said.

But in Birmingham, the Interstate Commerce Commission office gave truck lines not affected by the strike emergency authority to serve areas outside their licensed routes. In Washington, the I. C. C. said regional offices have

(Continued on Eighth Page)

Jes' Ramblin'

Happy Birthday!

February 3 — W. T. Sutton, Mary Louise Franklin.

February 4 — Esther Lee Long, Vernon B. McCoy, R. F. Masling, Jr., Jerry Langford, Billy Jones.

February 5 — Barbara Peterson, Oscar Fuller.

February 6 — Shirley Ann Davis, J. M. Johnson, Mrs. E. E. Kelly.

February 7 — Mrs. Fred Pettit, C. L. Henderson, Miss Eugenia Jones, Billy Cornett, Jack Trimble, Inez Ford, Mrs. Hugh W. Davis, Mrs. Eva Kitchell.

February 8 — Harold Otis Leach, Mrs. N. H. Zeagler, Barbara Goodwin, Selma Sue Corbin, Mrs. Fred Murphy, Mrs. W. C. McNeely,

(Continued on Eighth Page)

Groundhog Didn't See His Shadow Here Yesterday

Punxsutawney, Pa., Feb. 2.—(AP) —If you believe in groundhogs as weather prophets it's going to be a long winter.

Pennsylvania's two famous groundhog societies both reported today that their groundhog saw its shadow. That's supposed to portend six more weeks of winter.

Spring here is just around the corner, if you believe in groundhog predictions.

According to the superstition, if the little animal sees his shadow, it means six more weeks of winter. If he doesn't, it will be an early spring.

C. A. A. attendants at Selman Field said the groundhog didn't see his shadow yesterday. The sun failed to break through a day-long, heavy overcast.

One of the little animals saw its likeness in the rain on Gobbler's Knob in Punxsutawney.

The other appeared to be a little smarter, waiting for the rain to stop and the sun to peak through cloudy skies before coming out to see its likeness at Quarryville in southern Lancaster county. No sooner had the groundhog scurried back to its burrow than the rains came again.

The Punxsutawney groundhog club was the first to report this annual early morning activity.

"At 7:52 a. m. (Eastern Standard Time) the groundhog came out, saw his shadow and crawled back into his burrow, indicating six more weeks of winter," the club reported.

An hour or so later, the slumbering lodge of groundhogs in Quarryville came forth with the announcement its groundhog had seen its shadow. Hibernating Governor Charles F. Hess reported the time as 9:03:46 a. m. (E. S. T.).

Hess said his group had gone scientific in this year's ceremony. They used an instrument called a "shadow-scope." This instrument is so sensitive, said Hess, that when the groundhog comes out, its shadow is immediately registered on a television-like screen.

Hess said that about 100 members of the lodge, dressed in their

(Continued on Eighth Page)

LONG SPEAKS AT RALLY IN W. M.

Governor Takes Stump For Administration-Backed Carlos Spaht

Assailing Gubernatorial Candidate Robert F. Kennon as the "chief deadhead of them all", Gov. Earl K. Long told a large gathering in West Monroe yesterday that "all of this clap - clap and rabble - rousing which the Kennon ticket is carrying on around the state won't get him into Baton Rouge."

Long, who joined part of the Spaht - McKeithen ticket in Harrisonburg on its tour of the northeastern section of the state, said he had kept the promises he made to the poeple and was not swayed by any of the big oil or newspaper interests. He appealed to the people of the state by saying they had "better keep your government in the hands of the people who are responsible to you and not to the privileged classes."

Turning his wrath on the Minden jurist, the governor said he was "the silliest, nuttiest man I have ever known in my life. Every boy and girl 15 years of age has as much gumption as he does." Long said he would like to have Kennon on the same platform so that he could debate with him the question of the proposed income tax reduction and the homestead exemption, which, Long said, are tied in completely with each other. "If he reduces the income tax, who do you think he is going to help," Long asked, adding that the reduction here would "aid the men who make over $10,000 a year and there are very few of those men."

The governor, who left Baton Rouge yesterday morning to join the tour, expressed confidence that Carlos Spaht, administration - backed candidate, would sweep the state on the February 19 election when he said "just as sure as there is a God in Heaven, they, (Spaht ticket) are going to beat Bob Kennon in Webster parish (Kennon's home parish) and the rest as well."

Also speaking at the meeting in West Monroe were Mary Evelyn Dickerson, John McKeithen, candidate for lieutenant governor on the Spaht ticket, who asserted that Kennon had "been on the public payroll every day of his adult life, yet he was advising the people to rid the state of the 'professional politicians."

McKeithen said his opponent, Sen. C. E. 'Cap' Barham, fought the bill which made Northeast Junior College into a full-fledged four-year college, but was now saying he was for the college. He scored a local state representative who last night said Barham did not work against the local school.

Miss Dickerson, candidate for register of state lands, told the large crowd that "for as long as I can remember, every four years we are confronted with the same issues that we are today." These she listed as the old age pension,

(Continued on Eighth Page)

BULLETIN

Phoenix, Ariz., Feb. 2.—(AP)—Winnie Ruth Judd, murderess of two women 21 years ago, once again escaped from the Arizona State Hospital here tonight. It was her fifth outbreak from the hospital, the most recent one being Nov. 29.

There were no details immediately on Mrs. Judd's latest escape.

A terse police bulletin merely said "Winnie Ruth Judd is missing from the Arizona State Hospital." It added she was last seen wearing a navy blue dress.

KEFAUVER STARTS NOMINATION BID

Senator Calls Republicans People Who Stand For Yesterday

Detroit, Mich., Feb. 2. —(AP)— Senator Estes Kefauver kicked off his quest for the Democratic presidential nomination here tonight with a foreign policy speech calling Republicans people who "stand for yesterday."

In an address prepared for a "Democratic keynote day" gathering, Kefauver also warned that "we live in deadly peril, but we have known peril before."

Kefauver outlined his program for stopping communism, rejecting any contentions that war is inevitable to do it. He said it is a struggle "more than military," involving also "a struggle for the minds and souls of hundreds of millions of people all over the world."

"We of course must hold the line through our armed strength," he declared. "Then we must persuade men that whereas communism offers them only bread, our system offers them both bread and freedom."

The tall Tennesseean urged home front unity in which we are neither labor nor management, Jew or Gentile, White nor Negro."

Kefauver's text made no mention of the senate crime investigating committee as head of which he rose to fame, nor of the scandals in government which have become a major campaign issue.

He did not mention in his text the name of President Truman, whose political plans remain a conundrum. Kefauver has announced he will stay in the race even if Truman seeks another term.

Centenarian Dies In Marion, La. Residence

John Greer, who six months ago celebrated his one hundredth birthday, died in his home in Marion, early Saturday. He had been ill for a long time.

There will be a graveside service in Union Cemetery Sunday at 3 p. m. Reverend Dalton, pastor of Dean Baptist Church, will officiate. The Kilpatrick Funeral Home will have charge of arrangements.

Mr. Greer is survived by a half brother, Will Greer of Farmerville.

THE BLOOD MAY BE FOR YOUR SON

Monroe-West Monroe Junior Chamber of Commerce
Blood for the Defense of Our Nation and the Armed Forces

Yes—I will give a pint of blood for the defense of our nation.
Name .....
Time Preference .....
Home Phone ..... Business Phone .....
Address ..... Shift .....
Transportation Needed ..... Yes ..... No
Mail This Card to Red Cross Headquarters, P. O. Box 325, Monroe, La., or to the Junior Chamber of Commerce, P. O. Box 1302, Monroe, La.

MAIL AT ONCE

Soil Conservation Be Practiced By Farmers

Ferriday, La., Feb. 2. — (Special)—Every farmer in Concordia parish will be given an opportunity to use the agricultural conservation program to carry out the most urgently needed conservation practices on his farm which at the same time will contribute to meeting 1952 production goals, says George A. Murray, chairman of the county PMA committee.

Each farmer will be contacted by letter and encouraged to go over his farm field by field to determine what is needed most to bring each field in the needed production. The farmer will be provided with a farm on which to list the conservation practices he intends to carry out to meet these needs.

Each farmer will be encouraged to lay out a conservation program, covering several years, in which he will show what conservation practices he will carry out each year. The farmer will indicate the most urgently needed practices based upon plans developed with the help of technicians in solid conservation districts, or representatives of the farmers home administration, the extension service or other agencies.

Baron Steuben was a German drillmaster whose leadership and organizing ability contributed to American victory in the Revolution.

AT JAP SHRINE



Rev. Russell Stellwagon, Baptist missionary to Japan from West Monroe. He is standing in front of the great pagan Shrine Meiji. Thousands of people were streaming by on this day to be blessed by the Gods. Many people would pitch money toward the inner altar of the great Shrine in the hope of salvation and good fortune. Young Stellwagon on this day was giving out tracts and telling those who would listen about Christ.

ARAB SOLIDARITY URGED

Beirut, Lebanon —(AP)— Reduction of passport and customs barriers ambag Arab states were among the recommendations made at the concluding meeting of a Congress of Arab Chambers of Commerce held in Beirut and Tripoli.

The congress recommedned outright abolition of passports among member states of the Arab League. Reduction of customs barriers was advised, with a view to abolishing them completely as soon as this is practicable.

Delegates advocated strong action to curb foreign conomic infiltration in the Arab World. The congress urged member governments to encourage national industries, to develop them, and to protect them against foreign competition.

Lafayette Square, Washington, D. C., contains statutes of five men who distinguished themselves fighting for the United States. They are the Marquis de Lafayette, Andrew Jackson, Comte de Rochambeau, Tadeusz Kosciuszko and Baron von Steuben.

SEMI-TROPICAL LA. GREENEST

Climate Makes Possible Plant Life For 12 Months Of Year

In behalf of farmers, a Louisiana official this week described his state as probably the "greenest" in the union—but hastened to add that he was speaking strictly from the "growing-plant" standpoint.

The statement was in an invitation by Joseph Hebert, commerce and industry director, to a toothpaste manufacturer (Lever Bros.) to buy raw material in Louisiana.

The material is chlorophyll, a substance which makes plants green and which kills odors as well as bacteria. It comes largely from alfalfa and similar plants.

"Because of our semi-tropical climate," Hebert wrote, "our great outdoors is green practically all year, including periods when most other states are gray ' brown or white.

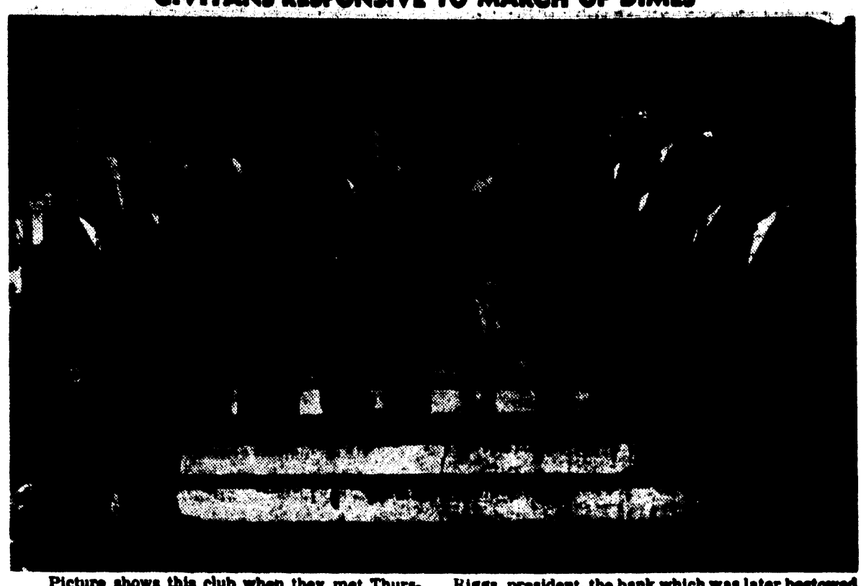
As to alfalfa, he reported, Louisiana grows up to 50,000 tons of the stuff a year, most of which simply becomes hay. He said, many times that amount can be raised.

Hebert suggested that the manufacturer also considered establishing a chlorophyll extraction plant in Louisiana and also build a plant here to make the chlorophyll toothpaste.

"Louisiana offers," he wrote, "a growing market and easy access to the great Mississippi Valley region of the Caribbean," as well as mild climate, good labor supply, cheap power and raw materials and tax exemptions for new industries.

Citing the new aluminum, carbon black, cordage and other plants that came to Louisiana last year, Hebert assured the toothpaste maker he would be "among good neighbors" in this state.

CIVITANS RESPONSIVE TO MARCH OF DIMES



Picture shows this club when they met Thursday night at 7 p. m. Miss Mary Louise Farr, came to make collection at the club meeting place, the La Casa tearoom, and the members gathered on the porch as they passed over the contents of their "piggy bank." Shown in the center, Lea Thompson, Civitan treasurer, handing Harold Riggs, president, the bank which was later bestowed on Miss Farr. The Civitan members are shown in a group. The project was engineered by Garland Shell, while not a member, a close friend of the club members. (Photo by Ed Hayman Studio, 218 Grammont street.)

CIVITANS GIVE 'PIGGY' HOARD

Bank's Contents Turned Over To 'Mothers March Of Dimes'

Members of the Civitan Club had been carefully nourishing their "piggy bank" with nickels, dimes, quarters and an occasional half dollar. Money was extracted from luckless members who were penalized for such misdeeds as failure to arrive on time, being absent at a meeting, lacking the wearing of the Civitan pin and similar delinquencies. The "bank" was quite well fed and its contents voted to the cause of the "March of Dimes."

On Thursday evening the meeting of the club was coincident with the "Mothers' March of Dimes" and as the club members responded to the call of Miss Mary Louise Farr, from "March of Dimes," they grouped themselves on the lighted porch for a picture as the transfer of "piggy" and its contents were made to Miss Farr.

Club President Harold Riggs received the "bank" from Civitan Treasurer Lea Thompson and Miss Farr was the ultimate recipient.

So far as made known the exact sum of money involved was not made public, but it is said to have been upwards (we hope it was upwards) of fifteen dollars.

SODALISTS



St. Matthew's Sodalists prepare plans for their coming Diocesan Convention to meet in Monroe, February 8-9 in St. Matthew's Church and auditorium. Left to right: (at table) Sister M. Dorothea, D. C., moderator, of the Sodality, Sally Hays, prefect, Sue Turner; Standing in back: Rosina Lisotta, vice-prefect, Phyllis Jo Nastasi, Julius Fontana, Jimmy Fox, and Pat Lynn Danna.

MISS PITARRO SCHOOL ORATOR

Will Represent St. Matthews In Contest In Shreveport

Miss Annette Pitarro, senior in St. Matthew's High School, will represent the St. Matthew's Sodalists in an oratorical contest to be held Sunday evening at 8 o'clock in St. Vincent's auditorium, Shreveport. The contestants there will represent speakers from Catholic high schools in north Louisiana. The winning speaker in Sunday's run-off will compete in an oratorical contest to be held during the Sodality's annual convention, Saturday, February 9 in St. Matthew's gymnasium . . . Miss Pitarro has placed first in other speech contests for the school, having recently merited first honors in the "I Speak for Democracy," speech sponsored by the local Junior Chamber of Commerce.

St. Matthew's declamation or speech exhibition is scheduled for February 18. Those participating include: Roberta Ross, Louis Giurlando, Kathleen Debnam, Charles Breard, Betty Ann Eberts, Felix Brossette, Frank Tichell, and Annette Pitarro.

St. Matthew's varsity team in debate will challenge the team of Ouachita High School at St. Matthew's on Monday, February 4. The question under fire is Resolved that all American citizens should be subject to conscription for essential service in time of war. Members of St. Matthew's varsity are: Jimmy Fox, Betty Ann Eberts, Charles Breard and J. D. Cascio.

Among our artists at St. Matthew's are David Villaneuva, Jimmy Fox, Ralph Norman, Betty Ann Eberts, Pat Lynn Danna, Mary Louise Verino, J. D. Cascio, Albert Thibeaux, Lupe Gonzales, Fred Bernal, and Yvonne Manseur.

Sodalists from all over north and central Louisiana will gather in Monroe on Friday and Saturday, February 8-9 for their ninth Diocesan convention. The Most Reverend Charles Paschal Greco, bishop of Alexandria, will preside and officiate at the opening Pontifical High mass in St. Matthew's Church on Saturday morning.

The Right Reverend J. C. Hirsh, pastor and director of St. Matthew's Church, and school is general chairman of the convention, and the Reverend H. Sheldon is director of the local Sodality. Miss Sally Hays, prefect, is in charge of the committees that are preparing for this major event. According to the Reverend A. B. Kearns, S. J. Diocesan director of Sodalities, an approximate 700 delegates are expected to be in session during the convention to hear the Reverend Joseph Skinners, S. J. of St. Louis who will lead the discussions.

Carnival plans are still underway with much progress made in the line of program preparation and auditorium decoration. Contestants for queen are Evy Lee Ritter, Phyllis JoNastasi, Anna Marie Danna, Miriam Biggar, and Wanda Factor. Second run-off for highest honors in the court will take place on February 11, and on February 22, final votes will be cast for queen of the carnival. The name of the queen will be announced the night of the Mardi Gras Ball, February 26.

Two beautiful vocation panels are in the making up in the high school department. One will contain photos and biographies of all boys of St. Matthew's who entered the priesthood or religious life, and the other all girls. Senior and junior boys and girls are in charge of this project.

RIVER STAGES

Station	Flood Stage	Present Stage	24-Hour Change
MISSISSIPPI			
St. Louis	30	19.4	0.6 Rise
Memphis	34	28.6	0.6 Rise
Helena	44	35.1	0.7 Rise
Ark. City ..	43	27.1	0.4 Rise
Vicksburg ..	43	28.3	0.5 Rise
Natchez	48	34.2	0.5 Rise
OUACHITA			
Camden	25	s14.7	0.6 Fall
Monroe	40	r26.7	0.5 Rise
BLACK			
Jonesville ..	30	s28.3	0.1 Rise
OHIO			
Pittsburgh ..	25	p17.6	0.5 Rise
Cincinnati ..	52	36.9	0.3 Rise
Cairo	40	42.5	0.9 Rise
TENNESSEE			
Chattanooga	20	16.5	0.3 Rise
CUMBERLAND			
Nashville ..	40	27.6	1.0 Fall
ARKANSAS			
Little Rock..	28	2.6	0.3 Rise
RED			
Shreveport ..	30	9.3	0.3 Rise
Alexandria ..	35	12.1	1.3 Rise

p-Past stage.
s-Stage yesterday morning.
r-Day before yesterday.

"SPECIAL"



Bring This Ad and SAVE $5

One Lovely 8x10 French Gray Portrait (Regular Price $6.98 For Only 98c

10 Day Expiration Date

Choice of proofs.
(Only one special of any type per family each 6 months)

Larry Robinson
"YOUR PHOTOGRAPHER"
501 Bernhardt Bldg.

At Silverstein's . . . over twenty-five years of courteous, friendly service

Refreshing . . . as the first daffodil

Silverstein's
SPRING FASHIONS



at left . . .
DELICIOUSLY COOL CRISP NYLON

A fabric that lets the breezes through. Superbly sheer, wonderfully wearable, all nylon . . . with collar in contrasting color. Full, flaring gored skirt. Buttonholes are handmade. In mouth watering shades: navy with pink, grey with pink, brown with pink. Sizes 10 to 18.

$34.95

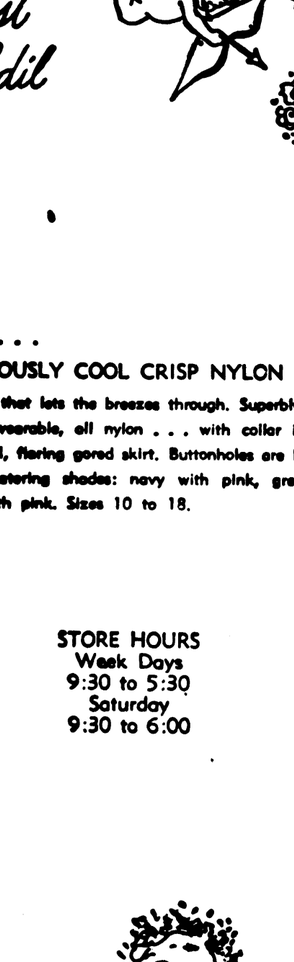
STORE HOURS
Week Days
9:30 to 5:30
Saturday
9:30 to 6:00



at right . . .
Tailored By FASHIONBILT

Leader wherever well-dressed women will gather. The soft rolling shawl collar is infinitely flattering, as are the curving trim on bodice and hips. Tailored cuffs are lightly indented. Typically fine Fashionbilt tailoring . . . hand picked edges . . . hand embroidered buttons . . . kick pleated pencil slender skirt. Tailored of brown with pink. Sizes 10 to 18. By Paul Sachs.

$65.00



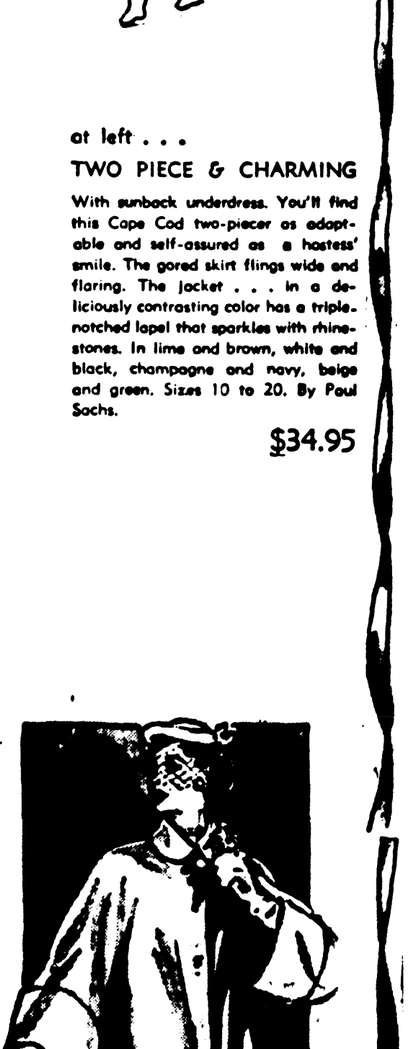
at right . . .
TOPPERS FOR SPRING

Wonderfully wearable and pretty . . . these lightweight toppers for spring and summer. Will match or blend with all your new dresses. Choose from plaids, white, navy and pastels.

$34.95 up

"Choose from Nationally Known Lines for which Silverstein's is Famous"

SILVERSTEIN'S
Louisiana's largest and finest Women's Apparel Store



at left . . .
TWO PIECE & CHARMING

With sunback underdress. You'll find this Cape Cod two-piecer as adaptable and self-assured as a hostess' smile. The gored skirt flings wide and flaring. The jacket . . . in a deliciously contrasting color has a triple-notched lapel that sparkles with rhinestones. In lime and brown, white and black, champagne and navy, beige and green. Sizes 10 to 20. By Paul Sachs.

$34.95



It's nice to be able to say Charge It!

Or You May Want To Use One Of Our Other EASY PAYMENT PLANS.

BUDGET.
[illegible] small down payment and the balance on easy monthly [illegible]

LAY-AWAY
[illegible] will hold the items of your choice [illegible]

[illegible] PLAN
[illegible] for [illegible]

Urge Conservation Be Practiced By Farmers

Ferriday, La., Feb. 2. — (Special)—Every farmer in Concordia parish will be given an opportunity to use the agricultural conservation program to carry out the most urgently needed conservation practices on his farm which at the same time will contribute to meeting 1952 production goals, says George A. Murray, chairman of the county PMA committee.

Each farmer will be contacted by letter and encouraged to go over his farm field by field to determine what is needed most to bring each field in the needed production. The farmer will be provided with a farm on which to list the conservation practices he intends to carry out to meet these needs.

Each farmer will be encouraged to lay out a conservation program, covering several years, in which he will show what conservation practices he will carry out each year. The farmer will indicate the most urgently needed practices based upon plans developed with the help of technicians in solid conservation districts, or representatives of the farmers home administration, the extension service or other agencies.

Baron Steuben was a German drillmaster whose leadership and organizing ability contributed to American victory in the Revolution.

"SPECIAL"



Bring This Ad and SAVE $5

One Lovely 8x10 French Gray Portrait (Regular Price $5.98 For Only 98c

10 Day Expiration Date

Choice of proofs.
(Only one special of any type per family each 6 months)

Larry Robinson
'YOUR PHOTOGRAPHER'
501 Bernhardt Bldg.

AT JAP SHRINE



Rev. Russell Stellwagon, Baptist missionary to Japan from West Monroe. He is standing in front of the great pagan Shrine Meiji. Thousands of people were streaming by on this day to be blessed by the Gods. Many people would pitch money toward the inner altar of the great Shrine in the hope of salvation and good fortune. Young Stellwagon on this day was giving out tracts and telling those who would listen about Christ.

ARAB SOLIDARITY URGED

Beirut, Lebanon —(AP)— Reduction of passport and customs barriers among Arab states were among the recommendations made at the concluding meeting of a Congress of Arab Chambers of Commerce held in Beirut and Tripoli.

The congress recommedned outright abolition of passports among member states of the Arab League. Reduction of customs barriers was advised, with a view to abolishing them completely as soon as this is practicable.

Delegates advocated strong action to curb foreign conomic infiltration in the Arab World. The congress urged member governments to encourage national industries, to develop them, and to protect them against foreign competition.

Lafayette Square, Washington, D. C., contains statutes of five men who distinguished themselves fighting for the United States. They are the Marquis de Lafayette, Andrew Jackson, Comte de Rochambeau, Tadeusz Kosciuszko and Baron von Steuben.

SEMI-TROPICAL LA. GREENEST

Climate Makes Possible Plant Life For 12 Months Of Year

In behalf of farmers, a Louisiana official this week described his state as probably the "greenest" in the union—but hastened to add that he was speaking strictly from the "growing-plant" standpoint.

The statement was in an invitation by Joseph Hebert, commerce and industry director, to a toothpaste manufacturer (Lever Bros.) to buy raw material in Louisiana.

The material is chlorophyll, a substance which makes plants green and which kills odors as well as bacteria. It comes largely from alfalfa and similar plants.

"Because of our semi-tropical climate," Hebert wrote, "our great outdoors is green practically all year, including periods when most other states are gray ' brown or white.

As to alfalfa, he reported, Louisiana grows up to 50,000 tons of the stuff a year, most of which simply becomes hay. He said, many times that amount can be raised.

Hebert suggested that the manufacturer also considered establishing a chlorophyll extraction plant in Louisiana and also build a plant here to make the chlorophyll toothpaste.

"Louisiana offers," he wrote, "a growing market and easy access to the great Mississippi Valley region of the Caribbean," as well as mild climate, good labor supply, cheap power and raw materials and tax exemptions for new industries.

Citing the new aluminum, carbon black, cordage and other plants that came to Louisiana last year, Hebert assured the toothpaste maker he would be "among good neighbors" in this state.

CIVITANS RESPONSIVE TO MARCH OF DIMES



Picture shows this club when they met Thursday night at 7 p. m. Miss Mary Louise Farr, came to make collection at the club meeting place, the La Casa tearoom, and the members gathered on the porch as they passed over the contents of their "piggy bank." Shown in the center, Lea Thompson, Civitan treasurer, handing Harold Riggs, president, the bank which was later bestowed on Miss Farr. The Civitan members are shown in a group. The project was engineered by Garland Shell, while not a member, a close friend of the club members. (Photo by Ed Hayman Studio, 218 Grammont street.)

CIVITANS GIVE 'PIGGY' HOARD

Bank's Contents Turned Over To 'Mothers March Of Dimes'

Members of the Civitan Club had been carefully nourishing their "piggy bank" with nickels, dimes, quarters and an occasional half dollar. Money was extracted from luckless members who were penalized for such misdeeds as failure to arrive on time, being absent at a meeting, lacking the wearing of the Civitan pin and similar delinquencies. The "bank" was quite well fed and its contents voted to the cause of the "March of Dimes."

On Thursday evening the meeting of the club was coincident with the "Mothers' March of Dimes" and as the club members responded to the call of Miss Mary Louise Farr, from "March of Dimes," they grouped themselves on the lighted porch for a picture as the transfer of "piggy" and its contents were made to Miss Farr.

Club President Harold Riggs received the "bank" from Civitan Treasurer Lea Thompson and Miss Farr was the ultimate recipient.

So far as made known the exact sum of money involved was not made public, but it is said to have been upwards (we hope it was upwards) of fifteen dollars.

At Silverstein's . . . over twenty-five years of courteous, friendly service

Refreshing . . . as the first daffodil

Silverstein's
SPRING FASHIONS



at left . . .
DELICIOUSLY COOL CRISP NYLON

A fabric that lets the breezes through. Superbly sheer, wonderfully wearable, all nylon . . . with collar in contrasting color. Full, flaring gored skirt. Buttonholes are handmade. In mouth watering shades: navy with pink, grey with pink, brown with pink. Sizes 10 to 18.

$34.95



at left . . .
TWO PIECE & CHARMING

With sunback underdress. You'll find this Cape Cod two-piecer as adaptable and self-assured as a hostess' smile. The gored skirt flings wide and flaring. The jacket . . . in a deliciously contrasting color has a triple-notched lapel that sparkles with rhinestones. In lime and brown, white and black, champagne and navy, beige and green. Sizes 10 to 20. By Paul Sachs.

$34.95

STORE HOURS
Week Days
9:30 to 5:30
Saturday
9:30 to 6:00

at right . . .
Tailored By FASHIONBILT

Leader wherever well-dressed women will gather. The soft rolling shawl collar is infinitely flattering, as are the curving trim on bodice and hips. Tailored cuffs are lightly indented. Typically fine Fashionbilt tailoring . . . hand picked edges . . . hand embroidered buttons . . . kick pleated pencil slender skirt. Tailored of brown with pink. Sizes 10 to 18. By Paul Sachs.

$65.00



Fashionbilt



at right . . .
TOPPERS FOR SPRING

Wonderfully wearable and pretty . . . these lightweight toppers for spring and summer. Will match or blend with all your new dresses. Choose from plaids, white, navy and pastels.

$34.95 up

"Choose from Nationally Known Lines for which Silverstein's is Famous"

SILVERSTEIN'S
North Louisiana's Largest and Finest Woman's Apparel Store

It's nice to be able to say Charge It!

Or You May Want To Use One Of Our Other EASY PAYMENT PLANS.

BUDGET
Just a small down payment and the balance on easy monthly payments.

LAY-AWAY
A small down payment will hold the items of your choice until you want them.

TEACHERS PLAN
Ask about our special plan for teachers.

SODALISTS



St. Matthew's Sodalists prepare plans for their coming Diocesan Convention to meet in Monroe, February 8-9 in St, Matthew's Church and auditorium. Left to right: (at table) Sister M. Dorothea, D. C., moderator, of the Sodality, Sally Hays, prefect, Sue Turner; Standing in back: Rosinn Lisotta, vice-prefect, Phyllis Jo Nastasi, Julius Fontana, Jimmy Fox, and Pat Lynn Danna.

MISS PITARRO SCHOOL ORATOR

Will Represent St. Matthews In Contest In Shreveport

Miss Annette Pitarro, senior in St. Matthew's High School, will represent the St. Matthew's Sodalists in an oratorical contest to be held Sunday evening at 8 o'clock in St. Vincent's auditorium, Shreveport. The contestants there will represent speakers from Catholic high schools in north Louisiana. The winning speaker in Sunday's run-off will compete in an oratorical contest to be held during the Sodality's annual convention, Saturday, February 9 in St. Matthew's gymnasium . . . Miss Pitarro has placed first in other speech contests for the school, having recently merited first honors in the "I Speak for Democracy," speech sponsored by the local Junior Chamber of Commerce.

St. Matthew's declamation or speech exhibition is scheduled for February 18. Those participating include: Roberta Ross, Louis Giurlando, Kathleen Debnam, Charles Breard, Betty Ann Eberts, Felix Brossette, Frank Ticheli, and Annette Pitarro.

St. Matthew's varsity team in debate will challenge the team of Ouachita High School at St. Matthew's on Monday, February 4. The question under fire is Resolved that all American citizens should be subject to conscription for essential service in time of war. Members of St. Matthew's varsity are: Jimmy Fox, Betty Ann Eberts, Charles Breard and J. D. Cascio.

Among our artists at St. Matthew's are David Villaneuva, Jimmy Fox, Ralph Norman, Betty Ann Eberts, Pat Lynn Danna, Mary Louise Varino, J. D. Cascio, Albert Thibeaux, Lupe Gonzales, Fred Bernal, and Yvonne Mansour.

Sodalists from all over north and central Louisiana will gather in Monroe on Friday and Saturday, February 8-9 for their ninth Diocesan convention. The Most Reverend Charles Paschal Greco, bishop of Alexandria, will preside and officiate at the opening Pontificial high mass in St. Matthew's Church on Saturday morning.

The Right Reverend J. C. Marsh, pastor and director of St. Matthew's Church, and school is general chairman of the convention, and the Reverend H. Sheldon is director of the local Sodality. Miss Sally Hays, prefect, is in charge of the committees that are preparing for this major event. According to the Reverend A. B. Kearns, S. J. Dioscesan director of Sodalities, an approximate 700 delegates are expected to be in session during the convention to hear the Reverend Joseph Shinners, S. J. of St. Louis who will lead the discussions.

Carnival plans are still underway with much progress made in the line of program preparation and auditorium decoration. Contestants for queen are Evy Lee Ritter, Phyllis JoNastasi, Anna Marie Danna, Miriam Biggar, and Wanda Factor. Second run-off for highest honors in the court will take place on February 11, and on February 22, final votes will be cast for queen of the carnival. The name of the queen will be announced the night of the Mardi Gras Ball, February 26.

Two beautiful vocation panels are in the making up in the high school department. One will contain photos and biographies of all boys of St. Matthew's who entered the priesthood or religious life, and the other all girls. Senior and junior boys and girls are in charge of this project.

RIVER STAGES

Station	Flood Stage	Present Stage	24-Hour Change
MISSISSIPPI			
St. Louis	30	10.4	0.6 Rise
Memphis	34	28.0	0.6 Rise
Helena	44	35.1	0.7 Rise
Ark. City ..	42	27.1	0.4 Rise
Vicksburg ..	43	28.3	0.5 Rise
Natchez	48	34.2	0.5 Rise
OUACHITA			
Camden	26	s14.7	0.6 Fall
Monroe	40	r25.7	0.5 Rise
BLACK			
Jonesville ..	50	s38.3	0.1 Rise
OHIO			
Pittsburgh ..	25	p17.8	0.5 Rise
Cincinnati ..	52	56.9	0.2 Rise
Cairo	40	42.5	0.9 Rise
TENNESSEE			
Chattanooga	30	18.5	0.3 Rise
CUMBERLAND			
Nashville ..	40	27.6	1.9 Fall
ARKANSAS			
Little Rock..	23	2.6	0.2 Rise
RED			
Shreveport ..	39	9.3	0.2 Rise
Alexandria ..	32	12.1	1.0 Rise

p-Pool stage.
s-Stage yesterday morning.
r-Day before yesterday.

STORE HOURS: Weekdays - 9:30 to 5:30, Saturday - 9:30 to 6:00

Sweethearts of fashion

that are sure to please on Valentine's Day, February 14th



Wallace suit

19.95

Exclusively ours, fashioned of Wonder Kool fabric, a rayon suiting that's crease resistant. In pastels, navy, black. 10 to 20.

Fashions, Second Floor

Lassie Jr. topper

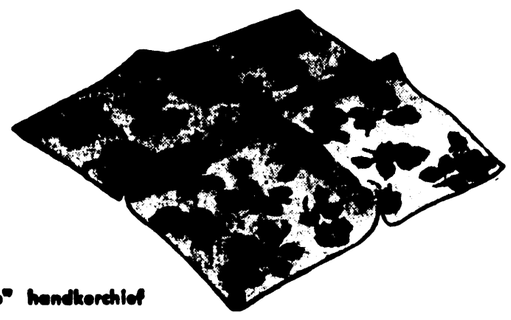
39.95

Of 100% virgin wool Marajah crepe with removable crisp white pique accents. As seen in Seventeen, and exclusively ours.

Fashions, Second Floor



Remember the ones you love with fashionable gifts from THE PALACE . . . any purchase of 1.00 or more beautifully gift-wrapped free in a delightful package.



"My Valentine" handkerchief by Herrman

1.00

Large size sheer linen with hand rolled hem. As seen in Vogue.

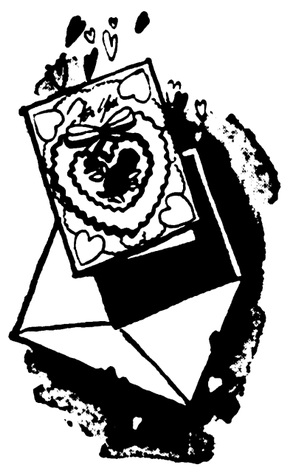
Street Floor

Valentine cards by Hallmark

5c to 1.00

Select now for everyone close to you, everyone you want to remember.

Street Floor





Blouse by Morleve

10.95

Tissue faille blouse with nylon marquisette insets. Flattering as a necklace, in white and pastels. 30 to 44.

exclusively ours,

Blouses, Second Floor

Super-Whitehall sportshirt styled by Jayson

4.95

Long sleeve sport shirts of soft, smooth deluxe broadcloth, perfect for comfortable relaxation. In white, green and tan. Sizes S, M, ML, L, and XL.

exclusively ours,

Men's Shop, Street Floor

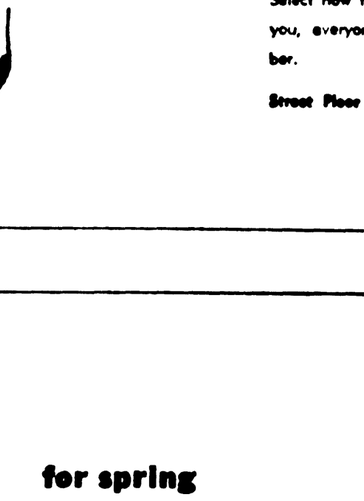




REPTILES

for spring in glorious color . . . . styled by

PALIZZIO



Polished cobra (A) in hues of purple, dusty pink and champagne, 19.95, designed in the Palizzio tradition. Also in navy calf and black patent, 18.98. Blended combination (B) for spring in balenciaga suede and snake, also grey suede and lizard, 21.95
Matching Palizzio handbags, 17.50 plus tax.

exclusively ours, Shoe Salon, Street Floor



WAMSUTTA COTTON CARNIVAL

New Weaves, new colors, new finishes!

The Palace presents a complete selection of cottons for your spring and summer sewing . . . loomed by Wamsutta, a name foremost in quality. All pre-shrunk and color fast.

Wamsutta ORGANDY

69c to 98c yd.

Crisp, permanent finish, in 39-inch widths. Lovely for your summer formals, blouses and tea aprons.

Wamsutta CANYON PRINTS

1.19 yd.

The new ombre printed cotton for your skirts and blouses, in lovely shades.

Wamsutta 1846 PRINTS

1.39 yd.

Another new cotton print with Everglaze finish that makes it crease resistant, in a wide range of colors.

Wamsutta HANKY GINGHAM

1.49 yd.

Rich colorings in beautiful ombre plaids, 44-inch width, perfect for town, country or formal wear.

Wamsutta Lustersheer PIMA BROADCLOTH

1.59 yd.

Choose from 32 colors in this soft, sleek broadcloth . . . the cotton with dozens of uses.

Wamsutta Cottons, Fabrics, Third Floor

See our new spring collection of buttons and sewing needs.

STORE HOURS: Weekdays - 9:30 to 5:30, Saturday - 9:30 to 6:00

Sweethearts of fashion

that are sure to please on Valentine's Day, February 14th



Wallace suit

19.95

Exclusively ours, fashioned of Wonder Kool fabric, a rayon suiting that's crease resistant. In pastels, navy, black. 10 to 20.

Fashions, Second Floor

Lassie Jr. topper

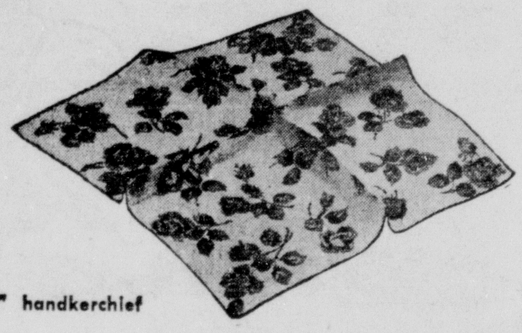
39.95

Of 100% virgin wool Marajah crepe with removable crisp white pique accents. As seen in Seventeen, and exclusively ours.

Fashions, Second Floor



Remember the ones you love with fashionable gifts from THE PALACE . . . any purchase of 1.00 or more beautifully gift-wrapped free in a delightful package.



"My Valentine" handkerchief by Herrman

1.00

Large size sheer linen with hand rolled hem. As seen in Vogue.

Street Floor

Valentine cards by Hallmark

5c to 1.00

Select now for everyone close to you, everyone you want to remember.

Street Floor





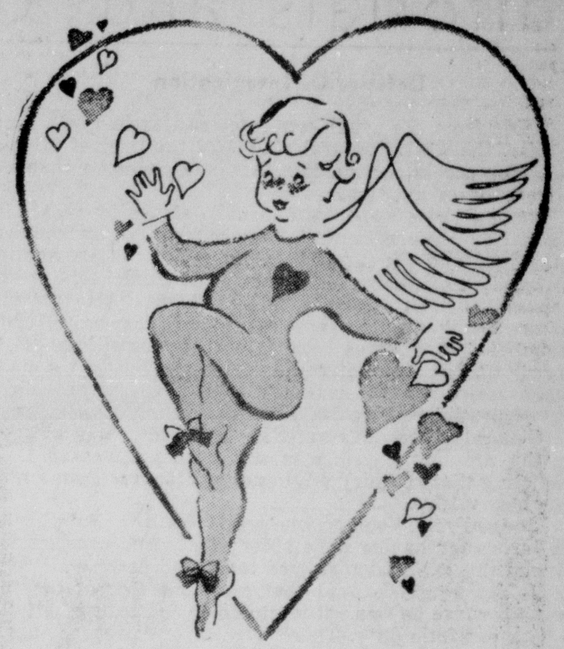
Blouse by Morlove

10.95

Tissue faille blouse with nylon marquisette insets. Flattering as a necklace, in white and pastels. 30 to 44.

exclusively ours,

Blouses, Second Floor



Super-Whitehall sportshirt styled by Jayson

4.95

Long sleeve sport shirts of soft, smooth deluxe broadcloth, perfect for comfortable relaxation. In white, green and tan. Sizes S, M, ML, L, and XL.

exclusively ours,

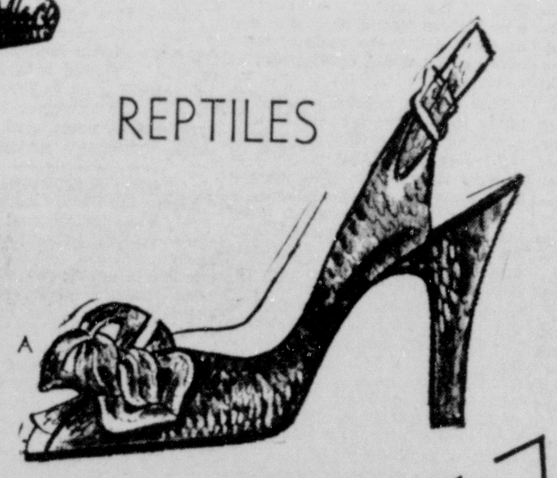
Men's Shop, Street Floor



REPTILES

for spring in glorious color . . . . styled by

PALIZZIO



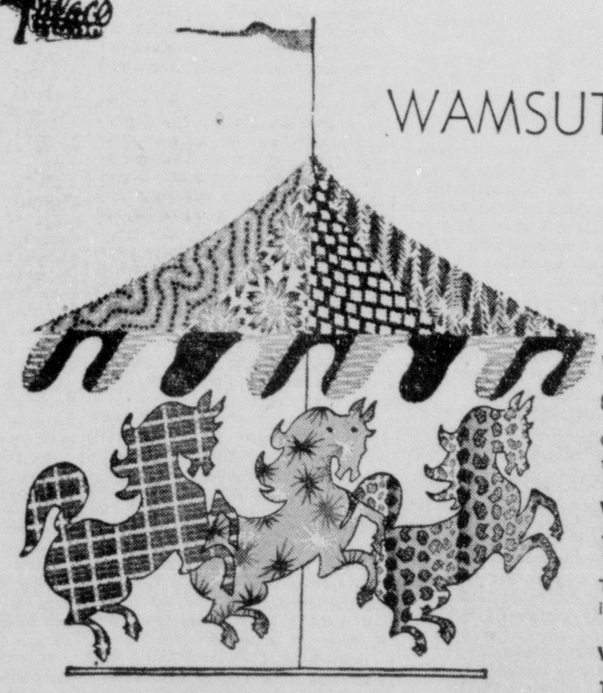


Polished cobra (A) in hues of purple, dusty pink and champagne, **19.95**, designed in the Palizzio tradition. Also in navy calf and black patent, **18.95**. Blended combination (B) for spring in balenciago suede and snake, also grey suede and lizard, **21.95**

Matching Palizzio handbags, **17.50** plus tax.

exclusively ours, Shoe Salon, Street Floor

WAMSUTTA COTTON CARNIVAL



New Weaves, new colors, new finishes!

The Palace presents a complete selection of cottons for your spring and summer sewing . . . loomed by Wamsutta, a name foremost in quality. All pre-shrunk and color fast.

Wamsutta ORGANDY

69c to 98c yd.

Crisp, permanent finish, in 39-inch widths. Lovely for your summer formals, blouses and tea aprons.

Wamsutta CANYON PRINTS

1.19 yd.

The new ombre printed cotton for your skirts and blouses, in lovely shades.

Wamsutta 1846 PRINTS

1.39 yd.

Another new cotton print with Everglaze finish that makes it crease resistant, in a wide range of colors.

Wamsutta HANKY GINGHAM

1.49 yd.

Rich colorings in beautiful ombre plaids, 44-inch width, perfect for town, country or formal wear.

Wamsutta Lustersheer PIMA BROADCLOTH

1.59 yd.

Choose from 32 colors in this soft, sleek broadcloth . . . the cotton with dozens of uses.

Wamsutta Cottons, Fabrics, Third Floor

See our new spring collection of buttons and sewing needs.

DIAL 8131

Editorials and Comment

Defense Of Intoxication

Aside from the usual keen interest attached to a murder case, there were several phases of the trial of "Buck" Evans for the killing of Mrs. Amanda Solomon that are well worthy of mention.

Among these were the unusual defense by reason of intoxication, the conscientious service rendered by members of the jury and the capable way in which the prosecution was handled by District Attorney Fred Fudickar, Jr., and Assistant District Attorney Gilbert Brown. Also unusual was the fact that quite a large number of prospective jurors disqualified themselves because of their unwillingness to concede that intoxication could in any way mitigate a man's responsibility for his crime, although the law provides a way of possible mitigation for this reason.

General expressions were that the verdict was a victory for the prosecution, since most guessers appeared to be predicting that the jury would not go stronger than a manslaughter verdict.

Judge Frank Voelker, who presided at the trial, thanked the jurors for having done a competent and conscientious job and this expression seemed to be well deserved.

It can be safely said that every member of the jury served because he was willing to do so or because he felt it to be a patriotic duty. There were at least four points on which prospective jurors could disqualify themselves and this fact was apparent to all the men who were examined. Any prospective juryman could disqualify himself by saying that he did not believe in capital punishment, that he had a fixed opinion in the case, that he did not believe in insanity as a defense and that he did not believe in intoxication as a defense.

It has long been recognized that those who do not wish to serve as jurors in a capital case can disqualify themselves most easily by saying they do not believe in capital punishment. This has become such a common practice that it is often regarded as a stock excuse for avoiding jury service, rather than a real conscientious objection, although there are some who could not conscientiously impose a death verdict.

Most of those who disqualified themselves as jurors in the Evans trial did so because of an apparently real reluctance to concede that intoxication can ever be a mitigating circumstance in the commission of a crime. District Attorney Fudickar stated after the trial, and this writer agrees, that all those who disqualified themselves on this point actually would have been competent jurors had they been aware of the extremely fine point drawn by the law in offering intoxication as a defense. These men would have been accepted by the prosecutor but either disqualified themselves by saying they would be absolutely unable to consider intoxication as a defense or were challenged by the defense.

The defense attorney, Kent Breard, presented a good defense, apparently taking advantage of all avenues permitted under the law, and was extremely cautious in selecting jurors, refusing to accept "teetotalers" or non-drinkers. In this he could have been mistaken, however, as non-drinkers appeared more willing than drinkers to consider the possibility of intoxication as a defense.

The defense of intoxication has been referred to here as merely providing for mitigation of the offense and this appears true as far as voluntary intoxication is concerned. Unless a defendant has been forcibly drugged or intoxicated, no acquittal is called for by that defense but the law provides that if he is so intoxicated that he is incapable of intent to murder, there may be a verdict of manslaughter. This virtually places the matter on a level with a killing in which there is no premeditation of murder and no intoxication, in which case a manslaughter verdict also is allowed.

An intoxication case of this kind might be one in which the drunk person, angry and flailing around in general, might strike some one and kill him without any premeditated intention of doing so.

Judge Voelker's charge to the jury, covering the intoxication phase, probably gives the clearest possible picture of what the law provides. That part of the charge was as follows:

"The fact of an intoxicated or drugged condition of the offender at the time of the commission of the crime is immaterial, except as follows:

"(1) Where the production of the intoxicated or drugged condition has been involuntary, and the circumstances indicate this condition is the direct cause of the crime, the offender is exempted from criminal responsibility.

"(2) Where the circumstances indicate that an intoxicated or drugged condition has precluded the presence of a specific intent or of special knowledge required in a particular crime, this fact constitutes a defense to a prosecution of that crime.

"Intoxication is no justification or excuse for crime: but evidence of excessive intoxication, by which party is wholly deprived of reason, if not indulged in to commit a crime, may be submitted to the jury for it to consider whether in fact a crime has been committed.

"In this case the evidence o. intoxication is to be considered as bearing on the question: whether the killing was by specific intent, so as to constitute murder, or without specific intent, therefore manslaughter.

In questions whether the killing was under provocation, proof of intoxication is admissable as tending, together with the evidence of provocation, to show that the act was done in the heat of passion and not by specific intent and that the killing was therefore manslaughter and not murder."

Judge Voelker gave the jury five possible verdicts it could render, and "not guilty by reason of intoxication" was not among these reasons. Therefore, to a layman, this means that while voluntary intoxication can be a mitigating factor, if it reaches the point at which intent is impossible, it cannot exempt the offender, unless it has produced insanity.

Possible verdicts listed by Judge Voelker were as follows:

1. Guilty as charged. In which case the penalty is death by electrocution.

"2. Guilty without capital punishment. In which case punishment would be life imprisonment, at hard labor, in the penitentiary.

"3. Guilty of manslaughter. In which case the punishment could be imprisonment at hard labor, in the penitentiary, for not more than 21 years.

"4. Not guilty by reason of insanity.

"5. Not guilty."

The principal conclusion from the attitude of the [illegible] and prospective jurors is that anyone claiming intoxication as a defense would have to do a lot of proving [illegible] the defense of intoxication would bear any weight [illegible] jury.

[illegible] quartets were glad to step into the [illegible] Christmas carolers take over.

[illegible] to the sale—look well before you do!

George E. Sokolsky:
THESE DAYS

EGYPT

While it is undoubtedly true that in the current turmoil in Egypt, Soviet Russia stirs already muddied waters, Egyptian nationalism had made itself felt for a prolonged period, anti - foreign riots having taken place as early as June 12, 1882.

Nationalism was then, as now, a strong motivating force in all eastern Mediterranean countries, ancient peoples resisting their control by the younger and, to them, less important, western European countries. Today, internationalism is regarded by such peoples as a weapon of the Anglo - American powers to maintain the authority of the British Empire.

Woodrow Wilson revived the spirit of nationalism among the weak and backward nations, particularly in Asia, by the "Fourteen Points," supporting the concept of self - determination. In India, China and Egypt, colonialism became the most objectionable form of western domination of eastern people. Sun Yat-sen turned his back on America and his eyes toward Soviet Russia on the issue of colonialism; Gandhi excited the imagination of the world on the same issue.

The basic problem in Egypt is the revision of the 1936 treaty with Great Britain. In July, 1951, the Egyptian foreign minister stated:

". . .Perhaps the British had now realized, however, that 'the most important point in any Anglo - Egyptian talks is that Egypt will not stand on their side at any time so long as they insist on occupying our territory and on separating the Sudan from Egypt.' The 1936 treaty would avail them nothing at a time of political or military pressure. Instead, it would be a cause of friction between Egypt and Britain 'at the moment of their grave and most pressing crisis'. . ."

The Egyptians demand that the Sudan must be under Egypt and greater Egyptian participation in the Suez canal; the evacuation of British troops and the unification of the Nile valley. On August 26, 1951, a mass meeting of the Socialist, Nationalist, and Socialist - Peasant parties passed resolutions demanding that the 1936 Anglo - Egyptian treaty and the 1899 Sudan Condominium agreement be abrogated without delay. They called for a boycott of British troops, and that no food, material, or labor be allowed to reach British camps.

In October, the radical nationalistic Moslem brotherhood passed violent resolutions, perhaps the strongest of which were the first three:

". . .(1) That a state of war with Britain should be declared and British forces in Egypt and the Sudan be considered aggressors (2) That Anglp - Egyptian economic, commercial, and cultural relations should be severed; (3) That all Egyptians should be allowed to carry arms without licence and that assaults on Britons should not be punishable. . ."

Great Britain, the United States, France and Turkey, proposed the Allied middle east command, inviting Egypt to join them. Should Egypt accept the invitation, Great Britain would agree to the suspension of the 1936 treaty and to the withdrawal of such British forces not allocated to the proposed middle east command. The proposal is long, complicated, dealing with Egyptian, Sudanese and Suez problems. Egypt rejected this proposal on the ground that it could not be considered while British forces remained in Egypt.

The difficulty that the Egyptian government faced obviously was that they had so inflamed their own people against Great Britain that they could not stem the tide. This was most evident when Pakistan's offer of mediation was rejected.

The Egyptian prime minister, Nahas Pasha, offered the Egyptian parliament four decrees unilaterally abrogating the Anglo - Egyptian treaty of 1936 and the 1899 Condominium agreement.

This naturally the British rejected and the rejection was supported by the United States. The British replied::

"The Anglo - Egyptian treaty of friendship and alliance of 1936 contains no provision for unilateral denunciation at any time. If the principle were accepted that one party to such a treaty were entitled to denounce that treaty unilaterally, no reliance could be placed on any international agreement, and the whole basis and structure of international relations would cease to exist. . ."

The year 1951 ended with no solution to any of the Egyptian problems, which now have reached a climax with the fall of the Egyptian cabinet, the assertion of unusual authority by the king, and the burning of the historic Shepheard's Hotel, during rioting.

This is a struggle between nationalism and internationalism, a solution for which is not immediately available. Neither side can readily give in and the United Nations lacks the prestige to be of any value. Yet, a solution must be found if the Moslem world is not to turn entirely against the west.

BIBLE THOUGHTS:

When the righteous turneth from his righteousness, and committeth iniquity, he shall even die thereby.—Ezekiel 33:18.

Then Peter and John went up together into the temple at the ninth hour, being the [illegible]

Ripley's—Believe It or Not!



Walter Winchell

By Jack Lait

Ed Fitzgerald, who with Pegeen invented the husband - and - wife breakfast broadcast, demands publicly that I write more about Duffy the Goat.

Duffy was a slugger and killer, a merchant of mayhem and murder, for hire on either side of any cause that could pay for his services. He died in the Joliet pen, doing life.

You wouldn't think that decent folks would want and urge more about him. But I get more response whenever I recall the deeds of the Goat than I do when I pontificate about politics or economics or brotherly love.

His right name was Dufay. He had been run off the Montreal waterfront by the police.

He came to Chicago, where they hung his moniker on him because he was short and muscle-bound and one of his best methods of attack was butting with his hard head. But he was deadly with his fists and feet, too, if he could get in the first clout, which, as a professional, he regarded as his prerogative.

I saw him, while he was supporting a strike, grab the owner of the plant as he started across the sidewalk to his car, pick him up under the armpits from behind swing him over his head and break both his shins on the edge of the curb-stone.

The next week, working for the man he had crippled, he gave one of the union pickets the boots and stayed in his ribs.

The Goat, vulnerable to blondes had a case on Margie C., a pint-sized pugnosed cutie who was singing at a saloon on Twenty-second street one summer. Every night he came there and wept and applauded as she gave with sad ballads.

If others did not loudly show their appreciation he glowered at them, and once, when a listener did not bring his hands together at all, the Goat socked him.

Dave Carew, who owned the place, chided him and made it clear he would tolerate no more such violence.

Dave was an ex-cop, had been discharged from the force for killing a man without valid reason, and was tough.

A nightly patron of the place was a mysterious fellow we all called Charlie Pabst. A table was reserved for him. He was always alone. He would drink only beer. The waiter was ordered to stack all the empties on his table, and not until it was completely covered would he leave.

Something Margie had sung had struck a chord in Charlie's heart. He broke out into continuous applause. He even stood up and banged his palms together.

Up leaped the Goat. He walked over to Charlie and shouted:

"You're clappin' too much. It ain't becus you like the singin'. You got other ideas!"

Whereupon he floored Charlie. Dave picked his pet customer up and spoke soothingly to him.

Then he went back of the bar and reappeared with a baseball bat which he used for crushing ice and disorderly conduct. He strode over to the Goat and said:

"Next time you lay a hand on anybody in this joint, I'll scramble the insides of your thick skull. And what's more, I'll fire Margie."

Few people talked that way to Duffy and survived to see another sun rise over Lake Michigan.

But Dave had the bludgeon poised and stood at just the right distance to use it at its most effective range.

The Goat hesitated one moment. Then he got out of his chair, turned, and shuffled out of the place.

On the street, it was long past midnight, he looked up and down. Few pedestrians were abroad.

But in time he saw a hobo making his way east from the State street skidrow, to seek his slumber on the grass of Grant park.

Duffy waited for him to come up.

He stepped from the doorway, seized the bum, beat him fiercely, then threw him, senseless, into the gutter.

The light was again in Duffy's eyes and he carried his bulky shoulders square as he turned and went back into Dave's and made his way again to his chair.

You could see the Goat felt like a man once more.

And Margie's job was safe!

Bob Thomas
IN MOVIELAND

Hollywood, Feb. 2. —AP— What is television doing to England?

There has been much written about the effect of TV on family life in this country. Now comes a report on what the home set is doing to English viewers. Among other things, TV is apparently adding to friction between English husbands and wives.

The London Sunday Express surveyed TV habits and found that married couples can have fights over the set if their tastes differ. The reason: If the husband doesn't like the entertainment, he has to retire to the kitchen to read or work.

TV has apparently caught on in England, and 2,000,000 viewers are expected to be added to the audience this year. The Express reported that TV already has revolutionized home life, broken lifetime habits and proved "a more powerful drug than the radio or cinema."

The Express said TV is "destroying conversation; cutting people off from their friends; sending thousands of children late to bed because they have been allowed to sit up for the evening programs."

On the credit side, British TV "encourages manual hobbies by televised demonstrations; stimulates the average housewife by cookery series; awakens interest in party politics by screened discussions."

The B. B. C., the government agency which operates broadcasting in England, discovered after a survey that of every 100 viewers: 86 reduce radio-listening; 63 reduce movie going; 49 play fewer indoor games; 46 read less; 35 cut down theatre going; 22 see less of their old friends; 14 garden less; 11 take less trips to the country and nine cut down on golf, cricket, tennis and football.

British viewers apparently have the same habits as Americans. When they first get the set, they watch it almost continuously. That's called the "honeymoon period."

The Express also polled some individual TV fans for their views. Among the reactions:

A civil servant: "I enjoy TV as a convenient and inexpensive entertainment. It gives me a new instrument of punishment—if my children misbehave, they must go without TV."

An English businessman: "It has given my wife indigestion, because she insists on eating supper on her lap while viewing from a low chair" . . .

You can't scoop up dept.: Mr. and Mrs. Bob Thomas this week welcomed a baby girl, name Janet Elizabeth. The fellow writes about movies and things for the AP.

Jimmie Fiddler
IN HOLLYWOOD

Hollywood, Feb. 2.—A few days ago, the lifeless body of a 35-year-old woman identified as one Pauline Evans was discovered in a Calexico, California, hotel room. According to police records, she had been a chronic alcoholic for years. Arrested time and again for drunkenness, she had been committed repeatedly to various California state institutions. About ten years before her death she had been, very briefly, an obscure bit player in Hollywood, and the wife of an actor named Donald Reed.

So much for the facts; now for the fancy.

One of southern California's most sensational newspapers immediately seized upon that sordid, all-too-common, story and pinned on it the following headline: "Ex-Star's Last Chance Ended." It made no difference to the editors of that paper that Pauline Evans, far from being "a star," had never actually achieved importance enough in the motion picture industry to have her name listed in any one of the players' directories which make it a practice to list everyone above the degree of extra.

For once, I'd like to share the motion picture industry's resentment of "the press." That headline was not only untrue, it was a deliberate effort to capitalize on public interest in Hollywood, at Hollywood's expense. It was irresponsible journalism of the yellowist kind.

Hollywood has enough legitimate troubles without being smeared because of the fact that a pitiful human derelict once worked on a few movie sets.

Idol Chatter: Wonder who puts the highest monetary value on Errol Flynn—his studio bosses, or the lawyer who's currently representing him in four lawsuits? . . . Peas-in-a-pod: Nancy Davis and Cathy Lewis . . . Folks who want to "get away from Hollywood" soon will have to settle in Patagonia, the way movie troupes are touring the world . . . Add "it must be love" items: Marshall Thompson's decision to sell his racing sloop because his missus suffers from chronic mal de mer . . . According to Humphrey Bogart, the million that anyone could acquire after paying present-day taxes would have to be "hot" rather than "cool" . . . Advertising that could impel me to buy theatre tickets "Starring Ann Harding" . . . Cecil B. De Mille seems to have slowed down a bit now he's in his seventies; he has only three super-colossals in preparation simultaneously instead of a dozen.

Eddie Anhalt, associate producer of the Stanley Kramer picture, "My Six Convicts," tells it as a chucklesome illustration of the tribulations that confront a movie-maker. When the picture was previewed the other night, studio representatives, as usual, handed out postcards to the audience and asked for comments. Among the cards received the following day was one from a man who complained that he hadn't found the picture entirely believable because the prison sets were "overdone."

All of the prison sequences in "My Six Convicts" were filmed within the walls of San Quentin. The "sets" complained about were built, not by the movie-makers, but by the state of California!

A couple of weeks ago, Claude Binyon [illegible] tation and bought himself a parrot—a wise-looking bird guaranteed to be a good talker as soon as it became accustomed to its new surroundings in the Binyon home. The parrot is now acclimated, and it has begun talking, but despite Binyon's coaxing, all he can get from his new pet is one sentence that it repeats over and over again. It goes like this: "Yes . . yes . . yes . . yes sir! You're absolutely right, sir! Yes indeed, sir!" The owner says his curiosity has become almost unbearable. He'll never rest until he finds out which studio executive was the bird's previous owner.

BASCOM TIMMONS
In Washington

Congressional committees investigating various phases of crime, but principally gambling and racets, have resigned themselves to the monotonous reply of witnesses, "I refuse to answer on grounds that it may tend to incriminate me."

Usually they repeat that ritual-like sentence on advice of counsel but several of the smaller fry have conceded that they picked it up from big time racketeers who testified before television cameras in the Kefauver crime commission investigations.

At the time of the Kefauver inquiry and before, members of congress conducting the questioning bristled at defiant witnesses and immediately moved to cite them for contempt, confident that their subsequent indictment and trial would result in conviction and jail sentences for contempt. Usually it did.

Now congress finds itself backed into a corner, with an increasing number of decisions by federal jurists holding that the witnesses — and especially those whose criminal backgrounds are definite—are justified in their refusal to answer committee questioning.

In other words, the courts hold that if a witness actually feels that he would incriminate himself by answering the committee questions, he had a constitutional right not to answer. The situation which has developed as a result seems to render futile the continuance of some angles of the crime investigations.

The most serious blow to committee authority came in a decision by Federal Judge Edward A. Tamm, in federal district court here, in the contempt case of Jake "Greasy Thumb" Guzik, a kingpin in the Chicago underworld and survivor of the old Capone gang, who refused to answer any questions from the Kefauver committee, even to tell his age or how long he had lived in Chicago. The judge held that Guzik was within his rights in refusals to answer.

In other cases, Patricia Blau was upheld by the U. S. Supreme Court for refusing to answer questions about the way the Communist party was set up, and a witness named Rosen in the Alger Hiss case, who was alleged to have handled the transfer of a used car from Hiss to Whittaker Chambers, which was denied by Hiss, stood on the grounds of possible incrimination, which the U. S. court of appeals here held he was entitled to do.

There are several similar cases pending in federal courts, with the investigating committees resigned to the strong possibility that the witnesses fear of incrimination will be backed up in court.

The explanation of the courts' actions is not hard to understand, in view of their teadency to adhere closely to the Constitution of the United States. When the bill of rights was written the authors followed the common law of England which provided that no witness can be required to give evidence against himself or make statements which he believes would incriminate. And to prove that what he believes would incriminate him would not actually do so is very difficult under rules of court procedure.

One of the famous rulings on incrimination was handed down by the revered Chief Justice John Marshall in the treason case against Aaron Burr, one time vice-president of the United States.

Marshall held that a witness does not have to answer a question "if that answer may disclose a fact which form a necessary and essential link in the chain of testimony which would convict him of a crime."

That opinion is heavily relied on today by defense lawyers in both gambling and perjury cases arising before committees of congress to save their clients from convictions for contempt of congress.

The defendants were given warning of what might happen if they try to cooperate by answering questions in the case of Frank Erickson, allegedly one of the country's leading bookmakers, who did answer some questions before the Kefauver committee. He is now serving a jail term in New York because some of his answers were seized upon by prosecutors as leads in tracking down evidence used against him in his subsequent trial on gambling charges.

The fifth amendment to the constitution has thus placed the investigators in a quandary from which escape will not be easy. The point of law involved is so fundamental that none of the many able lawyers in congress has yet suggested a tenable solution. In a recent investigation of crime in the District of Columbia by a subcommittee headed by Sen. Matthew Neely (Dem. - W. Va.) a dozen colored witnesses involved in the numbers racket intoned the "'fuse to answer" dodge, while police officials, though their testimony plainly might incriminate them, answered without stalling.

Since congress does not like to be defied, there may be a general disinclination to go forward with inquiries such as the effective work of the Kefauver committee.

Hal Boyle's
Notebook

New York, —AP— Glorified ham is a standard commodity on the Broadway stage.

But Arthur Maisel has founded a fortune in the midtown glitter belt by glorifying it in a national dish—ham and eggs. His success tale is a story of showmanship in food.

Ten years ago Maisel was a radio salesman, worried that wartime shortages would put him out of work. He dropped into a Broadway restaurant and ordered some ham and eggs.

"By the time they got to me they were cold," he said. "That had happened to me a lot of times. I got to wondering why.

"I was a kind of a gourmet. So I went home and experimented in my own kitchen. I found that if I served them in the skillet they were cooked in they stayed hot."

With $900 he had saved and $3,200 he borrowed Maisel opened a restaurant on Broadway—specializing in ham and eggs served in shorthandled, gleaming stainless steel skillets hot from the fire. The only other things on the menu were coffee and deep dish pies.

"If I had known more about the restaurant business I wouldn't have dared the gamble," Maisel recalled with a smile. "Everyone then figured only a hamburger stand could get by with only one real item on the menu.

But the Broadwayites came in hordes. These homeless sophisticates like the homey touch of eating out of a skillet.

Today Maisel has six colorful restaurants in mid-Manhattan, grosses $4,000,000 a year, plans a national chain of ham-and-eggeries. He has now expanded his menu to include other standard dishes such as steak, potatoes and onions.

"I aim at a forgotten mass market—the white collar class," he said. "They are the people who want a good American dinner under $2."

Maisel says he can produce this by buying his supplies from the source instead of through middlemen. The 125,000 customers he serves each week consume 144,000 eggs, three tons of ham, two carloads of potatoes, two carloads of onions, and four-and-a-half tons of beef.

"A restaurant needs a theme," is his belief. "The town was overrun with Italian, French and Chinese Restaurants. None seemed to be taking a pride in its American food. That's why I concentrated on it."

Maisel made money so fast it began to bother him. He was proud of his financial success — he still is — but he felt that a growing bank account didn't justify a man's being alive.

One day a garbage attendant told him of a brother who was in prison and eligible for parole—"if he only had a job."

Maisel investigated, arranged for a job, got the man freed. The incident got him interested in prison welfare, and it has become almost a second career for him. He has helped free and find jobs for some 50 convicts.

"I don't touch habitual criminals," he said. "But I do want to help neglected men who have made one mistake, paid for it, and deserve a second chance. And no one I've helped has ever betrayed my trust.

"I am not religious, but I tell you I felt the call to help these men. Sometimes people, in the endeavor to build themselves up, forget the rest of the world. I didn't want to be like that."

Maisel has enlisted Broadway business associates in his work. He sometimes drives 500 miles himself to visit a prison, help a parolee get a fresh start in life.

He says it has given him more happiness than the gold he found in glorifying ham and eggs.

CRACKS AUSTRIAN WHIP

Vienna—AP—Soviet authorities recently inspected Austrian schools in their occupation zone to check the progress of Russian language courses, a spokesman of the Austrian Ministry for Education said recently.

In schools where but little interest was found on the part of the pupils to learn Russian or where records showed insufficient progress, the inspecting officers blamed the leader of the school and the respective teachers for sabotaging the education plans.

The Soviet officials also demanded the showing of Soviet films in the schools. Teachers were to be held responsible for a complete attendance at these performances.

Men and boys in Yemen, small kingdom at the southern tip of the Arabian peninsula, wear wide belts holding curved daggers.

Monroe Morning World

PUBLISHED OCTOBER 10, 1926, BY ROBERT ELLIS
Published Every Morning Except Monday by
NEWS-STAR-WORLD PUBLISHING COMPANY
Corbin Hotel
100-104 North Grand Street
Entered as second-class matter at the Monroe Post Office December 10, 1926, under Act of March 3, 1879. Member Audit Bureau of Circulations.

MEMBER OF THE ASSOCIATED PRESS [illegible]

THE BRANHAM CO. National Advertising Representatives. Offices: New York, Chicago, Atlanta, Dallas, Detroit, Fort Worth, Kansas City, San Francisco, Los Angeles, Charleston, W. Va. and Seattle.

The Civil War Monroe Morning World [illegible]
An Experiment That Is Going On Today
By Editor, 1952

The Monroe Morning World [illegible] Sunday morning. It prints [illegible] Associated Press [illegible] Monroe, Louisiana, and [illegible] Ouachita Valley. [illegible] Monroe Morning World [illegible] Monroe, Louisiana.

Editorials and Comment

Defense Of Intoxication

Aside from the usual keen interest attached to a murder case, there were several phases of the trial of "Buck" Evans for the killing of Mrs. Amanda Solomon that are well worthy of mention.

Among these were the unusual defense by reason of intoxication, the conscientious service rendered by members of the jury and the capable way in which the prosecution was handled by District Attorney Fred Fudickar, Jr., and Assistant District Attorney Gilbert Brown. Also unusual was the fact that quite a large number of prospective jurors disqualified themselves because of their unwillingness to concede that intoxication could in any way mitigate a man's responsibility for his crime, although the law provides a way of possible mitigation for this reason.

General expressions were that the verdict was a victory for the prosecution, since most guessers appeared to be predicting that the jury would not go stronger than a manslaughter verdict.

Judge Frank Voelker, who presided at the trial, thanked the jurors for having done a competent and conscientious job and this expression seemed to be well deserved.

It can be safely said that every member of the jury served because he was willing to do so or because he felt it to be a patriotic duty. There were at least four points on which prospective jurors could disqualify themselves and this fact was apparent to all the men who were examined. Any prospective juryman could disqualify himself by saying that he did not believe in capital punishment, that he had a fixed opinion in the case, that he did not believe in insanity as a defense and that he did not believe in intoxication as a defense.

It has long been recognized that those who do not wish to serve as jurors in a capital case can disqualify themselves most easily by saying they do not believe in capital punishment. This has become such a common practice that it is often regarded as a stock excuse for avoiding jury service, rather than a real conscientious objection, although there are some who could not conscientiously impose a death verdict.

Most of those who disqualified themselves as jurors in the Evans trial did so because of an apparently real reluctance to concede that intoxication can ever be a mitigating circumstance in the commission of a crime. District Attorney Fudickar stated after the trial, and this writer agrees, that all those who disqualified themselves on this point actually would have been competent jurors had they been aware of the extremely fine point drawn by the law in offering intoxication as a defense. These men would have been accepted by the prosecutor but either disqualified themselves by saying they would be absolutely unable to consider intoxication as a defense or were challenged by the defense.

The defense attorney, Kent Breard, presented a good defense, apparently taking advantage of all avenues permitted under the law, and was extremely cautious in selecting jurors, refusing to accept "teetotalers" or non-drinkers. In this he could have been mistaken, however, as non-drinkers appeared more willing than drinkers to consider the possibility of intoxication as a defense.

The defense of intoxication has been referred to here as merely providing for mitigation of the offense and this appears true as far as voluntary intoxication is concerned. Unless a defendant has been forcibly drugged or intoxicated, no acquittal is called for by that defense but the law provides that if he is so intoxicated that he is incapable of intent to murder, there may be a verdict of manslaughter. This virtually places the matter on a level with a killing in which there is no premeditation of murder and no intoxication, in which case a manslaughter verdict also is allowed.

An intoxication case of this kind might be one in which the drunk person, angry and flailing around in general, might strike some one and kill him without any premeditated intention of doing so.

Judge Voelker's charge to the jury, covering the intoxication phase, probably gives the clearest possible picture of what the law provides. That part of the charge was as follows:

"The fact of an intoxicated or drugged condition of the offender at the time of the commission of the crime is immaterial, except as follows:

"(1) Where the production of the intoxicated or drugged condition has been involuntary, and the circumstances indicate this condition is the direct cause of the crime, the offender is exempted from criminal responsibility.

"(2) Where the circumstances indicate that an intoxicated or drugged condition has precluded the presence of a specific intent or of special knowledge required in a particular crime, this fact constitutes a defense to a prosecution of that crime.

"Intoxication is no justification or excuse for crime: but evidence of excessive intoxication, by which party is wholly deprived of reason, if not indulged in to commit a crime, may be submitted to the jury for it to consider whether in fact a crime has been committed.

"In this case the evidence of intoxication is to be considered as bearing on the question: whether the killing was by specific intent, so as to constitute murder, or without specific intent, therefore manslaughter.

In questions whether the killing was under provocation, proof of intoxication is admissable as tending, together with the evidence of provocation, to show that the act was done in the heat of passion and not by specific intent and that the killing was therefore manslaughter and not murder."

Judge Voelker gave the jury five possible verdicts it could render, and "not guilty by reason of intoxication" was not among these reasons. Therefore, to a layman, this means that while voluntary intoxication can be a mitigating factor, if it reaches the point at which intent is impossible, it cannot exempt the offender, unless it has produced insanity.

Possible verdicts listed by Judge Voelker were as follows:

1. Guilty as charged. In which case the penalty is death by electrocution.

"2. Guilty without capital punishment. In which case punishment would be life imprisonment, at hard labor, in the penitentiary.

"3. Guilty of manslaughter. In which case the punishment could be imprisonment at hard labor, in the penitentiary, for not more than 21 years.

"4. Not guilty by reason of insanity.

"5. Not guilty."

The principal conclusion from the attitude of the jurors and prospective jurors is that anyone claiming intoxication as a defense would have to do a lot of proving before the defense of intoxication would bear any weight with the jury.

The barbershop quartets were glad to step into the background and let the Christmas carolers take over.

Some people live happily ever after—a chance to constantly argue with someone.

A leap year tip to the gals—look well before you do!

What checks a lot of parents writing to college students is the fact that a check has been requested.

Today's hen is in the same class as the goose that laid the golden egg—and that's no fairy tale.

George E. Sokolsky:

THESE DAYS

EGYPT

While it is undoubtedly true that in the current turmoil in Egypt, Soviet Russia stirs already muddied waters, Egyptian nationalism had made itself felt for a prolonged period, anti - foreign riots having taken place as early as June 12, 1882.

Nationalism was then, as now, a strong motivating force in all eastern Mediterranean countries, ancient peoples resisting their control by the younger and, to them, less important, western European countries. Today, internationalism is regarded by such peoples as a weapon of the Anglo - American powers to maintain the authority of the British Empire.

Woodrow Wilson revived the spirit of nationalism among the weak and backward nations, particularly in Asia, by the "Fourteen Points," supporting the concept of self - determination. In India, China and Egypt, colonialism became the most objectionable form of western domination of eastern people. Sun Yat-sen turned his back on America and his eyes toward Soviet Russia on the issue of colonialism; Gandhi excited the imagination of the world on the same issue.

The basic problem in Egypt is the revision of the 1936 treaty with Great Britain. In July, 1951, the Egyptian foreign minister stated:

". . .Perhaps the British had now realized, however, that 'the most important point in any Anglo - Egyptian talks is that Egypt will not stand on their side at any time so long as they insist on occupying our territory and on separating the Sudan from Egypt.' The 1936 treaty would avail them nothing at a time of political or military pressure. Instead, it would be a cause of friction between Egypt and Britain 'at the moment of their grave and most pressing crisis'. . ."

The Egyptians demand that the Sudan must be under Egypt and greater Egyptian participation in the Suez canal; the evacuation of British troops and the unification of the Nile valley. On August 26, 1951, a mass meeting of the Socialist, Nationalist, and Socialist - Peasant parties passed resolutions demanding that the 1936 Anglo - Egyptian treaty and the 1899 Sudan Condominium agreement be abrogated without delay. They called for a boycott of British troops, and that no food, material, or labor be allowed to reach British camps.

In October, the radical nationalistic Moslem brotherhood passed violent resolutions, perhaps the strongest of which were the first three:

". . .(1) That a state of war with Britain should be declared and British forces in Egypt and the Sudan be considered aggressors (2) That Anglp - Egyptian economic, commercial, and cultural relations should be severed; (3) That all Egyptians should be allowed to carry arms without licence and that assaults on Britons should not be punishable. . ."

Great Britain, the United States, France and Turkey, proposed the Allied middle east command, inviting Egypt to join them. Should Egypt accept the invitation, Great Britain would agree to the suspension of the 1936 treaty and to the withdrawal of such British forces not allocated to the proposed middle east command. The proposal is long, complicated, dealing with Egyptian, Sudanese and Suez problems. Egypt rejected this proposal on the ground that it could not be considered while British forces remained in Egypt.

The difficulty that the Egyptian government faced obviously was that they had so inflamed their own people against Great Britain that they could not stem the tide. This was most evident when Pakistan's offer of mediation was rejected.

The Egyptian prime minister, Nahas Pasha, offered the Egyptian parliament four decrees unilaterally abrogating the Anglo - Egyptian treaty of 1936 and the 1899 Condominium agreement.

This naturally the British rejected and the rejection was supported by the United States. The British replied:

"The Anglo - Egyptian treaty of friendship and alliance of 1936 contains no provision for unilateral denunciation at any time. If the principle were accepted that one party to such a treaty were entitled to denounce that treaty unilaterally, no reliance could be placed on any international agreement, and the whole basis and structure of international relations would cease to exist. . ."

The year 1951 ended with no solution to any of the Egyptian problems, which now have reached a climax with the fall of the Egyptian cabinet, the assertion of unusual authority by the king, and the burning of the historic Shepheard's Hotel, during rioting.

This is a struggle between nationalism and internationalism, a solution for which is not immediately available. Neither side can readily give in and the United Nations lacks the prestige to be of any value. Yet, a solution must be found if the Moslem world is not to turn entirely against the west.

BIBLE THOUGHTS:

When the righteous turneth from his righteousness, and committeth iniquity, he shall even die thereby.—Ezekiel 33:18.

Now Peter and john went up together into the temple at the our of prayer, being the ninth hour.—Acts 3:1.



Walter Winchell

By Jack Lait

Ed Fitzgerald, who with Pegeen invented the husband - and - wife breakfast broadcast, demands publicly that I write more about Duffy the Goat.

Duffy was a slugger and killer, a merchant of mayhem and murder, for hire on either side of any cause that could pay for his services. He died in the Joliet pen, doing life.

You wouldn't think that decent folks would want and urge more about him. But I get more response whenever I recall the deeds of the Goat than I do when I pontificate about politics or economics or brotherly love.

His right name was Dufay. He had been run off the Montreal waterfront by the police.

He came to Chicago, where they hung his monicker on him because he was short and muscle-bound and one of his best methods of attack was butting with his hard head. But he was deadly with his fists and feet, too, if he could get in the first clout, which, as a professional, he regarded as his prerogative.

I saw him, while he was supporting a strike, grab the owner of the plant as he started across the sidewalk to his car, pick him up under the armpits from behind swing him over his head and break both his shins on the edge of the curb-stone.

The next week, working for the man he had crippled, he gave one of the union pickets the boots and staved in his ribs.

The Goat, vulnerable to blondes had a case on Margie C., a pint-sized pugnosed cutie who was singing at a saloon on Twenty-second street one summer. Every night he came there and wept and applauded as she gave with sad ballads.

If others did not loudly show their appreciation he glowered at them, and once, when a listener did not bring his hands together at all, the Goat socked him.

Dave Carew, who owned the place, chided him and made it clear he would tolerate no more such violence.

Dave was an ex-cop, had been discharged from the force for killing a man without valid reason, and was tough.

A nightly patron of the place was a mysterious fellow we all called Charlie Pabst. A table was reserved for him. He was always alone. He would drink only beer. The waiter was ordered to stack all the empties on his table, and not until it was completely covered would he leave.

Something Margie had sung had struck a chord in Charlie's heart. He broke out into continuous applause. He even stood up and banged his palms together.

Up leaped the Goat. He walked over to Charlie and shouted:

"You're clappin' too much. It ain't becus you like the singin'. You got other idees!"

Whereupon he floored Charlie. Dave picked his pet customer up and spoke soothingly to him.

Then he went back of the bar and reappeared with a baseball bat which he used for crushing ice and disorderly conduct. He strode over to the Goat and said:

"Next time you lay a hand on anybody in this joint, I'll scramble the insides of your thick skull. And what's more, I'll fire Margie."

Few people talked that way to Duffy and survived to see another sun rise over Lake Michigan.

But Dave had the bludgeon poised and stood at just the right distance to use it at its most effective range.

Moreover, the thought of Margie out of a job, where he couldn't sit and listen and adore her, was a damper against desperate action.

The Goat hesitated one moment.

Then he got out of his chair, turned, and shuffled out of the place.

On the street, it was long past midnight, he looked up and down. Few pedestrians were abroad.

But in time he saw a hobo making his way east from the State street skidrow, to seek his slumber on the grass of Grant park.

Duffy waited for him to come up.

He stepped from the doorway, seized the bum, beat him fiercely, then threw him, senseless, into the gutter.

The light was again in Duffy's eyes and he carried his bulky shoulders square as he turned and went back into Dave's and made his way again to his chair.

You could see the Goat felt like a man once more.

And Margie's job was safe!

Bob Thomas

IN MOVIELAND

Hollywood, Feb. 2. —(AP)— What is television doing to England?

There has been much written about the effect of TV on family life in this country. Now comes a report on what the home set is doing to English viewers. Among other things, TV is apparently adding to friction between English husbands and wives.

The London Sunday Express surveyed TV habits and found that married couples can have fights over the set if their tastes differ. The reason: If the husband doesn't like the entertainment, he has to retire to the kitchen to read or work.

TV has apparently caught on in England, and 2,000,000 viewers are expected to be added to the audience this year. The Express reported that TV already has revalutionized home life, broken lifetime habits and proved "a more powerful drug than the radio or cinema."

The Express said TV is "destroying conversation; cutting people off from their friends; sending thousands of children late to bed because they have been allowed to sit up for the evening programs."

On the credit side, British TV "encourages manual hobbies by televised demonstrations; stimulates the average housewife by cookery series; awakens interest in party politics by screened discussions."

The B. B. C., the government agency which operates broadcasting in England, discovered after a survey that of every 100 viewers:

86 reduce radio-listening; 63 reduce movie going; 49 play fewer indoor games; 46 read less; 35 cut down theatre going; 22 see less of their old friends; 14 garden less; 11 take less trips to the country and nine cut down on golf, cricket, tennis and football.

British viewers apparently have the same habits as Americans. When they first get the set, they watch it almost continuously. That's called the "honeymoon period."

The Express also polled some individual TV fans for their views. Among the reactions:

A civil servant: "I enjoy TV as a convenient and inexpensive entertainment. It gives me a new instrument of punishment—if my children misbehave, they must go without TV."

An English businessman: "It has given my wife indigestion, because she insists on eating supper on her lap while viewing from a low chair" . . .

You can't scoop up dept.: Mr. and Mrs. Bob Thomas this week welcomed a baby girl, name Janet Elizabeth. The father writes about movies and things for the AP.

Jimmie Fiddler

IN HOLLYWOOD

Hollywood, Feb. 2.—A few days ago, the lifeless body of a 35-year-old woman identified as one Pauline Evans was discovered in a Calexico, California, hotel room. According to police records, she had been a chronic alcoholic for years. Arrested time and again for drunkenness, she had been committed repeatedly to various California state institutions. About ten years before her death she had been, very briefly, an obscure bit player in Hollywood, and the wife of an actor named Donald Reed.

So much for the facts; now for the fancy.

One of southern California's most sensational newspapers immediately seized upon that sordid, all-too-common, story and pinned on it the following headline: "Ex-Star's Last Chance Ended." It made no difference to the editors of that paper that Pauline Evans, far from being "a star," had never actually achieved importance enough in the motion picture industry to have her name listed in any one of the players' directories which make it a practice to list everyone above the degree of extra.

For once, I'd like to share the motion picture industry's resentment of "the press." That headline was not only untrue, it was a deliberate effort to capitalize on public interest in Hollywood, at Hollywood's expense. It was irresponsible journalism of the yellowist kind.

Hollywood has enough legitimate troubles without being smeared because of the fact that a pitiful human derelict once worked on a few movie sets.

Idol Chatter: Wonder who puts the highest monetary value on Errol Flynn—his studio bosses, or the lawyer who's currently representing him in four lawsuits? . . . Peas-in-a-pod: Nancy Davis and Cathy Lewis . . . Folks who want to "get away from Hollywood" soon will have to settle in Patagonia, the way movie troupes are touring the world . . . Add "it must be love" items: Marshall Thompson's decision to sell his racing sloop because his missus suffers from chronic mal de mer . . . According to Humphrey Bogart, the million that anyone could acquire after paying present-day taxes would have to be "hot" rather than "cool" . . . Advertising that could impel me to buy theatre tickets "Starring Ann Harding" . . . Cecil B. De Mille seems to have slowed down a bit now he's in his seventies; he has only three super-colossals in preparation simultaneously instead of a dozen.

Eddie Anhalt, associate producer of the Stanley Kramer picture, "My Six Convicts," tells it as a chucklesome illustration of the tribulations that confront a moviemaker. When the picture was previewed the other night, studio representatives, as usual, handed out postcards to the audience and asked for comments. Among the cards received the following day was one from a man who complained that he hadn't found the picture entirely believable because the prison sets were "overdone."

All of the prison sequences in "My Six Convicts" were filmed within the walls of San Quentin. The "sets" complained about were built, not by the moviemakers, but by the state of California!

A couple of weeks ago, Claude Binyon gave in to a life-long temptation and bought himself a parrot—a wise-looking bird guaranteed to be a good talker as soon as it became accustomed to its new surroundings in the Binyon home. The parrot is now acclimated, and it has begun talking, but despite Binyon's coaxing, all he can get from his new pet is one sentence that it repeats over and over again. It goes like this: "Yes . . yes . . yes . . yes Sir! You're absolutely right, sir! Yes indeed, sir!" The owner says his curiosity has become almost unbearable. He'll never rest until he finds out which studio executive was the bird's previous owner.

BASCOM TIMMONS *In Washington*

Congressional committees investigating various phases of crime, but principally gambling and racpets, have resigned themselves to the monotonous reply of witnesses, "I refuse to answer on grounds that it may tend to incriminate me."

Usually they repeat that ritual-like sentence on advice of counsel but several of the smaller fry have conceded that they picked it up from big time racketeers who testified before television cameras in the Kefauver crime commission investigations.

At the time of the Kefauver inquiry and before, members of congress conducting the questioning bristled at defiant witnesses and immediately moved to cite them for contempt, confident that their subsequent indictment and trial would result in conviction and jail sentences for contempt. Usually it did.

Now congress finds itself backed into a corner, with an increasing number of decisions by federal jurists holding that the witnesses — and especially those whose criminal backgrounds are definite—are justified in their refusal to answer committee questioning.

In other words, the courts hold that if a witness actually feels that he would incriminate himself by answering the committee questions, he had a constitutional right not to answer. The situation which has developed as a result seems to render futile the continuance of some angles of the crime investigations.

The most serious blow to committee authority came in a decision by Federal Judge Edward A. Tamm, in federal district court here, in the contempt case of Jake "Greasy Thumb" Guzik, a kingpin in the Chicago underworld and survivor of the old Capone gang, who refused to answer any questions from the Kefauver committee, even to tell his age or how long he had lived in Chicago. The judge held that Guzik was within his rights in refusals to answer.

In other cases, Patricia Blau was upheld by the U. S. Supreme Court for refusing to answer questions about the way the Communist party was set up, and a witness named Rosen in the Alger Hiss case, who was alleged to have handled the transfer of a used car from Hiss to Whittaker Chambers, which was denied by Hiss, stood on the grounds of possible incrimination, which the U. S. court of appeals here held he was entitled to do.

There are several similar cases pending in federal courts, with the investigating committees resigned to the strong possibility that the witnesses fear of incrimination will be backed up in court.

The explanation of the courts' actions is not hard to understand, in view of their tendency to adhere closely to the Constitution of the United States. When the bill of rights was written the authors followed the common law of England which provided that no witness can be required to give evidence against himself or make statements which he believes would incriminate. And to prove that what he believes would incriminate him would not actually do so is very difficult under rules of court procedure.

One of the famous rulings on incrimination was handed down by the revered Chief Justice John Marshall in the treason case against Aaron Burr, one time vice-president of the United States.

Marshall held that a witness does not have to answer a question "if that answer may disclose a fact which form a necessary and essential link in the chain of testimony which would convict him of a crime."

That opinion is heavily relied on today by defense lawyers in both gambling and perjury cases arising before committees of congress to save their clients from convictions for contempt of congress.

The defendants were given warning of what might happen if they try to cooperate by answering questions in the case of Frank Erickson, allegedly one of the country's leading bookmakers, who did answer some questions before the Kefauver committee. He is now serving a jail term in New York because some of his answers were seized upon by prosecutors as leads in tracking down evidence used against him in his subsequent trial on gambling charges.

The fifth amendment to the constitution has thus placed the investigators in a quandary from which escape will not be easy. The point of law involved is so fundamental that none of the many able lawyers in congress has yet suggested a tenable solution. In a recent investigation of crime in the District of Columbia by a subcommittee headed by Sen. Matthew Neely (Dem. - W. Va.) a dozen colored witnesses involved in the numbers racket intoned the "'fuse to answer" dodge, while police officials, though their testimony plainly might incriminate them, answered without stalling.

Since congress does not like to be defied, there may be a general disinclination to go forward with inquiries such as the effective work of the Kefauver committee.

Hal Boyle's

Notebook

New York, —(AP)— Glorified ham is a standard commodity on the Broadway stage.

But Arthur Maisel has founded a fortune in the midtown glitter belt by glorifying it in a national dish—ham and eggs. His success tale is a story of showmanship in food.

Ten years ago Maisel was a radio salesman, worried that wartime shortages would put him out of work. He dropped into a Broadway restaurant and ordered some ham and eggs.

"By the time they got to me they were cold," he said. "That had happened to me a lot of times. I got to wondering why.

"I was a kind of a gourmet. So I went home and experimented in my own kitchen. I found that if I served them in the skillet they were cooked in they stayed hot."

With $900 he had saved and $3,200 he borrowed Maisel opened a restaurant on Broadway—specializing in ham and eggs served in shorthandled, gleaming stainless steel skillets hot from the fire. The only other things on the menu were coffee and deep dish pies.

"If I had known more about the restaurant business I wouldn't have dared the gamble," Maisel recalled with a smile. "Everyone then figured only a hamburger stand could get by with only one real item on the menu.

But the Broadwayites came in hordes. These homeless sophisticates like the homey touch of eating out of a skillet.

Today Maisel has six colorful restaurants in mid-Manhattan, grosses $4,000,000 a year, plans a national chain of ham-and-eggeries. He has now expanded his menu to include other standard dishes such as steak, potatoes and onions.

"I aim at a forgotten mass market—the white collar class," he said. "They are the people who want a good Ameerican dinner under $2."

Maisel says he can produce this by buying his supplies from the source instead of through middlemen. The 125,000 customers he serves each week consume 144,000 eggs, three tons of ham, two carloads of potatoes, two carloads of onions, and four-and-a-half tons of beef.

"A restaurant needs a theme," is his belief. "The town was overrun with Italian, French and Chinese Restaurants. None seemed to be taking a pride in its American food. That's why I concentrated on it."

Maisel made money so fast it began to bother him. He was proud of his financial success — he still is — but he felt that a growing bank account didn't justify a man's being alive.

One day a garbage attendant told him of a brother who was in prison and eligible for parole—"if he only had a job."

Maisel investigated, arranged for a job, got the man freed. The incident got him interested in prison welfare, and it has become almost a second career for him. He has helped free and find jobs for some 56 convicts.

"I don't touch habitual criminals," he said. "But I do want to help neglected men who have made one mistake, paid for it, and deserve a second chance. And no one I've helped has ever betrayed my trust.

"I am not religious, but I tell you I felt the call to help these men. Sometimes people, in the endeavor to build themselves up, forget the rest of the world. I didn't want to be like that."

Maisel has enlisted Broadway business associates in his work. He sometimes drives 500 miles himself to visit a prison, help a parolee get a fresh start in life.

He says it has given him more happiness than the gold he found in glorifying ham and eggs.

CRACKS AUSTRIAN WHIP

Vienna—(AP)—Soviet authorities recently inspected Austrian schools in their occupation zone to check the progress of Russian language courses, a spokesman of the Austrian Ministry for Education said recently.

In schools where but little interest was found on the part of the pupils to learn Russian or where records showed insufficient progress, the inspecting officers blamed the leader of the school and the respective teachers for sabotaging the education plans.

The Soviet officials also demanded the showing of Soviet films in the schools. Teachers were to be held responsible for a complete attendance at these performances.

Men and boys in Yemen, small kingdom at the southern tip of the Arabian peninsula, wear wide belts holding curved daggers.

Monroe Morning World

FOUNDED OCTOBER 20, 1929,
BY ROBERT EWING
Published Every Morning Except Monday by
NEWS-STAR—WORLD PUBLISHING CORPORATION
110-114 North Second Street
JOHN D. EWING, PRESIDENT
WILSON EWING, Editor-Publisher
ROBERT C. BUTZ, Assistant Publisher

Entered as second class matter at the Monroe (La.) post office December 10, 1929 under the Act of March 8, 1879.
Member Audit Bureau of Circulation.

MEMBER OF THE ASSOCIATED PRESS
The Associated Press is exclusively entitled to the use for republication of all news dispatches credited to it or not otherwise credited in this paper and also the local news published herein.

THE BRANHAM CO. National Advertising Representative. Offices: New York, Chicago, Atlanta, Dallas, Detroit, St. Louis, Kansas City San Francisco, Los Angeles, Charlotte, N. C. and Memphis.

To Call The Monroe Morning World
All Departments May Be Reached
By Calling 5151

The Monroe Morning World is an independent newspaper. It prints the news impartially. It supports what it believes to be right. It opposes what it believes to be wrong, without regard to party politics.

PENNEY'S
ALWAYS FIRST QUALITY

Your money's worth
. . . and then some!
COTTON FAIR!



crisp, colorful
EMBOSSED
COTTONS

• sharply textured fabric!
• clear prints, Spring pastels!
• misses', junior, half sizes!

Downright amazing at this low price! Smart new styles in this starchy-crisp washable cotton . . . in lots of colors!

Lots of other fabrics too! All at this one low price! ginghams, cotton plisses, waffle piques, chambrays. Sizes 9 to 15, 12 to 20, 38 to 44, 46 to 52 or 14½ to 24½.

2.79

FEATURE!
GIRLS' EMBOSSED COTTON DRESSES
Six Lovely Styles — Pastel Colors. Sizes 3 to 6x
1.98

ORGANDY PRISCILLA CURTAINS
80" wide, 90" long. They are permanent finish with 8" ruffles and picot edges. Choose from white, peach, yellow or rose.
Double Size – 156 x 90 – $7.90.
3.98



WE APOLIGIZE FOR NOT BEING ABLE TO SUPPLY YOUR NEEDS IN JAN.
NEW SHIPMENT! SAME LOW PRICE!

NATION WIDE
SHEETS AND CASES
Quality that is famous from coast to coast! Stock your linen closets now! 81 x 108 Sheets—2.25. 42 x 36 Cases—46c
1.99
81 x 99

B. C. ROOT TALKS TO ROTARIANS

Important Service Performed In Identification Of War Dead

Procedure followed in identification of unknown deceased in World War II was explained by B. C. Root at a recent meeting of the Rotary Club at the Virginia Hotel.

Root, who rose from a private to major in the second world war, saw seven years of service in the armed forces and as a government employe during and following the war.

His work in identifying service men who lost their lives took him to France, Africa and Italy. Going from Paris to Algeria, North Africa, in 1946, he dealt with 21 cemeteries there. A permanent cemetery was provided in Carthage, where remains from 21 cemeteries were flown for burial.

Later, headquarters were established in Italy, where there were 42,000 war casualties. Securing remains was effected by channeling through American consulates in various centers. This procedure proved practical in bringing remains from these areas to a permanent burial place.

The United States government made available all possible means in identifying bodies of service men, Root declared. Working with him were four graduate anthropologists from the University of Vienna, and 21 embalmers.

Remains were individually processed by using tooth charts, X-rays, fluroscopes and government information such as name, age, height, weight, kind of hair, broken bones and other detailed facts, including the service man's unit and where he was last seen.

Root stressed the reverence which characterizes the burial of remains. Catholic, Protestant and Hebrew chaplains participate in these services, he said.

STOCKMEN ARE NOW ENROLLING

Seek To Make Membership An Even 125; Mangham Is President

Winnsboro, La., Feb. 2.—(Special) — Carey D. Kincaid, secretary - treasurer of the Franklin Parish Cattlemen's Association, said today that the membership drive has been very successful but that it is still short of the goal of 125 members. To date the association has 102 paid members. Kincaid urges all old members and everyone interested in livestock or pasture development to join. Dues at $2 per year.

At the recent regular quarterly meeting, L. O. Boughton of Mangham, a charter member of the Franklin Cattlemen's Association, was elected president. M. A. Dailey, extension was elected vice-president and Carey D. Kincaid, Winnsboro, secretary - treasurer.

W. E. Monroe, L. S. U. agriculture extension service pasture specialist, explained to the members attending this meeting the values of grassland farming.

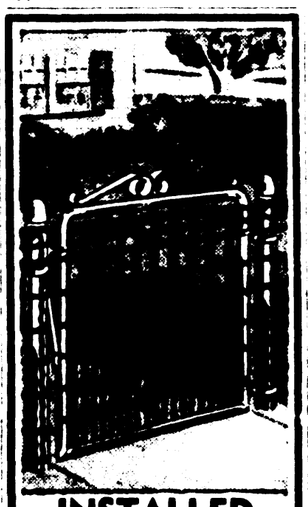
Delegates to the Louisiana Cattlemen's Association meet, slated March 20 and 21 at Lake Charles were selected. They include Arthur Thomas, ward 6 Benny E. Boughton, Mangham; L. M. McIntyre, Central; M. A. Dailey, Extension; Jim C. Buie, Fort Necessity; B. D. Pardue, ward 8; J. A. Lewis, ward 7; S. Ray Walters, ward 4 and Mint Magee, Winnsboro.

To stimulate pasture development, the association will sponsor a parishwide tour in late March or early April. Planning the tour will be a committee composed of T. Harper Willis, Quitman Robinson and C. E. Ellzey.

Named to aid in securing beef cattle sponsors for the northeast Louisiana livestock show were Bill Robinson, George M. Baskin, M. A. Dailey and C. E. Ellzey.

The association will cooperate with the Winnsboro Lions Club in sponsoring the annual Franklin junior livestock show, according to Guy A. Luno, parish farm agent. Named to aid in planning this annual event were Harry W. Gilbert and Lige Braswell, Winner; Reneau Griffing and Earl Carroll, ward 2; C. L. Wiltshire and S. H. Lishman, ward 3; S. R. Walters, ward 4; L. M. McIntyre and L. A. Stout, ward 5; Oscar Jones and Arthur Thomas, ward 6; Kirby Tillotson, Pershing Robinson, Carey Kincaid and Ike Drouet, ward 7; B. D. Pardue, ward 8; W. M. Clinton and John Dailey, ward 9.

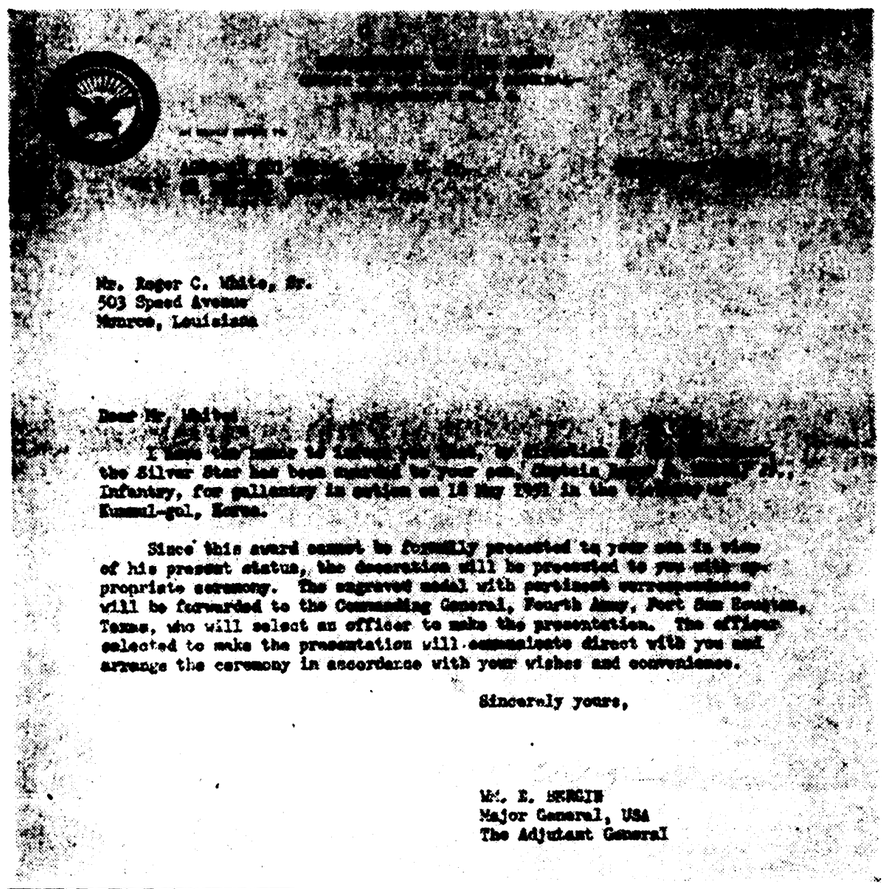
The first theater in America at Williamsburg, Va., was purchased in 1745 by a group of subscribers and given to the city to be used as a municipal court and city hadd.



INSTALLED FENCING
For FREE Estimate
Dial 3-8821
Available On Sears Easy Payment Plan or On Low FHA Terms.
Sears Roebuck & Co.
107 N. 4th St. Monroe, La.

home loans
GET A DEBT-FREE HOME THRU OUR PLAN
LONG-TERM REPAID LIKE RENT ASK FOR FULL DETAILS
THE PEOPLE'S HOMESTEAD AND SAVINGS ASSOCIATION
400 Rolland St. Telephone 7146

CAPT. R. C. WHITE, JR., TO GET AWARD



Mr. Roger C. White, Sr.
503 Speed Avenue
Monroe, Louisiana

Dear Mr. White:

I take the [illegible] the Silver Star has been awarded to your son, Captain [illegible], Infantry, for gallantry in action on 18 May 1951 in the [illegible] Kumsal-gol, Korea.

Since this award cannot be formally presented to your son in view of his present status, the decoration will be presented to you with appropriate ceremony. The engraved medal with pertinent correspondence will be forwarded to the Commanding General, Fourth Army, Fort Sam Houston, Texas, who will select an officer to make the presentation. The officer selected to make the presentation will communicate direct with you and arrange the ceremony in accordance with your wishes and convenience.

Sincerely yours,

[illegible]
Major General, USA
The Adjutant General



CAPT. R. C. WHITE, JR.

AWARD AWAITING CAPT. WHITE, JR.

Letter Of War Dept. Tells Of Silver Star For Gallantry

Shown herewith is a photographic copy of the letter from the war department sent to Roger C. White, Sr., telling that a Silver Star would be presented to his son, Roger, Jr., for gallantry in action May 18, 1951 which was the day that Captain White was captured and imprisoned by the enemy in Korea.

Captain White has twice in two wars been reported missing in action. In World War II he was so reported and even at one time was rumored to be reported dead, but he came home and was honorably discharged after harrowing prison experiences.

He again entered armed service in the Korean war and was taken prisoner, as stated, in May 1951. He was again reported missing in action and again the worst was feared but from some unexplained source, his parents learned that he was most probably held as a P. O. W., which later was officially confirmed. The first letter that he was able to get through from prison to his parents, was received last week and the following day the government at Washington reported that he had been awarded a Silver Star for gallantry in action.

OLDSTERS KEEP WORKING

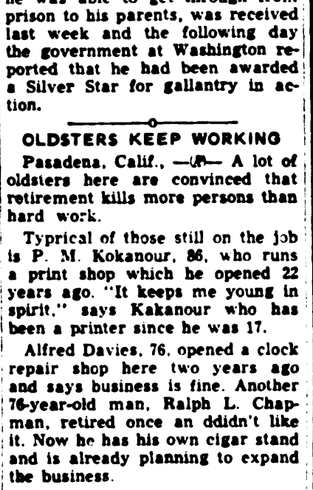
Pasadena, Calif., —(AP)— A lot of oldsters here are convinced that retirement kills more persons than hard work.

Typrical of those still on the job is P. M. Kokanour, 86, who runs a print shop which he opened 22 years ago. "It keeps me young in spirit," says Kakanour who has been a printer since he was 17.

Alfred Davies, 76, opened a clock repair shop here two years ago and says business is fine. Another 76-year-old man, Ralph L. Chapman, retired once an ddidn't like it. Now he has his own cigar stand and is already planning to expand the business.

The Dismal Swamp is a lonely morass of almost unbroken wilderness standing in the center of the eastern seaboard of the United States.

ARMED SERVICES



J. B. Nolan, graduate of Calhoun High School, was inducted in the army January 19. During his basic training, he was stationed at Camp Gordan, Georgia. While there he entered the military police and at the end of his training was chosen the honor soldier of his company.

In June 1951, he sailed for Korea, where he was honor guard to General Ridgway. Two months later, he requested a transfer. He was sent further up front to guard a mountain pass. His duty now is checking supplies that are sent to the fighting lines.

Faint luminous clouds of dust and, hanging in space between the stars of the Milky Way, are being revealed for the first time in the "sky survey" photographs being taken at Palomar Observatory in California.

The telephone was first called a "membrane-speaking" apparatus.

PYTHIANS U[illegible] IN '52 OFFICERS

J. Leon Dennis Is Installed As Chancellor Commander

Stonewall Lodge No. 8, Knights of Pythias, held regular meeting Thursday night, at 8:00 p. m., in Castle Hall.

William A. Young, chancellor commander, stated a large attendance of Knights were present, as installation of new officers for ensuing year after a short business meeting. Installing officer was deputy grand chancellor, Ted Van-Landingham, assisted by W. W. Thompson, J. Arthur Smith, Sr., Ray Magruder, A. J. Lester Blake, and J. J. Burrough, and the following officers were installed:

Chancellor commander, J. Leon Dennis; vice chancellor commander, E. L. Harrison; prelate, A. T. Bond, Jr.; master of work, William A. Young; secretary, W. L. 'Bill' Rothermel; financial secretary, Eugene Shows; treasurer, Jim Tolson; inner guard, H. H. McManus; outer guard, A. T. White; and master of arms, Fred Schuler, was absent.

All officers were seated by W. W. Thompson, acting as master of arms. J. Leon Dennis, new chancellor commander of Stonewall Lodge NO. 8, made one of the most interesting talks ever heard in Castle Hall, about Pythianism and its growth, followed by E. L. Harrison, A. T. Bond, Jr., William A. Young, W. L. "Bill" Rothermel, Eugene Shows, Jim Tolson, H. H. McManus, A. T. White, and by other members.

A minute of silent prayer was held for faithful member, Graves Godwin, who passed away a few days ago.

After regular meeting of Stonewall Lodge No. 8 was closed, all members retired to second floor where coffee and doughnuts are served every Thursday night. Dominoes, pool, billards and bridge games always follow in club room.



Peacock's Guaranteed Registered
DIAMONDS
for above the BEST in quality
for Below the BEST in price



Other Diamonds From $29.75 to $5,000.00

Use Your Charge Account!
You May Take One Whole Year To Pay.
Never Any Interest Or Carrying Charge.

peacock's Lasting Gifts

PENNEY'S
ALWAYS FIRST QUALITY

Your money's worth . . . and then some!

COTTON FAIR!



crisp, colorful

EMBOSSED COTTONS

• sharply textured fabric!
• clear prints, Spring pastels!
• misses', junior, half sizes!

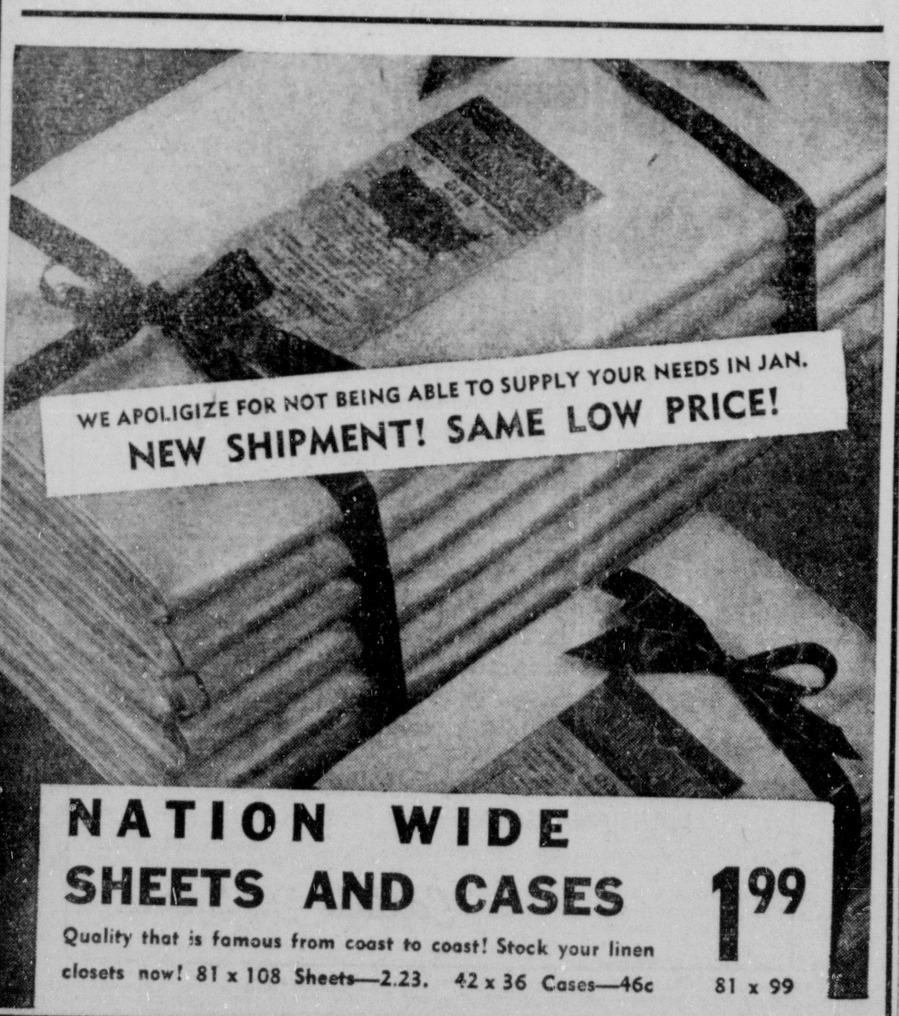
Downright amazing at this low price! Smart new styles in this starchy-crisp washable cotton . . . in lots of colors!

Lots of other fabrics too! All at this one low price! ginghams, cotton plisses, waffle piques, chambrays. Sizes 9 to 15, 12 to 20, 38 to 44, 46 to 52 or 14½ to 24½.

2.79

FEATURE!
GIRLS' EMBOSSED COTTON DRESSES
Six Lovely Styles — Pastel Colors. Sizes 3 to 6x
1.98

ORGANDY PRISCILLA CURTAINS
80" wide, 90" long. They are permanent finish with 8" ruffles and picot edges. Choose from white, peach, yellow or rose.
Double Size – 156 x 90 – $7.90.
3.98



WE APOLIGIZE FOR NOT BEING ABLE TO SUPPLY YOUR NEEDS IN JAN.
NEW SHIPMENT! SAME LOW PRICE!

NATION WIDE SHEETS AND CASES
Quality that is famous from coast to coast! Stock your linen closets now! 81 x 108 Sheets—2.23. 42 x 36 Cases—46c
1.99
81 x 99

B. C. ROOT TALKS TO ROTARIANS

Important Service Performed In Identification Of War Dead

Procedure followed in identification of unknown deceased in World War II was explained by B. C. Root at a recent meeting of the Rotary Club at the Virginia Hotel.

Root, who rose from a private to major in the second world war, saw seven years of service in the armed forces and as a government employe during and following the war.

His work in identifying service men who lost their lives took him to France, Africa and Italy. Going from Paris to Algeria, North Africa, in 1946, he dealt with 21 cemeteries there. A permanent cemetery was provided in Carthage, where remains from 21 cemeteries were flown for burial.

Later, headquarters were established in Italy, where there were 42,000 war casualties. Securing remains was effected by channeling through American consulates in various centers. This procedure proved practical in bringing remains from these areas to a permanent burial place.

The United States government made available all possible means in identifying bodies of service men, Root declared. Working with him were four graduate anthropologists from the University of Vienna, and 21 embalmers.

Remains were individually processed by using tooth charts, X-rays, fluroscopes and government information such as name, age, height, weight, kind of hair, broken bones and other detailed facts, including the service man's unit and where he was last seen.

Root stressed the reverence which characterizes the burial of remains. Catholic, Protestant and Hebrew chaplains participate in these services, he said.

STOCKMEN ARE NOW ENROLLING

Seek To Make Membership An Even 125; Mangham Is President

Winnsboro, La., Feb. 2.—(Special) — Carey D. Kincaid, secretary - treasurer of the Franklin Parish Cattlemen's Association, said today that the membership drive has been very successful but that it is still short of the goal of 125 members. To date the association has 102 paid members. Kincaid urges all old members and everyone interested in livestock or pasture development to join. Dues at $2 per year.

At the recent regular quarterly meeting, L. O. Boughton of Mangham, a charter member of the Franklin Cattlemen's Association, was elected president. M. A. Dailey, extension was elected vice-president and Carey D. Kincaid, Winnsboro, secretary - treasurer.

W. E. Monroe, L. S. U. agriculture extension service pasture specialist, explained to the members attending this meeting the values of grassland farming.

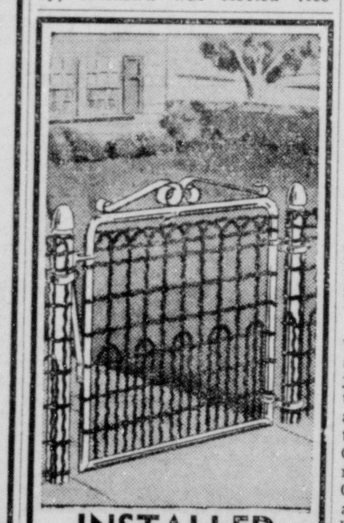
Delegates to the Louisiana Cattlemen's Association meet, slated March 20 and 21 at Lake Charles were selected. They include Arthur Thomas, ward 6 Benny E. Boughton, Mangham; L. M. McIntyre, Central; M. A. Dailey, Extension; Jim C. Buie, Fort Necessity; B. D. Pardue, ward 8; J. A. Lewis, ward 7; S. Ray Walters, ward 4 and Mint Magee, Winnsboro.

To stimulate pasture development, the association will sponsor a parishwide tour in late March or early April. Planning the tour will be a committee composed of T. Harper Willis, Quitman Robinson and C. E. Ellzey.

Named to aid in securing beef cattle sponsors for the northeast Louisiana livestock show were Bill Robinson, George M. Baskin, M. A. Dailey and C. E. Ellzey.

The association will cooperate with the Winnsboro Lions Club in sponsoring the annual Franklin junior livestock show, according to Guy A. Luno, parish farm agent. Named to aid in planning this annual event were Harry W. Gilbert and Lige Braswell, Wisner; Reneau Griffing and Earl Carroll, ward 2; C. L. Wiltshire and S. H. Lishman, ward 3; S. R. Walters, ward 4; L. M. McIntyre and L. A. Stout, ward 5; Oscar Jones and Arthur Thomas, ward 6; Kirby Tillotson, Pershing Robinson, Carey Kincaid and Ike Drouet, ward 7; B. D. Pardue, ward 8; W. M. Clinton and John Dailey, ward 9.

The first theater in America at Williamsburg, Va., was purchased in 1745 by a group of subscribers and given to the city to be used as a municipal court and city hadd.



INSTALLED FENCING
For FREE Estimate
Dial 3-8821
Available On Sears Easy Payment Plan or On Low FHA Terms.
Sears Roebuck & Co.
107 N. 4th St. Monroe, La.

home loans

GET A DEBT-FREE HOME THRU OUR PLAN

LONG-TERM ..REPAID LIKE RENT ASK FOR FULL DETAILS

FEDERAL HOME LOAN BANK SYSTEM MEMBER

THE PEOPLE'S HOMESTEAD AND SAVINGS ASSOCIATION
400 DeSiard St. Telephone 7146

CAPT. R. C. WHITE, JR., TO GET AWARD

DEPARTMENT OF THE ARMY
OFFICE OF THE ADJUTANT GENERAL
WASHINGTON 25, D. C.

IN REPLY REFER TO

AGPO-AD 201 White, Roger C. Jr. 24 January 1952
OI 324 211 (24 Nov 51)

Mr. Roger C. White, Sr.
503 Speed Avenue
Monroe, Louisiana

Dear Mr. White:

I have the honor to inform you that, by direction of the President, the Silver Star has been awarded to your son, Captain Roger C. White, Jr., Infantry, for gallantry in action on 18 May 1951 in the vicinity of Kumsul-gol, Korea.

Since this award cannot be formally presented to your son in view of his present status, the decoration will be presented to you with appropriate ceremony. The engraved medal with pertinent correspondence will be forwarded to the Commanding General, Fourth Army, Fort Sam Houston, Texas, who will select an officer to make the presentation. The officer selected to make the presentation will communicate direct with you and arrange the ceremony in accordance with your wishes and convenience.

Sincerely yours,

WM. E. BERGIN
Major General, USA
The Adjutant General



CAPT. R. C. WHITE, JR.

AWARD AWAITING CAPT. WHITE, JR.

Letter Of War Dept. Tells Of Silver Star For Gallantry

Shown herewith is a photographic copy of the letter from the war department sent to Roger C. White, Sr., telling that a Silver Star would be presented to his son, Roger, Jr., for gallantry in action May 18, 1951 which was the day that Captain White was captured and imprisoned by the enemy in Korea.

Captain White has twice in two wars been reported missing in action. In World War II he was so reported and even at one time was rumored to be reported dead, but he came home and was honorably discharged after harrowing prison experiences.

He again entered armed service in the Korean war and was taken prisoner, as stated, in May 1951. He was again reported missing in action and again the worst was feared but from some unexplained source, his parents learned that he was most probably held as a P. O. W., which later was officially confirmed. The first letter that he was able to get through from prison to his parents, was received last week and the following day the government at Washington reported that he had been awarded a Silver Star for gallantry in action.

OLDSTERS KEEP WORKING

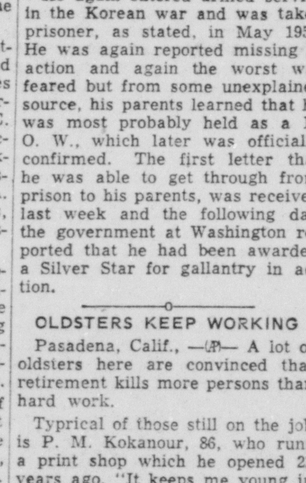
Pasadena, Calif., —(AP)— A lot of oldsters here are convinced that retirement kills more persons than hard work.

Typrical of those still on the job is P. M. Kokanour, 86, who runs a print shop which he opened 22 years ago. "It keeps me young in spirit," says Kakanour who has been a printer since he was 17.

Alfred Davies, 76, opened a clock repair shop here two years ago and says business is fine. Another 76-year-old man, Ralph L. Chapman, retired once an ddidn't like it. Now he has his own cigar stand and is already planning to expand the business.

The Dismal Swamp is a lonely morass of almost unbroken wilderness standing in the center of the eastern seaboard of the United States.

ARMED SERVICES



J. B. Nolan, graduate of Calhoun High School, was inducted in the army January 19. During his basic training, he was stationed at Camp Gordan, Georgia. While there he entered the military police and at the end of his training was chosen the honor soldier of his company.

In June 1951, he sailed for Korea, where he was honor guard to General Ridgway. Two months later, he requested a transfer. He was sent further up front to guard a mountain pass. His duty now is checking supplies that are sent to the fighting lines.

Faint luminous clouds of dust and, hanging in space between the stars of the Milky Way, are being revealed for the first time in the "sky survey" photographs being taken at Palomar Observatory in California.

The telephone was first called a "membrane-speaking" apparatus.

PYTHIANS USHER IN '52 OFFICERS

J. Leon Dennis Is Installed As Chancellor Commander

Stonewall Lodge No. 8, Knights of Pythias, held regular meeting Thursday night, at 8:00 p. m., in Castle Hall.

William A. Young, chancellor commander, stated a large attendance of Knights were present, as installation of new officers for ensuing year after a short business meeting. Installing officer was deputy grand chancellor, Ted VanLandingham, assisted by W. W. Thompson, J. Arthur Smith, Sr., Ray Magruder, A. J. Lester Blake, and J. J. Burrough, and the following officers were installed:

Chancellor commander, J. Leon Dennis; vice chancellor commander, E. L. Harrison; prelate, A. T. Bond, Jr.; master of work, William A. Young; secretary, W. L. 'Bill' Rothermel; financial secretary, Eugene Shows; treasurer, Jim Tolson; inner guard, H. H. McManus; outer guard, A. T. White; and master of arms, Fred Schuler, was absent.

All officers were seated by W. W. Thompson, acting as master of arms. J. Leon Dennis, new chancellor commander of Stonewall Lodge NO. 8, made one of the most interesting talks ever heard in Castle Hall, about Pythianism and its growth, followed by E. L. Harrison, A. T. Bond, Jr., William A. Young, W. L. "Bill" Rothermel, Eugene Shows, Jim Tolson, H. H. McManus, A. T. White, and by other members.

A minute of silent prayer was held for faithful member, Graves Godwin, who passed away a few days ago.

After regular meeting of Stonewall Lodge No. 8 was closed, all members retired to second floor where coffee and doughnuts are served every Thursday night. Dominoes, pool, billards and bridge games always follow in club room.



10-DIAMOND BRIDAL ENSEMBLE
Hand-Carved 14k Gold
$150.00
Precious diamonds add fire and brilliance to the twin mountings of rich 14k gold.

Peacock's Guaranteed Registered
DIAMONDS
far above the BEST in quality
far below the BEST in price



DIAMOND ILLUSTRATIONS ENLARGED TO SHOW DETAIL

3-DIAMOND SOLITAIRE
RADIANT 14K GOLD
$125.00
A magnificent value in a thrilling diamond-set engagement ring.

Prices Include Federal Tax

8-DIAMOND COMBINATION
Tailored 14k gold
$99.50
An outstanding value in brilliant-cut diamonds. Twin 14k gold settings.

HANDSOME 3-DIAMOND RING
$100.00
Masculine, 14k gold mounting. 3 fiery diamonds set for rich beauty.

Other Diamonds From $29.75 to $5,000.00

Use Your Charge Account!
You May Take One Whole Year To Pay.
Never Any Interest Or Carrying Charge.

Peacock's Inc. Leading Jewelers
200 DeSIARD ST., MONROE, LA.

STAGE SET FOR 14TH NORTHEAST TOURNEY

PICK COMPETENT CAGE OFFICIALS TO RUN BIG SHOW

58 Teams Represented In Event Starting Thursday

The fourteenth annual Northeast Louisiana State Invitational Basketball Tournament opens here Thursday afternoon ,with girls teams from high schools throughout this section dominating play in the first session of the three-day event. Boys' teams swing into action Friday.

Fifty-eight teams have been entered in the show that will be conducted as four separate tourneys with champions to be crowned in two boys' divisions and two girls' divisions.

Selection of tournament officials was about complete yesterday as A. S. Huffman, director of physical education for men at Northeast, and Miss Ada Bess Hart, physical director for women, announced their lineups of referees and other game officials.

Allan Vail and John Haile, both of Jonesboro and well known throughout north Louisiana as competent basketball officials, will handle boys' games with the assistance of Al Glen "Moose" Gossett, Doyle Craighead, Greg LeBlanc, Ed Plonsky, Vince Zappone, and Milton Craighead, North east athletes.

Arnold Kilpatrick, assistant basketball coach at Northeast, will assist Huffman in conducting the boys' division. Two additional "out side" officials are yet to be named to work boys' contests.

Miss Hart, directing the girls' events, announced her chief officials will be Miss Mary Lea George, head of physical education for girls at Ouachita Parish High School, and Mrs. Oleta Savage Haile, director of physical education for girls at Jonesboro - Hodge High School. Both Miss Hart and Mrs. Haile are nationally rated officials.

Members of the Women's Recreation Association at Northeast will assist in handling girls' games. They are Billye Jean Danley, Oak Grove Carrice Lindsey, Olla Charlotte Holloway, Spencer Annette Vining, Pioneer Mickey Salter, Sicily Island Betty Gambrell, Sicily Island Tommie Ann Day, Marion; Jan Smith, Monroe, Jo Ann Nolan, Start; and Melba Burgess, Start. Northeast students working as scorers and timers will be Elizabeth . a Doane, Frances Shepard, and Nona Gay Williams, Monroe; Madeline Lyons, West Monroe; and Opal Sue Hollingshead, Amith, Ark.

"It is required that all girls participating in the tournament bring health certificates with them to meet Louisiana High School Athletic association regulations," Miss Hart pointed out. "So often, when this many teams are entered in a tourney, two or three teams arrive without their players' certificates and have to return home for them. We don't want this to happen when it can be avoided."

Girls' play begins Thursday afternoon at 2 o'clock at the Northeast gym where all their games except one final will be played. The "North" division finals will be played Saturday night, 8 to 9 o'clock, at Northeast, while the "East" final will be played at the same time at the O. P. H. S. gym.

Boys' play begins Friday morning at 8 o'clock at Ouachita and Louisiana Training Institute gyms. The Ouachita section will play all its games, including the final, in the same gym with the title game Saturday from 9 to 10 p. m. The L. T. I. section plays its semi-finals at Ouachita but moves to North east for the final from 9 to 10 p. m. Saturday.

Schools sending teams to the tournament include Bonita, Epps, Delhi, Columbia, Eros, Mangham, Oak Ridge, Calhoun, Oak Grove, Central of Delhi, Lake Providence, Rayville, Chatham, Ogden, Collinston, Ouachita of Monroe, Start, Clarks, L. T. I. of Monroe, Davidson of St. Joseph, Bastrop, Kelly, Kilbourne, St. Paschal's of West Monroe, Baskin, Weston, Pioneer, Neville of Monroe, St. Matthew's of Monroe, Winnsboro, Monticello and Jonesboro-Hodge.

Tampa 'Cap Taken By Great Shuffle

Oldsmar, Fla., Feb. 2. —(AP)— James M. Carr's Great Shuffle came fast through the stretch to win the $2,500 Tampa Handicap at Sunshine Park by a length and a half today.

Domination, the leader until the favored Great Shuffle tore past on the outside, saved second place by two lengths from Brezno.

Great Shuffle, ridden by Tony Di Spirito clocked the muddy mile and a sixteenth in 1:47 4-5. He paid $5.40 to win.

The first disqualification of the [illegible] came in the $1,000 Hillsborough Handicap.

Bobby Brady beat Bubble [illegible] wire by a neck but [illegible] to second for carrying [illegible] through the [illegible] Brady was rid-[illegible]

M'Donald, Hayamaka Title Match Heads Kallio's Card

Recreation League

MIDGET LEAGUE

Team	Won	Lost	Pct.
Red Shield Club	5	1	.833
Independents	5	1	.833
L. T. I.	3	3	.500
St. Matthew's	3	3	.500
Futch and Sima	1	4	.200
Black Knights	0	5	.000

Tuesday's Games

Red Shield vs. Futch and Sims at L. T. I., 6 p. m.

L. T. I. vs. Black Knights at L. T. I., 6:45 p. m.

Independents vs St. Matthews at L. T. I., 7:30 p. m.

JUNIOR "A" LEAGUE

Team	Won	Lost	Pct.
Red Shield Club	11	1	.917
Singer Sewing	10	2	.833
Calhoun	7	5	.583
Ouachita Cubs	5	7	.417
Independents	2	11	.167
Key Club	1	11	.083

Monday's Games

Red Shield vs. Independents at Ouachita, 6:30 p. m.

Key Club vs. Singer Sewing at Ouachita, 7:30 p. m.

Calhoun vs. Ouachita Cubs at Ouachita, 8:30 p. m.

Thursday's Games

Calhoun vs. Key Club at Selman, 6:30 p. m.

Red Shield vs. Ouachita Cubs at Selman, 7:30 p. m.

Independents vs. Singer Sewing at Selman, 8:30 p. m.

JUNIOR "B" LEAGUE

Team	Won	Lost	Pct.
Ridge Avenue	12	0	1.000
DeSiard Optical	9	3	.750
Independents	6	6	.500
L. T. I.	6	6	.500
DeMolay	2	10	.167
St. Matthews	1	11	.083

Monday's Games

L. T. I. vs. DeSiard Optical at Selman, 6:30 p. m.

Independents vs. St. Matthews at Selman, 7:30 p. m.

Ridge Avenue vs. DeMolay at Selman, 8:30 p. m.

Thursday's Games

L. T. I. vs. DeMolay at Ouachita, 6:30 p. m.

DeSiard Optical vs. Independents at Ouachita, 7:30 p. m.

DeSiard Optical vs. Independents at Ouachita, 8:30 p. m.

GIRLS' LEAGUE

Team	Won	Lost	Pct.
Winnsboro	3	1	.750
Southern Bell	2	1	.667
La. Business Col.	0	3	.000

Wednesday's Games

Southern Bell vs. La. Business College at Selman, 7:30 p. m.

Only game scheduled.

CITY LEAGUE

Team	Won	Lost	Pct.
Red Shield	6	1	.857
La. Business Col.	4	3	.571
Three-Way Finance	4	3	.571
Hunt and Whitaker	3	4	.429
West Monroe	0	6	.000

Tuesday's Games

Three Way Finance vs. West Monroe at Selman, 7:30 p. m.

La. Business College vs. Red Shield at Selman, 8:30 p. m.

Wednesday's Games

Hunt and Whitaker vs. West Monroe at Selman, 6:30 p. m.

Only game scheduled.

CHURCH LEAGUE

Team	Won	Lost	Pct.
Monroe Baptists	5	1	.833
W. Monroe Baptists	5	1	.833
Loch Arbor	1	4	.200
M. Y. F.	0	5	.000

Tuesday's Games

M. Y. F. vs. Loch Arbor at Selman, 6:30 p. m.

Only game scheduled.

Friday's Games

West Monroe Baptists vs. Loch Arbor at Selman, 6:30 p. m.

M. Y. F. vs. Monroe Baptists at Selman, 7:30 p. m.

Ping Pong Title Won By Barham

Gene Barham yesterday emerged as the winner of the boys' division of the Recreation Department Table Tennis Tournament that has been in progress on week ends here for the last three weeks.

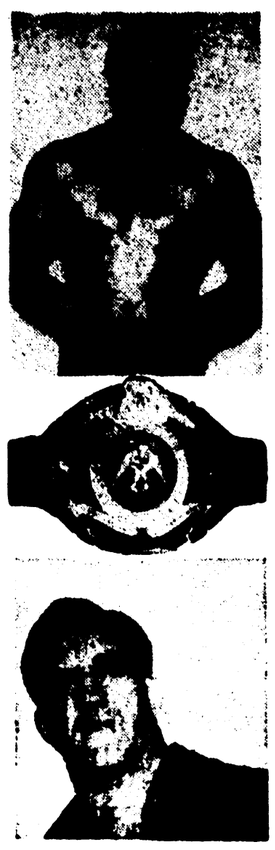
Barham took three of five games from Eugene Eppinette to clinch the ping pong event. He won the first two games, 21-19 and 21-18. Eppinette squared the match by taking the next two, 21-17 and 21-19, but Barham took the clincher, 21-16.

Joe Lacara won the men's division of the event a week earlier. Both Lacara and Barham were presented trophies by Mrs. J. W. Myers.

The tournament was sponsored by the Monroe Recreation department, directed by Jack Monteith, and both winners are eligible to compete in the All-American Table Tennis Tournament to be held at Chicago in May.

75 IN ROW

West Point, N. Y., Feb. 2.—(AP)— [illegible] swimming team, undefeated [illegible] record three [illegible] victory today [illegible] over Temple.



THE WORLD'S LIGHT heavyweight wrestling championship belt, center above, will be at stake at Gus Kallio's Arena Tuesday night when Sugi Hayamaka, (top), ex-champ, faces Champion "Sockeye" McDonald, (bottom), in the little Jap's first effort to reclaim the crown he lost a couple of weeks ago.

NORTHEAST LOOP WILL MEET HERE

Reorganization Session Set For Wednesday Night

The Northeast Louisiana Baseball League will hold its annual meeting in 1952, Wednesday night at the Frances Hotel at 8 p. m., Charles Towers, secretary of the league announced yesterday.

Towers stated that representatives from the five ball clubs which were in the league last year would attend the meeting and that invitations had been sent to other clubs in north Louisiana. Teams in the league last year were those from West Monroe, Rayville, Mangham, Urania, and Bastrop.

"The league operated with only five clubs last year." Towers said, "but we hope to have a six or eight club league this time. Any town in north Louisiana that is baseball - minded is welcome to attend the meeting."

Also to be in attendance at the meeting will be Lawrence J. Fox, president of the league, and Johnny Collins, treasurer.

Urania will be the defending champions this year as they defeated Bastrop, who came out on top of the regular schedule, in the Shaughnessy playoffs.

Lee Oma Signs For Bout With Maxim On March 6

St. Paul, Minn., Feb. 2.—(AP)— Lee Oma, Detroit heavyweight has been signed as an opponent for Joey Maxim light heavyweight champion in a boxing match here March 6, Promoter Jack Raleigh said today. The fight is scheduled for 10 rounds.

Oma's last fight was against Ezzard Charles in January, 1951, for the heavyweight title. Charles won on a TKO in the 10th.

'BRONCO' LUBICH TAKES ON SCOTT IN SEMI - WINDUP

Little Jap Gets Chance To Regain Light-Heavy Belt

A championship wrestling match between World's Light Heavyweight Champion "Sockeye" McDonald and Sugi Hayamaka, recently dethroned champion, will be the main event at Gus Kallio's Arena Tuesday night while "Mighty" Scott takes on "Bronco" Lubih in a semi-final event.

Both matches are expected to have plenty of action, according to Kallio, and a record crowd is expected to turn out for the show. Kallio stated that the match would begin at 8 p. m. and that no change in admission prices would take place for the championship bout.

McDonald only recently won the championship from Hayamaka—who held it for almost a month—and Tuesday's bout will be Hayamaka's comeback attempt.

McDonald, the burly ex-lumberjack from the northwest, won the belt in Shreveport about two weeks ago, and will be trying to hold on to it as long as possible. McDonald has wrestled here several times during the past few weeks and his skill and prowess in the ring is well known to Monroe fans, although he is generally booed more than he is cheered.

The ex-lumberjack, despite the boos, has a good knowledge of ring tactics and backs down to no one in the ring. He is fast and tough, but most important of all, he is singularly adapted for getting out of Hayamaka's famous sleep hold.

McDonald's ability to escape from neck holds has been the main feature of his performances here, making even the best of the wrestlers look slightly stupid when he slides out of a headlock with apparent ease. Hayamaka's sleep hold is his prime weapon and he uses it in most of his battles, but he must have the hold exactly right before it can take. McDonald's ability to slip out of the holds will severely handicap the little Japanese in Tuesday's bout.

Hayamaka, however, is not solely dependent on the sleep hold and he is capable of dealing out plenty of punishment in other ways. His hand chops and fast action are also good standbys in any bout.

"Mighty" Scott, the villainous tussler from Scotland, appeared here last Tuesday night in a match in which he came off second best and has appeared here several times before. His skill, tactics and strength are all well known to Monroe fans, who boo him vigorously every time he shows up in the ring.

"Bronco" Lubich is the only one of this week's crew of wrestlers who is unknown to Monroe fans. Kallio yesterday described Lubich as being of a stocky build and a good clean wrestler. Lubich has been wrestling professionally for four years, according to Kallio, and before that time he was a college football player in Tampa, Fla.

The main event will have a 90-minute time limit with two falls to win, while the semi - final event will go 60 minutes with two falls to win.

Kerr Heads Directors Of Little League Ball

New York, Feb. 2. —(AP)— Paul S. Kerr of New York today was named chairman of the board of directors of Little League Baseball, Inc. The group promotes a national tournament for young boys.

Kerr has been closely associated with baseball for many years. In 1944 he was named permanent secretary of the Baseball Hall of Fame at Cooperstown, N. Y.

Ruston Will Be Host For Big 8 League Meeting

Ruston, La., Feb. 2. —(Special)—Reorganization of the Big Eight Baseball League for the 1952 season will take place here Tuesday night, it has been announced by Larry Fox, league president.

The Big Eight is composed of eight clubs from Bernice, Dubach, Jonesboro - Hodge, Farmerville, Minden, Commercial Solvents of Sterlington and the two Ruston clubs, the Rebels and Volunteers. Ruston plans to enter only one team this year, Fox said, and selection of another club will be made at the Tuesday meeting.

Bernice won out last year in the circuit's Shaughnessy playoff after the Minden Red Birds had finished at the head of the league through the regular schedule.

ANNOUNCE DATES OF CEN.-LA. MEET

Eight Teams Already Entered for Feb. 22-23 Event

Pineville, Feb. 2. — (Special)—Eight basketball teams have entered the Cen-La. High School rally to date, with the tournaments yet three weeks away, according to Henry E. Walden, rally secretary. Boyce, Forest Hill, and Poland high schools, all class C, are the three latest to enter both boys and girls' teams. Tioga, class B, boys and girls were the first two teams to register.

Scheduled for February 22 and 23, some 60 or more teams are expected to compete in the basketball rally this year. Fifty - seven teams were entered in 1951. Games will be played all Friday and Saturday at Louisiana College, Bolton, and Tioga gymnasiums.

Eliminations will be held in B and C classes this year.

Forest Hill girls, defending champions of last year, were also winners of the 1949 and 1950 rallies. Tioga High School won the boys' basketball championship in 1941 and 1948. Poland High School has a total of three wins listed in girls' basketball, in 1929, 1939, and 1931. Poland boys won the basketball rally in 1934.

All schools desiring to enter the basketball tournament should send in applications on or before February 12, according to Walden.

Last year's winners of the boys and girls' basketball tournament were: boys' Class A, Jena; Class B, LaSalle; and Class C, Georgetown, with Jena landing the grand championship. In Class A, Winnsboro girls took the lead, with Class B honors going to Gibsland. Forest Hill won in Class C and the grand championship.

Other rally dates are: general literary rally for boys and girls, April 5 boys and girls' volley ball, April 11; general track and field, April 26, and annual Sports Day, including boys and girls' softball, baseball, and tennis, May 9 and 10.

HURLER WEDS

Northbridge, Mass., Feb. 2. —(AP)—Tom Casagrande, pitcher for the Philadelphia Phillies, was married in St. Peter's Church here today to Miss Virginia Joy Dwyer. The couple left on a trip in the south.

Dodger Business Manager Resigns During Hunt For Missing $25,000

Collins Stays 'On Payroll' As Ticket Fund Checked

New York, Feb. 2. —(AP)— The Brooklyn Dodgers announced today that John F. Collins had quit as business manager but would stay on the baseball club's payroll during the investigation of a $25,000 shortage in club ticket funds.

Pres. Walter O'Malley said Collins resigned Wednesday but had decided to reconsider in view of the shortage from ticket sales.

Therefore, O'Malley said in a statement, "Jack Collins will be continued on the Brooklyn club payroll for the time being but not as business manager.

"He will have an office, . . where he can cooperate with the district attorney's staff and their investigation.

"Promotions in our organization which were agreed on at the time Mr. Collins decided to leave will go through on schedule. There will be a press conference this Tuesday to announce player signings as well as these personnel shifts."

Speaking of Collins' resignation, O'Malley commented:

"It would be regrettable if any hasty conclusion were to be drawn from this in the light of what has happened since."

Collins was among those questioned yesterday in the investigation, but authorities emphasized that neither he nor anyone else was under suspicion.

Assistant Brooklyn Dist. Atty. J. Kenneth McCabe said he would examine Collins' eight regular assistants Monday and then turn to the 20 to 40 temporary helpers hired at one time last fall.

The temporary workers were put on when the Dodgers took in — and returned — more than $3,000,000 for World Series tickets before the club was beaten by the New York Giants in the playoff for the national league pennant.

Chief Asst. Dist. Atty. Edward Silver said the shortage was noticed in a routine audit.

Lou Brissie 'Rarin' To Go' For Indians

Cleveland, Feb. 2. —(AP)— Signing of pitchers Lou Brissie and Bob Chakales was announced by the Cleveland Indians today, bringing 18 of the Tribe's 35 players into the fold.

Reliefer Brissie, who told General Manager Hank Greenberg he was "rarin' to go," is expected to receive about $15,000 this season, a hike of several thousand.

In his phone conversation with Greenberg from Ware Shoals, S. C. Brissie said he was 10 pounds lighter than last season and in the best condition of his career.

Last season Brissie permitted only 22 runs in 89 innings for an earned run average of 2.22.

Chakales, who came to the Indians last season from Wilkes-Barre in the Eastern League, also received a pay hike. The 24 - year - old Richmond, Va., resident won three and lost four games for the Tribe and had an earned run average of 4.78.

Warhoop Jake Is Again National Field Titlist

Shuqualak, Miss., Feb. 2. —(AP)— Warhoop Jake, a nimble - footed pointer owned by a New Jersey dog fancier, today was named, for the second straight year, champion of the National Field Trial Club's free-for-all stake.

Owned by Dr. H. E. Longsdorf, Mt. Holly, N. J., and handled by Ed Mack Farrior, Union Springs, Ala., Jake beat five other bird dogs during two days of final heats at the E. F. Nunn and company plantation.

The other best performance was that of Volcano, a pointer owned by Marc F. Mitchell, Llano, Calif.

Other dogs reaching the finals were Commander's Mack, owned by Carl Duffield, Tyler, Tex.; The Deacon, property of H. B. Pittman, Tyler, Tex.; Snowstorm, owned by Henry Weill, Paducah, Ky., and Tyson's Lucky Strike, belonging to D. L. Pickering, Delray Beach, Fla.

THOMAS RESIGNS JOB AT ALABAMA

Ill Health Sidelines Tides's Athletic Director

Tuscaloosa, Ala., Feb. 2. —(AP)— Frank Thomas, football coach of Alabama's Crimson Tide for more than 15 years, resigned today as athletic director because of ill health.

Thomas stepped down as head coach early in 1947 following a serious illness and never fully regained his health.

Pete Cawthon, a former Thomas aide and ex-professional football coach, was named to the post. Thomas will be retained in an advisory capacity.

Thomas had taken the Tide to six bowl games, including three visits to the Rose Bowl, between 1931 and 1946.

Thomas had continued as athletic director despite recurring illnesses that had kept him hospitalized for months during the past few years.

Thomas was one of the late Knute Rockne's star pupils. He played under the old master at Notre Dame in the early 1920s and patterned his coaching after Rockne's system.

Thomas installed the Notre Dame box formation at Alabama when he took over here in 1931 following the resignation of Wallace Wade, who went to Duke University as coach.

Under Thomas, Alabama won 115 games, lost 24 and tied seven.

High blood pressure and attendant complications forced him to the sidelines after the 1946 season. Red Drew became head football coach.

Before coming to Alabama, Thomas was backfield coach at Georgia and head coach at the University of Chattanooga. He is a native of Muncie, Ind.

MILLSAPS GIVES INDIANS RETURN CONTEST FRIDAY

Majors Coming Here For Revenge On Northeast

The Indian cagers of Northeast Louisiana State, who surprised Millsaps College at Jackson, Miss. Saturday night, 68 to 54, will get a return game with the Majors here Friday night. Coach Cary Phillips last night was attempting to work in two more games with an Oklahoma outfit earlier in the week but announced arrangements were still in the making.

The defeat of Millsaps came as a surprise because the Majors had earlier swept two contests from the Mississippi College Choctaws who in turn had taken a pair from Northeast.

"Our team last night could have beaten any of the teams we've played this year," Coach Phillips said yesterday. "The boys played the kind of ball I know they're capable of playing."

It was only the second win for the Tribe which has lost ten, over half of the losses by scores so close the Redskins could have just as easily won.

The coming of Millsaps Friday will give the Tribe another look at Phil Wallace, the six-foot - seven Millsaps center, who led the scoring Friday night with 22 points. Bob Shively, Northeast, was right on Wallace's heels with 20, while Center Bob Bennett, of the Tribe, hooped 16.

Northeast led the Majors all they way, and had a 39-33 lead going into the final quarter in which Millsaps hooped 19 points against only nine for the Indians. But Coach Phillips had everybody on his bench in the game before it was over.

Middle Atlantic Loop Collapses; It's Broke

Ebensburg, Pa., Feb. 2. —(AP)— The Class C Middle Atlantic Baseball League, producer of some of the major's brightest stars, folded today for the second time in 27 years. It's broke.

Elmer M. Daily, who took over the league presidency in 1924 before the circuit was a year old, said he regretted to slam the door in the face of the 1952 season but had no other recourse.

The circuit, which produced such stars as Stan Musial, Joe Cronin, Tommy Henrich, Joe Beggs and the late Ernie Bonham, only to mention a few, barely got through the 1951 season.

It finished with only five teams —Butler, Erie and New Castle, Pa., and Lockport and Niagara Falls, N. Y. Oil City, Pa., quit the circuit shortly after it was transferred there from Youngstown, O.

Three More Pirates, All Pitchers, Ink Contracts

Pittsburgh, Feb. 2. —(AP)— Three pitchers returned their signed 1952 contracts to the Pittsburgh Pirates today, bringing to 11 the number of players in the fold.

They are righthanders Bill Koski and Robert W. Curtis and southpaw Paul LaPalme.

ATTENTION
COLLECTORS OF
'S&H'
GREEN STAMPS
KNOW YOUR
"S&H" GREEN STAMP
MERCHANTS
TURN TO THE
CLASSIFIED
SECTION
There You Will See The Directory of Merchants Who Give "S&H" GREEN STAMPS.

AUTO
LOANS
Borrow on your car or truck or have your payments reduced. Your car or truck need not be fully paid for.
You keep and continue to use your car or truck.
We make loans on almost anything of value.
In case of your death, the amount you owe us is canceled and your note is stamped "PAID" and delivered to your family or your beneficiary. You usually get the cash in ten (10) minutes.
Five Private Offices For Your Convenience
Ask for Mr. Horbuch, Mgr. of Loan Dept., or Mr. Dennis, General Mgr.
MOTORS SECURITIES Company, Inc.
300 Walnut St.
Plenty Free Parking

My Sincere Thanks



And appreciation to my many supporters and workers throughout the STATE OF LOUISIANA who supported me and my ticket in the first primary.

For your untiring efforts on behalf of the Spaht-McKeithen Ticket and for your continued active support I am deeply grateful.

I have been very pleased at the assurance of additional support from the ranks of those who supported other candidates in the first primary. I welcome this added strength to my fight and invite all citizens, regardless of their previous alignment, to join me and the members of the Spaht Ticket in giving the people of Louisiana an administration devoted to good government tempered with tolerance—and dedicated to the best interests of all our people, whatever their station in life . . . . dedicated to MAKING LOUISIANA GREAT.

Carlos G. Spaht

STAGE SET FOR 14TH NORTHEAST TOURNEY

PICK COMPETENT CAGE OFFICIALS TO RUN BIG SHOW

58 Teams Represented In Event Starting Thursday

The fourteenth annual Northeast Louisiana State Invitational Basketball Tournament opens here Thursday afternoon with girls teams from high schools throughout this section dominating play in the first session of the three-day event. Boys' teams swing into action Friday.

Fifty-eight teams have been entered in the show that will be conducted as four separate tourneys with champions to be crowned in two boys' divisions and two girls' divisions.

Selection of tournament officials was about complete yesterday as A. S. Huffman, director of physical education for men at Northeast, and Miss Ada Bess Hart, physical director for women, announced their lineups of referees and other game officials.

Allan Vail and John Haile, both of Jonesboro and well known throughout north Louisiana as competent basketball officials, will handle boys' games with the assistance of Al Glen "Moose" Gossett, Doyle Craighead, Greg LeBlanc, Ed Plonsky, Vince Zappone, and Milton Craighead, North east athletes.

Arnold Kilpatrick, assistant basketball coach at Northeast, will assist Huffman in conducting the boys' division. Two additional "out side" officials are yet to be named to work boys' contests.

Miss Hart, directing the girls' events, announced her chief officials will be Miss Mary Lea George, head of physical education for girls at Ouachita Parish High School, and Mrs. Oleta Savage Haile, director of physical education for girls at Jonesboro - Hodge High School. Both Miss Hart and Mrs. Haile are nationally rated officials.

Members of the Women's Recreation Association at Northeast will assist in handling girls' games. They are Billye Jean Danley, Oak Grove Carrice Lindsey, Olla Charlotte Holloway, Spencer Annette Vining, Pioneer Mickey Salter, Sicily Island Betty Gambrell, Sicily Island Tommie Ann Day, Marion; Jan Smith, Monroe, Jo Ann Nolan, Start; and Melba Burgess, Start. Northeast students working as scorers and timers will be Elizabeth ... n Doane, Frances Shepard, and Nona Gay Williams, Monroe; Madeline Lyons, West Monroe; and Opal Sue Hollingshead, Amith, Ark.

"It is required that all girls participating in the tournament bring health certificates with them to meet Louisiana High School Athletic association regulations," Miss Hart pointed out. "So often, when this many teams are entered in a tourney, two or three teams arrive without their players' certificates and have to return home for them. We don't want this to happen when it can be avoided."

Girls' play begins Thursday afternoon at 2 o'clock at the Northeast gym where all their games except one final will be played. The "North" division finals will be played Saturday night, 8 to 9 o'clock, at Northeast, while the "East" final will be played at the same time at the O. P. H. S. gym.

Boys' play begins Friday morning at 8 o'clock at Ouachita and Louisiana Training Institute gyms. The Ouachita section will play all its games, including the final, in the same gym with the title game Saturday from 9 to 10 p. m. The L. T. I. section plays its semi-finals at Ouachita but moves to North east for the final from 9 to 10 p. m. Saturday.

Schools sending teams to the tournament include Bonita, Epps, Delhi, Columbia, Eros, Mangham, Oak Ridge, Calhoun, Oak Grove, Central of Delhi, Lake Providence, Rayville, Chatham, Ogden, Collinston, Ouachita of Monroe, Start, Clarks, L. T. I. of Monroe, Davidson of St. Joseph, Bastrop, Kelly, Kilbourne, St. Paschal's of West Monroe, Baskin, Weston, Pioneer, Neville of Monroe, St. Matthew's of Monroe, Winnsboro, Monticello and Jonesboro-Hodge.

Tampa 'Cap Taken By Great Shuffle

Oldsmar, Fla., Feb. 2. —(AP)— James H. Carr's Great Shuffle came fast through the stretch to win the $2,500 Tampa Handicap at Sunshine Park by a length and a half today.

Domination, the leader until the favored Great Shuffle tore past on the outside, saved second place by two lengths from Brezno.

Great Shuffle, ridden by Tony De Spirito sloshed the muddy mile and a sixteenth in 1:47 4-5. He paid $5.40 to win.

The first disqualification of the meeting came in the $1,000 Hillsborough Handicap.

Champion Buddy beat Bubble Gum to the wire by a neck but was set back to second for carrying Bubble Gum wide through the stretch. Champion Buddy was ridden by Bill Miller.

That gave Bubble Gum three wins in three starts here.

A crowd estimated at 4,300 bet $182,688 at the mutuels.

A Conacher or a Bently has won the scoring championship of the National Hockey League six times in the last 18 years.

M'Donald, Hayamaka Title Match Heads Kallio's Card

Recreation League

MIDGET LEAGUE

Team	Won	Lost	Pct.
Red Shield Club	5	1	.833
Independents	5	1	.833
L. T. I.	3	3	.500
St. Matthew's	3	3	.500
Futch and Sims	1	4	.200
Black Knights	0	5	.000

Tuesday's Games

Red Shield vs. Futch and Sims at L. T. I., 6 p. m.

L. T. I. vs. Black Knights at L. T. I., 6:45 p. m.

Independents vs St. Matthews at L. T. I., 7:30 p. m.

JUNIOR "A" LEAGUE

Team	Won	Lost	Pct.
Red Shield Club	11	1	.917
Singer Sewing	10	2	.833
Calhoun	7	5	.583
Ouachita Cubs	5	7	.417
Independents	2	11	.167
Key Club	1	11	.083

Monday's Games

Red Shield vs. Independents at Ouachita, 6:30 p. m.

Key Club vs. Singer Sewing at Ouachita, 7:30 p. m.

Calhoun vs. Ouachita Cubs at Ouachita, 8:30 p. m.

Thursday's Games

Calhoun vs. Key Club at Selman, 6:30 p. m.

Red Shield vs. Ouachita Cubs at Selman, 7:30 p. m.

Independents vs. Singer Sewing at Selman, 8:30 p. m.

JUNIOR "B" LEAGUE

Team	Won	Lost	Pct.
Ridge Avenue	12	0	1.000
DeSiard Optical	9	3	.750
Independents	6	6	.500
L. T. I.	6	6	.500
DeMolay	2	10	.167
St. Matthews	1	11	.033

Monday's Games

L. T. I. vs. DeSiard Optical at Selman, 6:30 p. m.

Independents vs. St. Matthews at Selman, 7:30 p. m.

Ridge Avenue vs. DeMolay at Selman, 8:30 p. m.

Thursday's Games

L. T. I. vs. DeMolay at Ouachita, 6:30 p. m.

DeSiard Optical vs. Independents at Ouachita, 7:30 p. m.

DeSiard Optical vs. Independents at Ouachita, 8:30 p. m.

GIRLS' LEAGUE

Team	Won	Lost	Pct.
Winnsboro	3	1	.750
Southern Bell	2	1	.687
La. Business Col.	0	3	.000

Wednesday's Games

Southern Bell vs. La. Business College at Selman, 7:30 p. m.

Only game scheduled.

CITY LEAGUE

Team	Won	Lost	Pct.
Red Shield	6	1	.857
La. Business Col.	4	3	.571
Three-Way Finance	4	3	.571
Hunt and Whitaker	3	4	.429
West Monroe	0	6	.000

Tuesday's Games

Three Way Finance vs. West Monroe at Selman, 7:30 p. m.

La. Business College vs. Red Shield at Selman, 8:30 p. m.

Wednesday's Games

Hunt and Whitaker vs. West Monroe at Selman, 6:30 p. m.

Only game scheduled.

CHURCH LEAGUE

Team	Won	Lost	Pct.
Monroe Baptists	5	1	.833
W. Monroe Baptists	5	1	.883
Loch Arbor	1	4	.200
M. Y. F.	0	5	.000

Tuesday's Games

M. Y. F. vs. Loch Arbor at Selman, 6:30 p. m.

Only game scheduled.

Friday's Games

West Monroe Baptists vs. Loch Arbor at Selman, 6:30 p. m.

M. Y. F. vs. Monroe Baptists at Selman, 7:30 p. m.

Ping Pong Title Won By Barham

Gene Barham yesterday emerged as the winner of the boys' division of the Recreation Department Table Tennis Tournament that has been in progress on week ends here for the last three weeks.

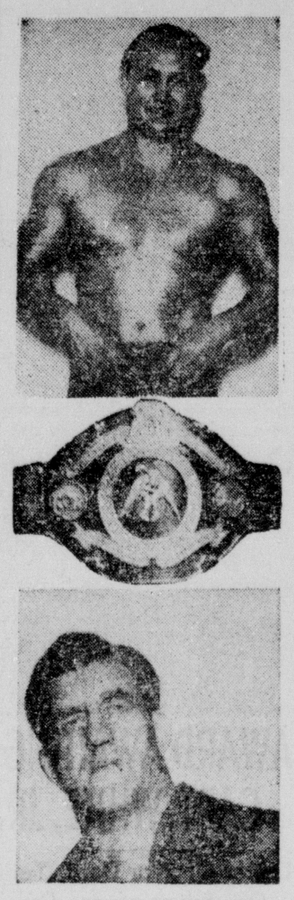
Barham took three of five games from Eugene Eppinette to clinch the ping pong event. He won the first two games, 21-19 and 21-18. Eppinette squared the match by taking the next two, 21-17 and 21-19, but Barham took the clincher, 21-16.

Joe Lacara won the men's division of the event a week earlier. Both Lacara and Barham were presented trophies by Mrs. J. W. Myers.

The tournament was sponsored by the Monroe Recreation department, directed by Jack Hesketh, and both winners are eligible to compete in the All-American Table Tennis Tournament to be held at Chicago in May.

76 IN ROW

West Point, N. Y., Feb. 2.—(AP)— Yale's swimming team, undefeated in a dual meet since 1945, hung up its 76th consecutive victory today with a 61-23 victory over army.



THE WORLD'S LIGHT heavyweight wrestling championship belt, center above, will be at stake at Gus Kallio's Arena Tuesday night when Sugi Hayamaka, (top), ex-champ, faces Champion "Sockeye" McDonald, (bottom), in the little Jap's first effort to reclaim the crown he lost a couple of weeks ago.

NORTHEAST LOOP WILL MEET HERE

Reorganization Session Set For Wednesday Night

The Northeast Louisiana Baseball League will hold its first meeting in 1952, Wednesday night at the Frances Hotel at 8 p. m., Charles Towers, secretary of the league announced yesterday.

Towers stated that representatives from the five ball clubs which were in the league last year would attend the meeting and that invitations had been sent to other clubs in north Louisiana. Teams in the league last year were those from West Monroe, Rayville, Mangham, Urania, and Bastrop.

"The league operated with only five clubs last year," Towers said, "but we hope to have a six or eight club league this time. Any town in north Louisiana that is baseball - minded is welcome to attend the meeting."

Also to be in attendance at the meeting will be Lawrence J. Fox, president of the league, and Johnny Collins, treasurer.

Urania will be the defending champions this year as they defeated Bastrop, who came out on top of the regular schedule, in the Shaughnessy playoffs.

Lee Oma Signs For Bout With Maxim On March 6

St. Paul, Minn., Feb. 2.—(AP)— Lee Oma, Detroit heavyweight has been signed as an opponent for Joey Maxim light heavyweight champion in a boxing match here March 6, Promoter Jack Raleigh said today. The fight is scheduled for 10 rounds.

Oma's last fight was against Ezzard Charles in January, 1951, for the heavyweight title. Charles won on a TKO in the 10th.

'BRONCO' LUBICH TAKES ON SCOTT IN SEMI - WINDUP

Little Jap Gets Chance To Regain Light-Heavy Belt

A championship wrestling match between World's Light Heavyweight Champion "Sockeye" McDonald and Sugi Hayamaka, recently dethroned champion, will be the main event at Gus Kallio's Arena Tuesday night whlie "Mighty" Scott takes on "Bronco" Lubih in a semi-final event.

Both matches are expected to have plenty of action, according to Kallio, and a record crowd is expected to turn out for the show. Kaillo stated that the match would begin at 8 p. m. and that no change in admission prices would take place for the championship bout.

McDonald only recently won the championship from Hayamaka—who held it for almost a month—and Tuesday's bout will be Hayamaka's comeback attempt.

McDonald, the burly ex-lumberjack from the northwest, won the belt in Shreveport about two weeks ago, and will be trying to hold on to it as long as possible. McDonald has wrestled here several times during the past few weeks and his skill and prowess in the ring is well known to Monroe fans, although he is generally booed more than he is cheered.

The ex-lumberjack, despite the boos, has a good knowledge of ring tactics and backs down to no one in the ring. He is fast and tough, but most important of all, he is singularly adapted for getting out of Hayamaka's famous sleep hold.

McDonald's ability to escape from neck holds has been the main feature of his performances here, making even the best of the wrestlers look slightly stupid when he slides out of a headlock with apparent ease. Hayamaka's sleep hold is his prime weapon and he uses it in most of his battles, but he must have the hold exactly right before it can take. McDonald's ability to slip out of the holds will severely handicap the little Japanese in Tuesday's bout.

Hayamaka, however, is not solely dependent on the sleep hold and he is capable of dealing out plenty of punishment in other ways. His hand chops and fast action are also good standbys in any bout.

"Mighty" Scott, the villainous tussler from Scotland, appeared here last Tuesday night in a match in which he came off second best and has appeared here several times before. His skill, tactics and strength are all well known to Monroe fans, who boo him vigorously every time he shows up in the ring.

"Bronco" Lubich is the only one of this week's crew of wrestlers who is unknown to Monroe fans. Kallio yesterday described Lubich as being of a stocky build and a good clean wrestler. Lubich has been wrestling professionally for four years, according to Kallio, and before that time he was a college football player in Tampa, Fla.

The main event will have a 90-minute time limit with two falls to win, while the semi - final event will go 60 minutes with two falls to win.

Kerr Heads Directors Of Little League Ball

New York, Feb. 2. —(AP)— Paul S. Kerr of New York today was named chairman of the board of directors of Little League Baseball, Inc. The group promotes a national tournament for young boys.

Kerr has been closely associated with baseball for many years. In 1944 he was named permanent secretary of the Baseball Hall of Fame at Cooperstown, N. Y.

Ruston Will Be Host For Big 8 League Meeting

Ruston, La., Feb. 2. —(Special)—Reorganization of the Big Eight Baseball League for the 1952 season will take place here Tuesday night, it has been announced by Larry Fox, league president.

The Big Eight is composed of eight clubs from Bernice, Dubach, Jonesboro - Hodge, Farmerville, Minden, Commercial Solvents of Sterlington and the two Ruston clubs, the Rebels and Volunteers. Ruston plans to enter only one team this year, Fox said, and selection of another club will be made at the Tuesday meeting.

Bernice won out last year in the circuit's Shaughnessy playoff after the Minden Red Birds had finished at the head of the league through the regular schedule.

ANNOUNCE DATES OF CEN.-LA. MEET

Eight Teams Already Entered for Feb. 22-23 Event

Pineville, Feb. 2. — (Special)—Eight basketball teams have entered the Cen-La. High School rally to date, with the tournaments yet three weeks away, according to Henry E. Walden, rally secretary. Boyce, Forest Hill, and Poland high schools, all class C, are the three latest to enter both boys and girls' teams. Tioga, class B, boys and girls were the first two teams to register.

Scheduled for February 22 and 23, some 60 or more teams are expected to compete in the basketball rally this year. Fifty - seven teams were entered in 1951. Games will be played all Friday and Saturday at Louisiana College, Bolton, and Tioga gymnasiums.

Eliminations will be held in B and C classes this year.

Forest Hill girls, defending champions of last year, were also winners of the 1949 and 1950 rallies. Tioga High School won the boys' basketball championship in 1941 and 1948. Poland High School has a total of three wins listed in girls' basketball, in 1929, 1939, and 1931. Poland boys won the basketball rally in 1934.

All schools desiring to enter the basketball tournament should send in applications on or before February 12, according to Walden.

Last year's winners of the boys and girls' basketball tournament were: boys' Class A, Jena; Class B, LaSalle; and Class C, Georgetown, with Jena landing the grand championship. In Class A, Winnsboro girls took the lead, with Class B honors going to Gibsland. Forest Hill won in Class C and the grand championship.

Other rally dates are: general literary rally for boys and girls, April 5 boys and girls' volley ball, April 11; general track and field, April 26, and annual Sports Day, including boys and girls' softball, baseball, and tennis, May 9 and 10.

HURLER WEDS

Northbridge, Mass., Feb. 2. —(AP) —Tom Casagrande, pitcher for the Philadelphia Phillies, was married in St. Peter's Church here today to Miss Virginia Joy Dwyer. The couple left on a trip in the south.

Dodger Business Manager Resigns During Hunt For Missing $25,000

Collins Stays 'On Payroll' As Ticket Fund Checked

New York, Feb. 2. —(AP)— The Brooklyn Dodgers announced today that John F. Collins had quit as business manager but would stay on the baseball club's payroll during the investigation of a $25,000 shortage in club ticket funds.

Pres. Walter O'Malley said Collins resigned Wednesday but had decided to reconsider in view of the shortage from ticket sales.

Therefore, O'Malley said in a statement, "Jack Collins will be continued on the Brooklyn club payroll for the time being but not as business manager.

"He will have an office . . . where he can cooperate with the district attorney's staff and their investigation.

"Promotions in our organization which were agreed on at the time Mr. Collins decided to leave will go through on schedule. There will be a press conference this Tuesday to announce player signings as well as these personnel shifts."

Speaking of Collins' resignation, O'Malley commented:

"It would be regrettable if any hasty conclusion were to be drawn from this in the light of what has happened since."

Collins was among those questioned yesterday in the investigation, but authorities emphasized that neither he nor anyone else was under suspicion.

Assistant Brooklyn Dist. Atty. J. Kenneth McCabe said he would examine Collins' eight regular assistants Monday and then turn to the 20 to 40 temporary helpers hired at one time last fall.

The temporary workers were put on when the Dodgers took in — and returned — more than $3,000,000 for World Series tickets before the club was beaten by the New York Giants in the playoff for the national league pennant.

Chief Asst. Dist. Atty. Edward Silver said the shortage was noticed in a routine audit.

Lou Brissie 'Rarin' To Go' For Indians

Cleveland, Feb. 2. —(AP)— Signing of pitchers Lou Brissie and Bob Chakales was announced by the Cleveland Indians today, bringing 18 of the Tribe's 35 players into the fold.

Reliefer Brissie, who told General Manager Hank Greenberg he was "rarin' to go," is expected to receive about $15,000 this season, a hike of several thousand.

In his phone conversation with Greenberg from Ware Shoals, S. C. Brissie said he was 10 pounds lighter than last season and in the best condition of his career.

Last season Brissie permitted only 22 runs in 89 innings for an earned run average of 2.22.

Chakales, who came to the Indians last season from Wilkes-Barre in the Eastern League, also received a pay hike. The 24 - year - old Richmond, Va., resident won three and lost four games for the Tribe and had an earned run average of 4.76.

Warhoop Jake Is Again National Field Titlist

Shuqualak, Miss., Feb. 2. —(AP)— Warhoop Jake, a nimble - footed pointer owned by a New Jersey dog fancier, today was named, for the second straight year, champion of the National Field Trial Club's free-for-all stake.

Owned by Dr. H. E. Longsdorf, Mt. Holly, N. J., and handled by Ed Mack Farrior, Union Springs, Ala., Jake beat five other bird dogs during two days of final heats at the E. F. Nunn and company plantation.

The other best performance was that of Volcano, a pointer owned by Marc F. Mitchell, Llano, Calif.

Other dogs reaching the finals were Commander's Mack, owned by Carl Duffield, Tyler, Tex.; The Deacon, property of H. B. Pittman, Tyler, Tex.; Snowstorm, owned by Henry Weill, Paducah, Ky., and Tyson's Lucky Strike, belonging to D. L. Pickering, Delray Beach, Fla.

THOMAS RESIGNS JOB AT ALABAMA

Ill Health Sidelines Tides's Athletic Director

Tuscaloosa, Ala., Feb. 2. —(AP)— Frank Thomas, football coach of Alabama's Crimson Tide for more than 15 years, resigned today as athletic director because of ill health.

Thomas stepped down as head coach early in 1947 following a serious illness and never fully regained his health.

Pete Cawthon, a former Thomas aide and ex-professional football coach, was named to the post. Thomas will be retained in an advisory capacity.

Thomas had taken the Tide to six bowl games, including three visits to the Rose Bowl, between 1931 and 1946.

Thomas had continued as athletic director despite recurring illnesses that had kept him hospitalized for months during the past few years.

Thomas was one of the late Knute Rockne's star pupils. He played under the old master at Notre Dame in the early 1920s and patterned his coaching after Rockne's system.

Thomas installed the Notre Dame box formation at Alabama when he took over here in 1931 following the resignation of Wallace Wade, who went to Duke University as coach.

Under Thomas, Alabama won 115 games, lost 24 and tied seven.

High blood pressure and attendant complications forced him to the sidelines after the 1946 season. Red Drew became head football coach.

Before coming to Alabama, Thomas was backfield coach at Georgia and head coach at the University of Chattanooga. He is a native of Muncie, Ind.

MILLSAPS GIVES INDIANS RETURN CONTEST FRIDAY

Majors Coming Here For Revenge On Northeast

The Indian cagers of Northeast Louisiana State, who surprised Millsaps College at Jackson, Miss. Saturday night, 68 to 54, will get a return game with the Majors here Friday night. Coach Cary Phillips last night was attempting to work in two more games with an Oklahoma outfit earlier in the week but announced arrangements were still in the making.

The defeat of Millsaps came as a surprise because the Majors had earlier swept two contests from the Mississippi College Choctaws who in turn had taken a pair from Northeast.

"Our team last night could have beaten any of the teams we've played this year," Coach Phillips said yesterday. "The boys played the kind of ball I know they're capable of playing."

It was only the second win for the Tribe which has lost ten, over half of the losses by scores so close the Redskins could have just as easily won.

The coming of Millsaps Friday will give the Tribe another look at Phil Wallace, the six-foot - seven Millsaps center, who led the scoring Friday night with 22 points. Bob Shively, Northeast, was right on Wallace's heels with 20, while Center Bob Bennett, of the Tribe, hooped 16.

Northeast led the Majors all they way, and had a 59-33 lead going into the final quarter in which Millsaps hooped 19 points against only nine for the Indians. But Coach Phillips had everybody on his bench in the game before it was over.

Middle Atlantic Loop Collapses; It's Broke

Ebensburg, Pa., Feb. 2. —(AP)— The Class C Middle Atlantic Baseball League, producer of some of the major's brightest stars, folded today for the second time in 27 years. It's broke.

Elmer M. Daily, who took over the league presidency in 1924 before the circuit was a year old, said he regretted to slam the door in the face of the 1952 season but had no other recourse.

The circuit, which produced such stars as Stan Musial, Joe Cronin, Tommy Henrich, Joe Beggs and the late Ernie Bonham, only to mention a few, barely got through the 1951 season.

It finished with only five teams —Butler, Erie and New Castle, Pa., and Lockport and Niagara Falls, N. Y. Oil City, Pa., quit the circuit shortly after it was transferred there from Youngstown, O.

Three More Pirates, All Pitchers, Ink Contracts

Pittsburgh, Feb. 2. —(AP)— Three pitchers returned their signed 1952 contracts to the Pittsburgh Pirates today, bringing to 11 the number of players in the fold.

They are righthanders Bill Koski and Robert W. Curtis and southpaw Paul LaPalme.

ATTENTION
COLLECTORS OF
'S&H'
GREEN STAMPS
KNOW YOUR
"S&H" GREEN STAMP
MERCHANTS
TURN TO THE
CLASSIFIED
SECTION
There You Will See The Directory of Merchants Who Give "S&H" GREEN STAMPS.

AUTO LOANS

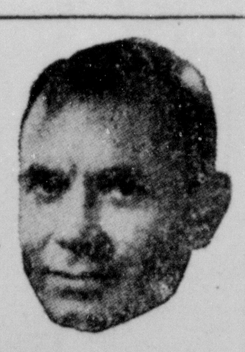
Borrow on your car or truck or have your payments reduced. Your car or truck need not be fully paid for.
You keep and continue to use your car or truck.
We make loans on almost anything of value.
In case of your death, the amount you owe us is canceled and your note is stamped "PAID" and delivered to your family or your beneficiary. You usually get the cash in ten (10) minutes.

Five Private Offices For Your Convenience

Ask for Mr. Harbuck, Mgr. of Loan Dept., or Mr. Dennis, General Mgr.

MOTORS SECURITIES Company, Inc.
500 Walnut St.
Plenty Free Parking

My Sincere Thanks



And appreciation to my many supporters and workers throughout the STATE OF LOUISIANA who supported me and my ticket in the first primary.

For your untiring efforts on behalf of the Spaht-McKeithen Ticket and for your continued active support I am deeply grateful.

I have been very pleased at the assurance of additional support from the ranks of those who supported other candidates in the first primary. I welcome this added strength to my fight and invite all citizens, regardless of their previous alignment, to join me and the members of the Spaht Ticket in giving the people of Louisiana an administration devoted to good government tempered with tolerance—and dedicated to the best interests of all our people, whatever their station in life . . . . dedicated to MAKING LOUISIANA GREAT.

Carlos G. Spaht

WILLIAMS BEATS STORM TO LEAD AT TUCSON

RAMPANT WINDS BRING TURNOVER OF PACEMAKERS

Stranahan, Friday Hot Shot, Skids to 12th Place

Tucson, Ariz., Feb. 2.—(AP)—Henry Williams, Jr., Kutztown, Pa., overcame a desert wind storm today to shoot par golf and take the lead in the $10,000 Tucson Open Golf Tournament at the end of 54 holes.

He has an eight-under-par total of 203.

Two strokes behind was Ralph Blomquist, Los Angeles, a pro who loves to play in the wind. He had plenty of it today when blasts of 30 - miles per hour blew heavy clouds of sand across the 6,402-yard par 70 El Rio Golf and Country Club course.

Skee Riegel, Tulsa, Okla., who started out the day in a first place tie with amateur Frank Stranahan, Toledo, O., soared four over par to 74 and a total of 206. This gave him third place. Stranahan had putting trouble from the first green and carded 78. This was 17 strokes higher than his sensational 61 yesterday.

"I three - putted every time," Stranahan said.

John Bulla, Phoenix, Ariz., stroked out one of the day's three sub-par rounds. His two-under-par 68 put him in a tie with Lloyd Mangrum, Chicago, with totals of 208. Mangrum shot even par today.

The leaders:

Henry Williams, Jr., Kutztown, Pa., 68-65-70—203.

Ralph Blomquist, Los Angeles, 69-66-70—205.

Skee Riegel, Tulsa, Okla., 68-64-74—206.

Ed Furgol, St. Louis, Mo., 72-64-71—207.

John Bulla, Phoenix, Ariz., 71-69-68—208.

Lloyd Mangrum, Chicago, 68-70-70—208.

Jim Ferrier, San Francisco, 72-70-68—209.

Chandler Harper, Portsmouth, Va., 68-71-70—209.

Harry Todd, Dallas, Tex. 68-70-71—209.

Cary Middlecoff, Memphis, Tenn., 68-70-74—209.

Joe Moore, Jr., White Plains, N. Y., 70-63-76—209.

Vic Ghezzi, Inwood, N. Y., 71-71-68—210.

Ernie Ball, Tucson, 70-67-73—210.

Frank Stranahan, Toledo, O., 71-61-78—210.

Dave Douglas, Newark, Del., 69-64-77—210.



A WIDE SELECTION AT 5.95 UP

While you Wait

Feel Smart — Look Smart in our "This week's special" two piece maternity suit with a pastel printed peau jacket and solid navy broadcloth skirt. Beautiful colors of pink, blue and aqua.

For quiet afternoons or evenings on the town—yes, you'll find a fashion-perfect array of in-waiting dresses for your easy selection, right here!

MONROE'S MOST COMPLETE STOCK OF MATERNITY AND INFANTS WEAR

ELIAS & SONS

433 Bedford St. Monroe, La.

Unsung Intent Wins Maturity, Richest Of Horse Races

Jersey Joe's Troubles Multiply; Champ Faces Possible Suspension

Indiana Slaps Walcott For Exhibition Run-Out

By Ben Funk

Miami, Fla., Feb. 2.—(AP)—Indiana slapped a suspension on Heavyweight Champion Joe Walcott today for skipping an exhibition match and ignoring a $200 fine but his manager, Felix Bocchicchio, protested hotly tonight that the action was all a mistake.

Declaring that Walcott ran out on an exhibition in Evansville last Aug. 29, then neglected to pay his fine, the Indiana state boxing commission cut the old campaigner off its list and recommended that the 46 other states in the National Boxing Association follow suit.

Bocchicchio, who arrived here tonight by plane, said the Evansville promoters released Joe because he was ill and the money for the fine was mailed last Wednesday.

"We sent the Indiana commission the release from the promoter and a statement from the doctor that he had a cold," Bocchicchio said, "but the commission said the fine would stand anyway. We were advised not to pay it but we mailed the check Jan. 30."

Chairman Dick Pride of the Indiana commission announced the suspension in Fort Lauderdale, Fla., where he is vacationing, and said a suspension by the N. B. A. in all states but New York would follow almost automatically.

Even in New York, Walcott faces imminent suspension unless he signs for a title match with Ezzard Charles. The N. B. A. considers Rocky Marciano, who recently kayoed Joe Louis, to be the logical contender.

The surprise Indiana blow fell as tough old Jersey Joe, trying desperately to cash in on the heavyweight crown before father time and a younger man whack it off his battered brow, angled for release from his contract with the international boxing club to give Charles a return bout.

Bocchicchio, who wants to grab a lucrative offer to meet Harry (Kid) Matthews in Las Vegas, came here to talk it over with Jim Norris, I. B. C. president. They plan a conference tomorrow.

Walcott, who became champ by knocking out Charles in Pittsburgo last July, claims that he "hasn't made a dime" off the title.

But the other day, Joe and Felix saw a chance to get their hands on some heavy money. It was an enticing, although somewhat mystery - shrouded offer of a $250,000 guarantee to meet Matthews in Las Vegas.

Bocchicchio said the offer came from Wilbur Clark, a Las Vegas hotel operator who wouldn't mind taking a small loss in such a venture if he could bring some free-spending tourists into the Nevada gambling resort.

VOLS HIT STRIDE TO BLAST L. S. U.

Pettit Sinks 29 Points But Tennessee Wins, 82 68

Knoxville, Tenn., Feb. 2.—(AP)—Tennessee hit its hottest scoring streak of the season tonight to smother Louisiana State University, 82 to 68, in a Southeastern Conference basketball game.

The Volunteers connected for 31 of 64 shots from the floor for a 48 4 percentage. They ran a 19 - point lead in the first three quarters and coasted to an easy win.

Bob Pettit, L. S. U.'s 6-9 center, captured scoring honors with 29 points. His teammate, Guard Joe Dean, trailed with 19.

Forward Dick Bowers paced Tennessee with 16 points. Hank Bertelkamp, his running mate at forward, tallied 15.

Box score;

L. S. U.	FG	FT	PF	TP
Clark F	0	0	4	0
Belcher F	3	0	2	6
McArdle F	1	1	5	3
Pettit C-F	11	7	3	29
Freshley C	2	0	2	4
Yates G	1	1	5	3
Dean G	6	7	2	19
Bridges G	0	0	2	0
MaGee G	0	2	0	2
Longmiller G	1	0	0	2
Totals	25	18	25	68

Tennessee	FG	FT	PF	TP
Bowers F	6	4	3	16
Bertelkamp F	6	3	0	15
Hipsher F	0	1	0	1
Byington F	0	0	0	0
Neff C	4	2	5	10
Jarvis C	3	0	3	6
Bartlett G	2	8	4	12
Parmenter G	5	1	5	11
Little G	3	1	1	7
Treadway G	2	0	0	4
Totals	31	20	21	82

Score by quarters:

L. S. U.	18	15	13	22—68
Tennessee	19	22	24	17—82

Free throws missed: Louisiana State—Yates, Pettit 6, Dean, MaGee. Tennessee—Bowers, Bertelkamp, Neff 2, Bartlett 2.

Arkansas Upsets Texas Christian

Little Rock, Ark., Feb. 2.—(AP)—Sophomore Orval Elkins hit three straight field goals in the last two minutes—the third in the final 10 seconds — to propel the Arkansas Razorbacks to a 56-54 Southwest Conference basketball upset of Texas Christian tonight.

It was TCU's first loss in five conference starts.

The six-foot-six Elkins, who didn't get into the game until the final four minutes, dumped in a 35-foot two-hand set shot from the left side to cut the Horned Frogs' margin to 54-52, and tied it up with an equally long throw from the right side.

Then, with 14 seconds left, a free throw was awarded to Arkansas' Gene Lambert. He missed, but after the ball was batted around a couple of times, Elkins pushed it in and that was the game.

George McLeod, TCU's six-foot-seven center and conference scoring leader, kept the Frogs close one way or the other but fouled out with three minutes of playing remaining. He topped the scorers with 25 points.

Gene Lambert, Jr., set the pace for Arkansas with 17.

Billy Battles Named Assistant At Indiana

Bloomington, Ind., Feb. 2.—(AP)—William P. Battles, former line coach at Dartmouth and Georgetown, was appointed to the same post at Indiana University today by new head football Coach Bernie Crimmins.

Crimmins said he considered Battles one of the best scouts in the country and will use him extensively to size up I. U. opponents.

Grammer Leagues

BOYS' LEAGUE

Team	Won	Lost	Pct.
Barkdull Faulk	6	0	1.000
Georgia Tucker	4	1	.800
Central	3	3	.500
Sherrouse	1	4	.200
Lida Benton	1	5	.167

GIRLS' LEAGUE

Team	Won	Lost	Pct
Lida Benton	6	0	1.000
Central	4	2	.667
Georgia Tucker	3	2	.600
Barkdull Faulk	1	5	.167
Sherrouse	0	5	.000

Tomorrow's Games

Barkdull Faulk vs. Sherrouse.

Georgia Tucker vs. Central.

(Boys and girls' double headers beginning 5.30 p. m., Neville auditorium).

Quiet Step, Trick Pilot Win Split

Miami, Fla., Feb. 2.—(AP)—Quiet Step and Trick Pilot won the two divisions of the $10,000 - added Bahamas Handicap at Hialeah Park today in identical times of 1:25 1-5 over a slow track to beat the favorites in both races.

Although it was drizzling rain throughout the afternoon, the crowd of 21,757 saw a spine-tingling horse race in both events.

Quiet Step, owned by Apheim Stable and ridden by Jockey Doug Dodson, moved up to overhaul R. E. Cudahy's A-Pacopep rounding the turn after passing Metal Mike and Do Report.

A-Pacopep, with Logan Batcheller in the saddle, came on again but couldn't overtake Quiet Step when Dodson roused his mount driving for the wire. A-Pacopep finished second by a neck and Do Report was third in the camera finish.

Quiet Step paid $18.30, $8.90 and $6.60 and earned $9,075. A-Pacopep paid $12.90 and $9.40 and Do Report returned $12.60.

In the second division, Trick Pilot, with Scurlock up, took command of the field of 11 late in the stretch run and just lasted to nip Why Not by a neck.

Trick Pilot, owned by Mrs. Vera S. Bragg, paid a whopping $35.50 for $2 and Why Not returned $9.70 and $7.30.

Handsome Teddy, always in contention, was third and paid $7.10.

Maroon Officials Win Over Alumni

Jackson, Miss., Feb. 2.—(AP)—President Fred T. Mitchell and Athletic Director C. R. (Dudy) Noble of Mississippi State College today stand cleared of charges of inefficiency hurled at them by state alumni groups.

The board of trustees of colleges in Mississippi declared yesterday that there wasn't "a whisper of evidence" to back up charges against Dr. Mitchell.

The board gave Noble a new four-year contract Thursday.

Several alumni groups said Dr. Mitchell's administration failed to promote harmony and resulted in a decline of scholastic standings for State.

Sen. William McGrew of Bentonia said on the floor of the Mississippi senate that State's 48-7 defeat by Mississippi in Football in December was the cause of the controversy.

HIGHLY FAVORED COUNTERPOINT IS DISMAL FAILURE

Gold Capitol Home 2nd; Black Douglas Runs Third

By Bob Myers

Arcadia, Calif., Feb. 2.—(AP)—Maryland's unsung Intent stepped up in class in the Santa Anita Maturity today and rang out a knockout victory over the champion, Counterpoint, and the rest of the field in the world's richest horse race.

Leaving the odds - on favorite, Counterpoint, to run a dismal race and a disappointing sixth in the battle between nine four - year - olds, the Brookfield farm's handsome chestnut colt hit the jackpot for a net $112,750 out of a gross purse of $183,750.

Whirling in to the roar of 55,000 fans, Intent and his money-winning rider, Eddie Arcaro, whipped under the wire a neck in front of another surprise challenger, California - bred Gold Capitol. The King Ranch's Black Douglas finished third.

The suddenness of the outcome all but overshadowed the collapse of the favorite and 1951 "thoroughbred of the year," Counterpoint.

Counterpoint, the star of one of the sport's aristocrats, Cornelius V. Whitney, was never a threat, never a contender in this mile and one quarter event.

The same was true of the horse deemed most likely to challenge the Whitney color - bearer, W. C. Martin's Phil D. He ran out of the money, too.

Intent, a son of War Relic, paid $12.10, $5.30 and $4.70. Gold Capitol $21.30 and $14, and Black Douglas $4.70.

The time was hardly sensational, 2.02 4-5, far off the track record, but the unreeling of the race kept the crowd in an uproar from start to finish.

Intent, a supplemental entry — Brookfield paid $10,000 to get him into the race because he hadn't been a paid - up eligible for the Maturity — was coupled with Black Douglas and Sam A. Mason II's To Market in the betting. All were trained by W. J. (Buddy) Hirsch.

As it turned out, Hirsch drew applause for all three. To Market finished fourth.

Thoroughbred horse racing is celebrating its silver anniversity this year in Miami.

LaSalle Cagers Trounce Neville

Olla, La., Feb. 2.—(Special)—The LaSalle High School Tigers of Olla won both ends of a double header from Neville of Monroe here tonight, the local boys winning 50-33, after the LaSalle girls had downed the Neville sextet, 31-12.

Stewart, Neville, and Watson and Albritton, LaSalle, shared the lead in boys' scoring with 12 points each. Wilson, with 17, led the Olla girls while Underwood was tops for the Neville sextet with eight.

Last night LaSalle's quintet, led by Albritton with 22 points, defeated Georgetown in overtime, 52-50.

Winnsboro Girls, Harrisonburg Win

Winnsboro, La., Feb 2.—(Special)—The Harisonburg High School boys and the Winnsboro High School girls were crowned champions at the renewal of the Winnsboro High Invitational Basketball Tournament here tonight as they won out in the finals, Harrisonburg's boys beating Calhoun, 66 to 49, and the Winnsboro sextet beating Harrisonburg's girls, 49 to 41. The tournament had not been run in the past ten years.

First round boys' games saw Winnsboro drop Holly Ridge, Baskin stop Sicily Island, Harrisonburg advance over Ogden, Central beat Crowville, and Joe Davidson of St. Joseph eliminate Trout. In the second round, Harrisonburg beat Ouachita of Monroe, 58-57; Davidson beat Central; Winnsboro won over Waterproof, 52-50; and Calhoun beat Baskin, 48-38. Harrisonburg beat Davidson, 54-32, in the semi-finals, while Calhoun stopped Winnsboro, 60-40.

In the girls' early play Winnsboro beat Holly Ridge, Fort Necessity downed Monterey, Ogden defeated Waterproof, Central eliminated Calhoun, and Harrisonburg won on default from Odgen. Winnsboro beat Eros, 61-33, in the semi-final while Harrisonburg stopped Central, 39-27.

Undefeated Bonnies Cop 13th Straight Cage Win

Buffalo, N. Y., Feb. 2.—(AP)—Undefeated St. Bonaventure, fifth in the Associated Press poll, registered its 13th victory by routing Loyola of Chicago 79 to 48, tonight in Memorial Auditorium.

FOXX PILOTS GIRLS

Fort Wayne, Ind., Feb. 2.—(AP)—Jimmy Foxx, the old "Double-X" of the Philadelphia Athletics, will manage the Fort Wayne Daises in the All-American Girls League this summer.

'PREACHER' ROE GETS FAT RAISE

Figure Not Given; Believed Best For Brook Hurler

New York, Feb. 2.—(AP)—Elwin "Preacher" Roe, the lean lefty from Arkansas who has been acclaimed as one of the best National League southpaw pitchers since Carl Hubbell, has signed his 1952 contract with the Dodgers at possibly the biggest salary ever paid a Brooklyn pitcher.

Although no salary figure was given out, it was believed that Roe's 1951 record of 22 victories and three defeats had earned him a whopping raise over last year's estimated $22,500, putting his 1952 pay around $30,000.

At the same time, vice - president Buzzie Bavasi announced that three Dodger rookies also had signed their contracts. They were Pitchers Earl Mossor and Joe Landrum and Outfielder Bill Antonello. The Dodgers now have 23 players under contract for the coming season.

Roe, enjoying the best season of his career in 1951, topped the National League in won - lost percentages for the second time in three years. He was Brooklyn's first 20 - game winner since Ralph Branca won 21 in 1947.

Antonello, a Brooklyn boy, hit 17 home runs, seven triples and 13 doubles for St. Paul last season although he hit only .253. Mossor, who also played for St. Paul, won nine games and lost ten, but Manager Chuck Dressen believes he may stick with the Dodgers this year.

Landrum was on the inactive list last year, when he returned to Clemson College to earn his degree in architecture. He won 19 games and lost 11 for Fort Worth in 1949 and had a 9-6 record in 1950.

A's Obtain Signatures Of Three More Players

Philadelphia, Feb. 2.—(AP)—The Philadelphia Athletics today announced that Outfielder Allie Clark, Pitcher Morrie Martin and rookie Shortstop Jack Littrell have sent in their signed 1952 contracts.

Martin won 11 and lost four last season for the Athletics, while Clark hit .251 after coming here from the Cleveland Indians in a spring deal. Littrell, 23, of Prospect, Ky., played shortstop with Savannah of the Sally League in 1950 and hit .261.

The University of Arizona football team will lose only four seniors by graduation.

BASKETBALL SCORES

College

Tennessee 82, L. S. U. 68.
Tulane 46, Washington (St. Louis) 41.
Arkansas 68, T.C.U. 54.
Illinois 68, Ohio State 62.
N. C. State 71, Villanova 69.
Army 58, Colgate 52.
St. Bonaventure 79, Loyola (Chicago) 48.
Cornell 64, Penn 51.
William and Mary 85, Virginia Tech 79.
Ole Miss 56, Florida 45.
Arkansas Tech 82, Ouachita College 50.
Arkansas State 62, Arkansas College 59.
Vanderbilt 92, Georgia Tech 67.
Minnesota 68, Purdue 50.
Penn State 61, West Virginia 60.
Navy 76, Yale 74.
Duquesne 81, Westminster (Pa.) 60.
St. Francis 82, Manhattan 70 (4 overtimes).
Miami (O.) 87, Ohio U. 63.
Dayton 61, Toledo 44.
Oberlin 73, Allegheny 60.
Wilmington 73, Findlay 67.
Fordham 70, Georgetown (D.C.) 56.
Springfield 69, Harvard 51.
Baldwin-Wallace 86, Akron 59.
Capital 89, Mount Union 76.
Ohio Northern 83, Defiance 71.
Ohio Wesleyan 75, Muskingum 62.
DePaul 62, Cincinnati 48.
North Dakota 69, South Dakota 58.
Kansas 86, Iowa State 68.
Alabama 62, Auburn 60.
Arkansas State Teachers 66, Southern State 58.
Wooster 87, Heidelburg 69.
Western Carolina 89, Piedmont 58.
Paterson State 92, Trenton State 89.
Duke 89, George Washington 74.
High Point 83, Catawba 60.
Hampden-Sydney 84, John Hopkins 53.
St. John's (Brooklyn) 65, Indiana 55.
Kansas State 92, Colorado 40.
Ashland 74, Fenn 64.
Northwestern 86, Michigan State 78 (overtime).
Sewanee 66, Howard (Ala.) 51.
Missouri 60, Nebraska 55.
Marquette 64, Michigan 57.
Oklahoma City U. 51, Houston 46
Northeast Okla. 55, Oklahoma Baptist U. 35.
Austin Peay 53, Tennessee Tech 51.
Birmingham-Southern 80, Chattanooga 55.
Clark 71, Xavier (N. O.) 60.

Professional

New York 91, Boston 83.
Rochester 100, Milwaukee 79.
Fort Wayne 76, Baltimore 63.

Frankie Crosetti, as Yankee player or coach since 1932, has taken home over $70,000 in World Series pay.

LOUISIANA 'CAP TO LIGHT BROOM, FALSE RUNS 2ND

Tanner's N. O. Handicap Nominee Wins 7th Straight

New Orleans, Feb. 2.—(AP)—C. C. Tanner's Light Broom won the $10,000 added Louisiana Handicap today, covering the mile and one-sixteenth in 1:46.

Second was False, owned by Mrs. N. M. Mikel and ridden by Earl Vanhook. Point Fortune, owned by Joe W. Brown, was third with Jerry West up.

The winner paid $4.60, $4.20 and $3.40; False $8.20 and $4.80 and Point Fortune $3.40.

Sun Tan Gal took an early lead and led to the stretch turn where Light Broom, always in a contending position, took over to win by two lengths.

False was a fast finisher but barely beat out Point Fortune for second.

It was the seventh consecutive victory for Light Broom, Tanner's nomination for the $25,000 New Orleans Handicap which will be run March 8, closing day of the season.

In a preliminary race for Louisiana Derby candidates, Granite Flyn, owned by Willie Crump, beat out the Brown Hotel stable's Ave. Peu - A - Peu was third.

Granite Flyn, covering the six furlongs in 1:13 2-5, paid $6.20, $3.80 and $3.60. Ave paid $6.40 and $3.80 and Peu - A - Peu $3.60.

Al Popara rode both Light Broom and Granite Flyn.

An estimated 9,800 fans wagered $448,022 through the parimutuel windows.

Highly Regarded Illini Sock Ohio State, 66-62

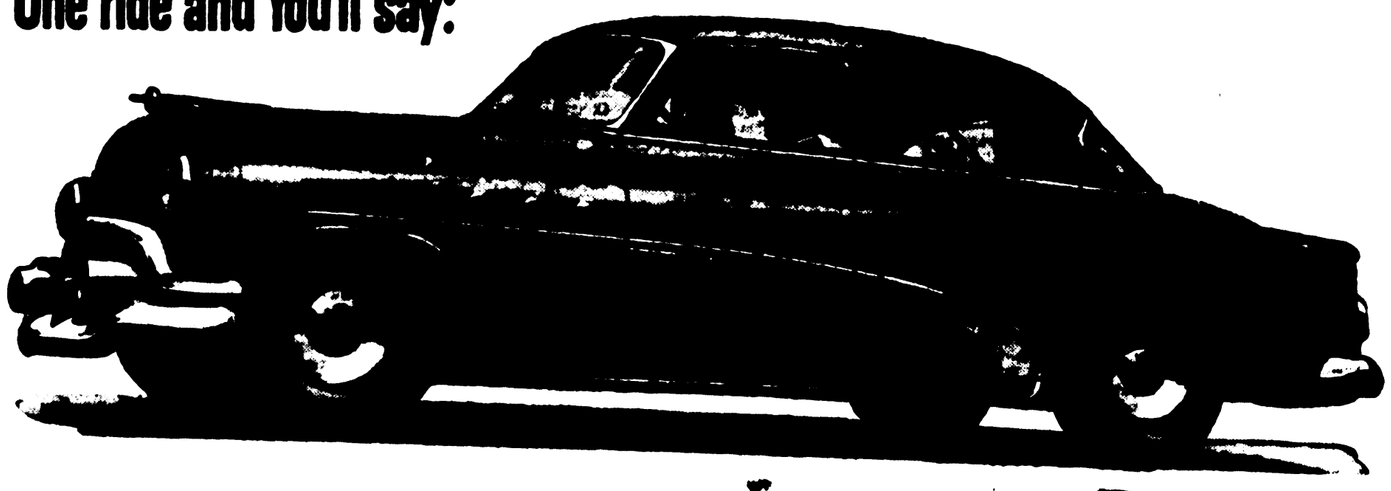
Columbus, O., Feb. 2.—(AP)—Illinois, the nation's third ranked team, came from behind in the final two minutes tonight to edge Ohio State, 66-62, and win its sixth straight Big Ten basketball game without defeat.

LUMBER

Drop by our sawmill and see good dry hardwood house-building lumber. Bargain prices. We deliver. Also building material. FHA Title 1 loans.

PARLOR CITY LUMBER CO.
1000 Mississippi St.
PHONE 3-7795

One ride and You'll say:



"That's the Smartest Million Dollars BUICK Ever Spent"

WHEN we tell you that every 1952 Buick rides like a million dollars, we're not just slinging slang—we're talking real money—right-on-the-barrelhead cash.

A million dollars and more were poured into research and testing—design and tools—engineering, production and components—to team up the combination of ride features you'll find on a Buick—and on no other car in the world.

A million dollars and more was the price paid to work out control of end-sway and side-roll on curves—to double-check vertical "throw" with shock absorbers and big soft-acting coil springs for all four wheels—to V-brace the torque-tube keel and X-brace the frame—to cushion body and engine—and to silk out the whole operation with Dynaflow Drive.*

You may not care how the job was done, or what it cost. But we'll lay you this:

You're going to say "thanks a million" to Buick engineers once you get this spirited smoothie under your hands and haunches.

Old familiar roads take on a new smoothness. Gone are the weave and wander, the jitter and jounce that you've felt in lesser cars. You ride with road-hugging assurance and level ease.

All of which only begins to tell you what really great cars these 1952 Buicks turned out to be.

Never before have style and stamina—comfort and character—power, performance and price been brought together with such satisfying skill.

The obvious thing for you to do is come in and look them over. How about taking half an hour off to do that—today?

*Optional at extra cost on all models except Special. Standard on Roadmaster, optional at extra cost on other Series.

Sure is true for '52

BUICK

LENNON MOTOR CO.

212 N. 3rd St.

WILLIAMS BEATS STORM TO LEAD AT TUCSON

RAMPANT WINDS BRING TURNOVER OF PACEMAKERS

Stranahan, Friday Hot Shot, Skids to 12th Place

Tucson, Ariz., Feb. 2.—(AP)—Henry Williams, Jr., Kutztown, Pa., overcame a desert wind storm today to shoot par golf and take the lead in the $10,000 Tucson Open Golf Tournament at the end of 54 holes.

He has an eight-under-par total of 203.

Two strokes behind was Ralph Blomquist, Los Angeles, a pro who loves to play in the wind. He had plenty of it today when blasts of 30 - miles per hour blew heavy clouds of sand across the 6,402-yard par 70 El Rio Golf and Country Club course.

Skee Riegel, Tulsa, Okla., who started out the day in a first place tie with amateur Frank Stranahan, Toledo, O., soared four over par to 74 and a total of 206. This gave him third place. Stranahan had putting trouble from the first green and carded 78. This was 17 strokes higher than his sensational 61 yesterday.

"I three - putted every time," Stranahan said.

John Bulla, Phoenix, Ariz., stroked out one of the day's three sub-par rounds. His two-under-par 68 put him in a tie with Lloyd Mangrum, Chicago, with totals of 208. Mangrum shot even par today.

The leaders:

Henry Williams, Jr., Kutztown, Pa., 68-65-70—203.

Ralph Blomquist, Los Angeles, 69-66-70—205.

Skee Riegel, Tulsa, Okla., 68-64-74—206.

Ed Furgol, St. Louis, Mo., 72-64-71—207.

John Bulla, Phoenix, Ariz., 71-69-68—208.

Lloyd Mangrum, Chicago, 68-70-70—208.

Jim Ferrier, San Francisco, 73-70-66—209.

Chandler Harper, Portsmouth, Va., 68-71-70—209.

Harry Todd, Dallas, Tex. 68-70-71—209.

Cary Middlecoff, Memphis, Tenn., 65-70-74—209.

Joe Moore, Jr., White Plains, N. Y., 70-63-76—209.

Vic Ghezzi, Inwood, N. Y., 71-71-68—210.

Errie Ball, Tucson, 70-67-73—210.

Frank Stranahan, Toledo, O., 71-61-78—210.

Dave Douglas, Newark, Del., 69-64-77—210.

Unsung Intent Wins Maturity, Richest Of Horse Races

Jersey Joe's Troubles Multiply; Champ Faces Possible Suspension

Indiana Slaps Walcott For Exhibition Run-Out

By Ben Funk

Miami, Fla., Feb. 2.—(AP)—Indiana slapped a suspension on Heavyweight Champion Joe Walcott today for skipping an exhibition match and ignoring a $200 fine but his manager, Felix Bocchicchio, protested hotly tonight that the action was all a mistake.

Declaring that Walcott ran out on an exhibition in Evansville last Aug. 29, then neglected to pay his fine, the Indiana state boxing commission cut the old campaigner off its list and recommended that the 46 other states in the National Boxing Association follow suit.

Bocchicchio, who arrived here tonight by plane, said the Evansville promoters released Joe because he was ill and the money for the fine was mailed last Wednesday.

"We sent the Indiana commission the release from the promoter and a statement from the doctor that he had a cold," Bocchicchio said, "but the commission said the fine would stand anyway. We were advised not to pay it but we mailed the check Jan. 30."

Chairman Dick Pride of the Indiana commission announced the suspension in Fort Lauderdale, Fla., where he is vacationing, and said a suspension by the N. B. A. in all states but New York would follow almost automatically.

Even in New York, Walcott faces imminent suspension unless he signs for a title match with Ezzard Charles. The N. B. A. considers Rocky Marciano, who recently kayoed Joe Louis, to be the logical contender.

The surprise Indiana blow fell as tough old Jersey Joe, trying desperately to cash in on the heavyweight crown before father time and a younger man whack it off his battered brow, angled for release from his contract with the international boxing club to give Charles a return bout.

Bocchicchio, who wants to grab a lucrative offer to meet Harry (Kid) Matthews in Las Vegas, came here to talk it over with Jim Norris, I. B. C. president. They plan a conference tomorrow.

Walcott, who became champ by knocking out Charles in Pittsburgn last July, claims that he "hasn't made a dime" off the title.

But the other day, Joe and Felix saw a chance to get their hands on some heavy money. It was an enticing, although somewhat mystery - shrouded offer of a $250,000 guarantee to meet Matthews in Las Vegas.

Bocchicchio said the offer came from Wilbur Clark, a Las Vegas hotel operator who wouldn't mind taking a small loss in such a venture if he could bring some free-spending tourists into the Nevada gambling resort.

VOLS HIT STRIDE TO BLAST L. S. U.

Pettit Sinks 29 Points But Tennessee Wins, 82-68

Knoxville, Tenn., Feb. 2.—(AP)—Tennessee hit its hottest scoring streak of the season tonight to smother Louisiana State University, 82 to 68, in a Southeastern Conference basketball game.

The Volunteers connected for 31 of 64 shots from the floor for a 48.4 percentage. They ran a 19 - point lead in the first three quarters and coasted to an easy win.

Bob Pettit, L. S. U.'s 6-9 center, captured scoring honors with 29 points. His teammate, Guard Joe Dean, trailed with 19.

Forward Dick Bowers paced Tennessee with 16 points. Hank Bertelkamp, his running mate at forward, tallied 15.

Box score:

L. S. U.	FG	FT	PF	TP
Clark F	0	0	4	0
Belcher F	3	0	2	6
McArdle F	1	1	5	3
Pettit C-F	11	7	3	29
Freshley C	2	0	2	4
Yates G	1	1	5	3
Dean G	6	7	2	19
Bridges G	0	0	2	0
MaGee G	0	2	0	2
Longmiller G	1	0	0	2
Totals	25	18	25	68

Tennessee	FG	FT	PF	TP
Bowers F	6	4	3	16
Bertelkamp F	6	3	0	15
Hipsher F	0	1	0	1
Byington F	0	0	0	0
Neff C	4	2	5	10
Jarvis C	3	0	3	6
Bartlett G	2	8	4	12
Parmenter G	5	1	5	11
Little G	3	1	1	7
Treadway G	2	0	0	4
Totals	31	20	21	82

Score by quarters:

L. S. U.	18	15	13	22—68
Tennessee	19	22	24	17—82

Free throws missed: Louisiana State—Yates, Pettit 6, Dean, MaGee. Tennessee—Bowers, Bertelkamp, Neff 2, Bartlett 2.

Arkansas Upsets Texas Christian

Little Rock, Ark., Feb. 2.—(AP)—Sophomore Orval Elkins hit three straight field goals in the last two minutes—the third in the final 10 seconds — to propel the Arkansas Razorbacks to a 56-54 Southwest Conference basketball upset of Texas Christian tonight.

It was TCU's first loss in five conference starts.

The six-foot-six Elkins, who didn't get into the game until the final four minutes, dumped in a 35-foot two-hand set shot from the left side to cut the Horned Frogs' margin to 54-52, and tied it up with an equally long throw from the right side.

Then, with 14 seconds left, a free throw was awarded to Arkansas' Gene Lambert. He missed, but after the ball was batted around a couple of times, Elkins pushed it in and that was the game.

George McLeod, TCU's six-foot-seven center and conference scoring leader, kept the Frogs close one way or the other but fouled out with three minutes of playing remaining. He topped the scorers with 25 points.

Gene Lambert, Jr., set the pace for Arkansas with 17.

Billy Battles Named Assistant At Indiana

Bloomington, Ind., Feb. 2.—(AP)—William P. Battles, former line coach at Dartmouth and Georgetown, was appointed to the same post at Indiana University today by new head football Coach Bernie Crimmins.

Crimmins said he considered Battles one of the best scouts in the country and will use him extensively to size up I. U. opponents.

Grammar Leagues

BOYS' LEAGUE

Team	Won	Lost	Pct.
Barkdull Faulk	6	0	1.000
Georgia Tucker	4	1	.800
Central	3	3	.500
Sherrouse	1	4	.200
Lida Benton	1	5	.167

GIRLS' LEAGUE

Team	Won	Lost	Pct
Lida Benton	6	0	1.000
Central	4	2	.667
Georgia Tucker	3	2	.600
Barkdull Faulk	1	5	.167
Sherrouse	0	5	.000

Tomorrow's Games

Barkdull Faulk vs. Sherrouse.

Georgia Tucker vs. Central.

(Boys and girls' double headers beginning 5:30 p. m., Neville auditorium).

Quiet Step, Trick Pilot Win Split

Miami, Fla., Feb. 2.—(AP)— Quiet Step and Trick Pilot won the two divisions of the $10,000 - added Bahamas Handicap at Hialeah Park today in identical times of 1:25 1-5 over a slow track to beat the favorites in both races.

Although it was drizzling rain throughout the afternoon, the crowd of 21,757 saw a spine-tingling horse race in both events.

Quiet Step, owned by Apheim stable and ridden by Jockey Doug Dodson, moved up to overhaul R. E. Cudahy's A-Pacopep rounding the turn after passing Metal Mike and Do Report.

A-Pacopep, with Logan Batcheller in the saddle, came on again but couldn't overtake Quiet Step when Dodson roused his mount driving for the wire. A-Pacopep finished second by a neck and Do Report was third in the camera finish.

Quiet Step paid $18.30, $8.90 and $6.60 and earned $9,075. A-Pacopep paid $12.90 and $9.40 and Do Report returned $12.40.

In the second division, Trick Pilot, with Scurlock up, took command of the field of 11 late in the stretch run and just lasted to nip Why Not by a neck.

Trick Pilot, owned by Mrs. Vera S. Bragg, paid a whopping $35.50 for $2 and Why Not returned $9.70 and $7.30

Handsome Teddy, always in contention, was third and paid $7.10.

Maroon Officials Win Over Alumni

Jackson, Miss., Feb. 2. — (AP) — President Fred T. Mitchell and Athletic Director C. R. (Dudy) Noble of Mississippi State College today stand cleared of charges of inefficiency hurled at them by state alumni groups.

The board of trustees of colleges in Mississippi declared yesterday that there wasn't "a whisper of evidence" to back up charges against Dr. Mitchell.

The board gave Noble a new four-year contract Thursday.

Several alumni groups said Dr. Mitchell's administration failed to promote harmony and resulted in a decline of scholastic standings for State.

Sen. William McGraw of Bentonia said on the floor of the Mississippi senate that State's 49-7 defeat by Mississippi in Football in December was the cause of the controversey.

HIGHLY FAVORED COUNTERPOINT IS DISMAL FAILURE

Gold Capitol Home 2nd; Black Douglas Runs Third

By Bob Myers

Arcadia, Calif., Feb. 2. —(AP)— Maryland's unsung Intent stepped up in class in the Santa Anita Maturity today and rang out a knockout victory over the champion, Counterpoint, and the rest of the field in the world's richest horse race.

Leaving the odds - on favorite, Counterpoint, to run a dismal race and a disappointing sixth in the battle between nine four - year - olds, the Brookfield farm's handsome chestnut colt hit the jackpot for a net $112,750 out of a gross purse of $183,750.

Whirling in to the roar of 55,000 fans, Intent and his money-winning rider, Eddie Arcaro, whipped under the wire a neck in front of another surprise challenger, California - bred Gold Capitol. The King Ranch's Black Douglas finished third.

The suddenness of the outcome all but overshadowed the collapse of the favorite and 1951 "thoroughbred of the year," Counterpoint.

Counterpoint, the star of one of the sport's aristocrats, Cornelius V. Whitney, was never a threat, never a contender in this mile and one quarter event.

The same was true of the horse deemed most likely to challenge the Whitney color - bearer, W. C. Martin's Phil D. He ran out of the money, too.

Intent, a son of War Relic, paid $12.10, $5.30 and $4.70; Gold Capitol $21.30 and $14, and Black Douglas $4.70.

The time was hardly sensational, 2.02 4-5, far off the track record, but the unreeling of the race kept the crowd in an uproar from start to finish.

Intent, a supplemental entry — Brookfield paid $10,000 to get him into the race because he hadn't been a paid - up eligible for the Maturity — was coupled with Black Douglas and Sam A. Mason II's To Market in the betting. All were trained by W. J. (Buddy) Hirsch.

As it turned out, Hirsch drew applause for all three. To Market finished fourth.

Thoroughbred horse racing is celebrating its silver anniversity this year in Miami.

LaSalle Cagers Trounce Neville

Olla, La., Feb. 2.—(Special)—The LaSalle High School Tigers of Olla won both ends of a double header from Neville of Monroe here tonight, the local boys winning 50-33, after the LaSalle girls had downed the Neville sextet, 31-12.

Stewart, Neville, and Watson and Albritton, LaSalle, shared the lead in boys' scoring with 12 points each. Wilson, with 17, led the Olla girls while Underwood was tops for the Neville sextet with eight.

Last night LaSalle's quintet, led by Albritton with 22 points, defeated Georgetown in overtime, 52-50.

Winnsboro Girls, Harrisonburg Win

Winnsboro, La., Feb 2.—(Special) —The Harisonburg High School boys and the Winnsboro High School girls were crowned champions at the renewal of the Winnsboro High Invitational Basketball Tournament here tonight as they won out in the finals, Harrisonburg's boys beating Calhoun, 66 to 49, and the Winnsboro sextet beating Harrisonburg's girls, 49 to 41. The tournament had not been run in the past ten years.

First round boys' games saw Winnsboro drop Holly Ridge, Baskin stop Sicily Island, Harrisonburg advance over Ogden, Central beat Crowville, and Joe Davidson of St. Joseph eliminate Trout. In the second round, Harrisonburg beat Ouachita of Monroe, 58-57; Davidson beat Central; Winnsboro won over Waterproof, 52-50; and Calhoun beat Baskin, 48-38. Harrisonburg beat Davidson, 54-32, in the semi-finals, while Calhoun stopped Winnsboro, 60-40.

In the girls' early play Winnsboro beat Holly Ridge, Fort Necessity downed Monterey, Ogden defeated Waterproof, Central eliminated Calhoun, and Harrisonburg won on default from Odgen. Winnsboro beat Eros, 61-33, in the semi-final while Harrisonburg stopped Central, 39-27.

Undefeated Bonnies Cop 13th Straight Cage Win

Buffalo, N. Y., Feb. 2.—(AP)—Undefeated St. Bonaventure, fifth in the Associated Press poll, registered its 13th victory by routing Loyola of Chicago 79 to 48, tonight in Memorial Auditorium.

FOXX PILOTS GIRLS

Fort Wayne, Ind., Feb. 2. —(AP)— Jimmy Foxx, the old "Double-X" of the Philadelphia Athletics, will manage the Fort Wayne Daises in the All-American Girls League this summer.

'PREACHER' ROE GETS FAT RAISE

Figure Not Given; Believed Best For Brook Hurler

New York, Feb. 2. —(AP)— Elwin "Preacher" Roe, the lean lefty from Arkansas who has been acclaimed as one of the best National League southpaw pitchers since Carl Hubbell, has signed his 1952 contract with the Dodgers at possibly the biggest salary ever paid a Brooklyn pitcher.

Although no salary figure was given out, it was believed that Roe's 1951 record of 22 victories and three defeats had earned him a whopping raise over last year's estimated $22,500, putting his 1952 pay around $30,000.

At the same time, vice - president Buzzie Bavasi announced that three Dodger rookies also had signed their contracts. They were Pitchers Earl Mossor and Joe Landrum and Outfielder Bill Antonelllo. The Dodgers now have 23 players under contract for the coming season.

Roe, enjoying the best season of his career in 1951, topped the National League in won - lost percentages for the second time in three years. He was Brooklyn's first 20 - game winner since Ralph Branca won 21 in 1947.

Antonello, a Brooklyn boy, hit 17 home runs, seven triples and 13 doubles for St. Paul last season although he hit only .253. Mossor, who also played for St. Paul, won nine games and lost ten, but Manager Chuck Dressen believes he may stick with the Dodgers this year.

Landrum was on the inactive list last year, when he returned to Clemson College to earn his degree in architecture. He won 19 games and lost 11 for Fort Worth in 1949 and had a 9-6 record in 1950.

A's Obtain Signatures Of Three More Players

Philadelphia, Feb. 2. —(AP)— The Philadelphia Athletics today announced that Outfielder Allie Clark, Pitcher Morrie Martin and rookie Shortstop Jack Littrell have sent in their signed 1952 contracts.

Martin won 11 and lost four last season for the Athletics, while Clark hit .251 after coming here from the Cleveland Indians in a spring deal. Littrell, 23, of Prospect, Ky., played shortstop with Savannah of the Sally League in 1950 and hit .261.

The Univesity of Arizona football team will lose only four seniors by graduation.

BASKETBALL SCORES

College

Tennessee 82, L. S. U. 68.

Tulane 46, Washington (St. Louis) 41.

Arkansas 56, T.C.U. 54.

Illinois 66, Ohio State 62.

N. C. State 71, Villanova 69.

Army 58, Colgate 52.

St. Bonaventure 79, Loyola (Chicago) 48.

Cornell 64, Penn 51.

William and Mary 85, Virginia Tech 79.

Ole Miss 56, Florida 45.

Arkansas Tech 82, Ouachita College 50.

Arkansas State 62, Arkansas College 59.

Vanderbilt 92, Georgia Tech 67.

Minnesota 65, Purdue 50.

Penn State 61, West Virginia 60.

Navy 76, Yale 74.

Duquesne 81, Westminster (Pa.) 60.

St. Francis 82, Manhattan 70 (4 overtimes).

Miami (O.) 87, Ohio U. 63.

Dayton 61, Toledo 44.

Oberlin 73, Allegheny 60.

Wilmington 73, Findlay 67.

Fordham 70, Georgetown (D.C.) 56.

Springfield 69, Harvard 51.

Baldwin-Wallace 86, Akron 59.

Capital 89, Mount Union 76.

Ohio Northern 83, Defiance 71.

Ohio Wesleyan 75, Muskingum 62.

DePaul 62, Cincinnati 48.

North Dakota 63, South Dakota 58.

Kansas 86, Iowa State 68.

Alabama 62, Auburn 60.

Arkansas State Teachers 66, Southern State 58.

Wooster 87, Heidelburg 69.

Western Carolina 69, Piedmont 58.

Paterson State 92, Trenton State 80.

Duke 89, George Washington 74.

High Point 83, Catawba 60.

Hampden-Sydney 84, John Hopkins 53.

St. John's (Brooklyn) 65, Indiana 55.

Kansas State 92, Colorado 40.

Ashland 74, Fenn 64.

Northwestern 86, Michigan State 76 (overtime).

Sewanee 66, Howard (Ala.) 51.

Missouri 60, Nebraska 55.

Marquette 64, Michigan 57.

Oklahoma City U. 51, Houston 46.

Northeast Okla. 55, Oklahoma Baptist U. 35.

Austin Peay 55, Tennessee Tech 51.

Birmingham-Southern 80, Chattanooga 55.

Clark 71, Xavier (N. O.) 60.

Professional

New York 91, Boston 83.

Rochester 100, Milwaukee 79.

Fort Wayne 76, Baltimore 63.

Frankie Crosetti, as Yankee player or coach since 1932, has taken home over $70,000 in World Series pay.

LOUISIANA 'CAP TO LIGHT BROOM, FALSE RUNS 2ND

Tanner's N. O. Handicap Nominee Wins 7th Straight

New Orleans, Feb. 2. —(AP)— C. C. Tanner's Light Broom won the $10,000 added Louisiana Handicap today, covering the mile and one-sixteenth in 1:46.

Second was False, owned by Mrs. N. M. Mikel and ridden by Earl Vanhook. Point Fortune, owned by Joe W. Brown, was third with Jerry West up.

The winner paid $4.60, $4.20 and $3.40; False $8.20 and $4.80 and Point Fortune $9.40.

Sun Tan Gal took an early lead and led to the stretch turn where Light Broom, always in a contending position, took over to win by two lengths.

False was a fast finisher but barely beat out Point Fortune for second.

It was the seventh consecutive victory for Light Broom, Tanner's nomination for the $25,000 New Orleans Handicap which will be run March 8, closing day of the season.

In a preliminary race for Louisiana Derby candidates, Granite Flyn, owned by Willie Crump, beat out the Brown Hotel stable's Ave. Peu - A - Peu was third.

Granite Flyn, covering the six furlongs in 1:13 2-5, paid $6.20, $3.80 and $3.60. Ave paid $6.40 and $3.80 and Peu - A - Peu $3.60.

Al Popara rode both Light Broom and Granite Flyn.

An estimated 9,800 fans wagered $448,022 through the parimutuel windows.

Highly Regarded Illini Sock Ohio State, 66-62

Columbus, O., Feb. 2.—(AP)—Illinois, the nation's third ranked team, came from behind in the final two minutes tonight to edge Ohio State, 66-62, and win its sixth straight Big Ten basketball game without defeat.

LUMBER

Drop by our sawmill and see good dry hardwood house-building lumber. Bargain prices. We deliver. Also building material. FHA Title 1 loans.

PARLOR CITY LUMBER CO.
1000 Mississippi St.
PHONE 3-7795



A WIDE SELECTION AT 5.95 UP

While you Wait

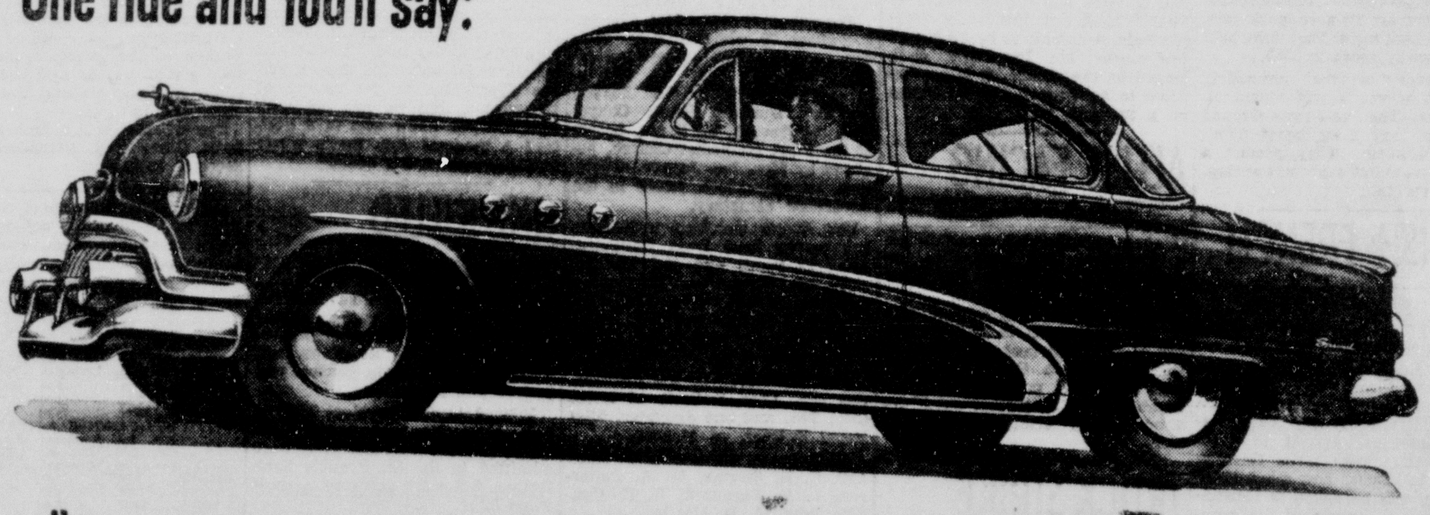
Feel Smart — Look Smart in our "This week's special" two piece maternity suit with a pastel printed piqué jacket and solid navy broadcloth skirt. Beautiful colors of pink, blue and aqua.

For quiet afternoons or evenings on the town—yes, you'll find a fashion-perfect array of in-waiting dresses for your easy selection, right here!

MONROE'S MOST COMPLETE STOCK OF MATERNITY AND INFANTS WEAR

ELIAS & SONS
422 DeSiard St. Monroe, La.

One ride and You'll say:



"That's the Smartest Million Dollars BUICK Ever Spent"

WHEN we tell you that every 1952 Buick rides like a million dollars, we're not just slinging slang—we're talking real money—right-on-the-barrelhead cash.

A million dollars and more were poured into research and testing—design and tools—engineering, production and components—to team up the combination of ride features you'll find on a Buick—and on no other car in the world.

A million dollars and more was the price paid to work out control of end-sway and side-roll on curves—to double-check vertical "throw" with shock absorbers and big soft-acting coil springs for all four wheels—to V-brace the torque-tube keel and X-brace the frame—to cushion body and engine—and to silk out the whole operation with Dynaflow Drive.*

You may not care how the job was done, or what it cost. But we'll lay you this:

You're going to say "thanks a million" to Buick engineers once you get this spirited smoothie under your hands and haunches.

Old familiar roads take on a new smoothness. Gone are the weave and wander, the jitter and jounce that you've felt in lesser cars. You ride with road-hugging assurance and level ease.

All of which only begins to tell you what really great cars these 1952 Buicks turned out to be.

Never before have style and stamina—comfort and character—power, performance and price been brought together with such satisfying skill.

The obvious thing for you to do is come in and look them over. How about taking half an hour off to do that—today?

Equipment, accessories, trim and models are subject to change without notice. *Standard on ROADMASTER, optional at extra cost on other Series.

Sure is true for '52

When better automobiles are built BUICK will build them

LENNON MOTOR CO.

212 N. 3rd St. Dial 3-3464

PHANTOM

(Continued from First Page)

as the safety driver of the week are as follows:

Obey speed limits; respect the rights of other motorists; yield the right-of-way to pedestrians in the crosswalks; come to a complete stop at stop signs and observe the stop and go signals; heed signs and pavement markings, warning of grade crossings, no passing zones, curves and intersections; overtake and pass other cars only on the left side on two-lane streets; stay on your side of the road; stay in line on wide highways; make all turns from proper lane; use arm signals for right and left turns and for stopping and starting; start from a parked position only if way is clear; follow other vehicles at a safe distance; watch for school zones; keep your brakes, lights, windshield wiper and other safety equipment in good condition; do not increase speed when other cars want to pass.

Members of the Ouachita safety council will each week pick the safety driver from both cities.

The Louisiana Safety Association in giving a warning states "Devote all you attention to your driving, look well ahead and expect the unexpected at all times."

WARN LIGHT

(Continued from First Page)

cially if the bullet were to hit a high-powered line."

Caldwell also mentioned that there is a city ordinance against putting political or other posters on telephone and light poles in West Monroe.

"Putting these posters on the poles is against the law," Caldwell said, "and the city police have the job of tearing them down every day, since they are evidently placed there during the night."

"Placing these posters on the poles has caused some resentment from others who were not allowed to do so," said Caldwell, "and I would like to ask that no more posters be put on poles."

He also stated that four unclaimed and unidentified bicycles are being held at the police station for their owners. "The bicycles have been here for some time," the chief said, "and if they are not claimed soon they will be disposed of."

GROUNDHOG

(Continued from First Page)

customary night shirts and high silk hats were on hand. Each carried a shepherd's crook.

At Punxsutawney, Dr. Frank A. Lorenzo, the portly 73-year-old doctor who heads the groundhog club, claimed his group's weather prophet from the animal world was really the only one who knows a shadow when he sees one.

"This is the seer of seers," said Dr. Lorenzo.

No so, said Hess at Quarryville, that other groundhog doesn't know his shadow from a hole in the ground.

The Punxsutawney groundhog may see his shadow in a new location next year. Two native sons gave the western Pennsylvania community an 81 acre park site, just outside of town. They may hold the ceremony there in 1953.

Elsewhere in the groundhog world, Wisconsin's self styled official club, The Sun Prarie Ground Watchers, say their beast didn't see his shadow. They predict a hog. They predict a prompt spring. prompt spring.

BRITISH, FRENCH

(Continued from First Page)

ly the spirit in which we shall face our difficulties together."

While Eden and Schuman conferred, the three "wise men" assigned to study financing of the North Atlantic Treaty Organization's defenses, agreed to meet here Monday with three German officials to discuss how much West Germany will be asked to contribute to pay the costs of the occupation armies and to the rebuilding of her own military units.

The unsolved problems faced by the two foreign ministers and by the N. A. T. O. "wise men" — W. Averell Harriman of the United States, Sir Edwin Plowden of Britain and Jean Monnet of France—multiplied doubts felt in Paris about whether the N. A. T. O. conference opening in Lisbon Feb. 18 is going to be worth holding.

French spokesmen emphasized, however, there was no disposition here to postpone further the big showdown in the Portugese capital on what has been accomplished in building European defenses.

UNIDENTIFIED

(Continued from First Page)

reported three Korean supply bearers were wounded by bomb fragments during the attack by the six planes south of Kumsong. The planes were described as [illegible] - engine propeller [illegible] and three twin-engine [illegible] all blue or silver-[illegible] reported [illegible] on the [illegible] [illegible] [illegible]

PHANTOM

(Continued from First Page)

as the safety driver of the week are as follows:

Obey speed limits; respect the rights of other motorists; yield the right-of-way to pedestrians in the crosswalks; come to a complete stop at stop signs and observe the stop and go signals; heed signs and pavement markings, warning of grade crossings, no passing zones, curves and intersections; overtake and pass other cars only on the left side on two-lane streets; stay on your side of the road; stay in line on wide highways; make all turns from proper lane; use arm signals for right and left turns and for stopping and starting; start from a parked position only if way is clear; follow other vehicles at a safe distance; watch for school zones; keep your brakes, lights, windshield wiper and other safety equipment in good condition; do not increase speed when other cars want to pass.

Members of the Ouachita safety council will each week pick the safety driver from both cities.

The Louisiana Safety Association in giving a warning states "Devote all you attention to your driving, look well ahead and expect the unexpected at all times."

WARN LIGHT

(Continued from First Page)

cially if the bullet were to hit a high-powered line."

Caldwell also mentioned that there is a city ordinance against putting political or other posters on telephone and light poles in West Monroe.

"Putting these posters on the poles is against the law," Caldwell said, "and the city police have the job of tearing them down every day, since they are evidently placed there during the night."

"Placing these posters on the poles has caused some resentment from others who were not allowed to do so," said Caldwell, "and I would like to ask that no more posters be put on poles."

He also stated that four unclaimed and unidentified bicycles are being held at the police station for their owners. "The bicycles have been here for some time," the chief said, "and if they are not claimed soon they will be disposed of."

GROUNDHOG

(Continued from First Page)

customary night shirts and high silk hats were on hand. Each carried a shepherd's crook.

At Punxsutawney, Dr. Frank A. Lorenzo, the portly 73-year-old doctor who heads the groundhog club, claimed his group's weather prophet from the animal world was really the only one who knows a shadow when he sees one.

"This is the seer of seers," said Dr. Lorenzo.

No so, said Hess at Quarryville, that other groundhog doesn't know his shadow from a hole in the ground.

The Punxsutawney groundhog may see his shadow in a new location next year. Two native sons gave the western Pennsylvania community an 81 acre park site, just outside of town. They may hold the ceremony there in 1953.

Elsewhere in the groundhog world, Wisconsin's self styled official club, The Sun Prarie Ground Watchers, say their beast didn't see his shadow. They predict a hog. They predict a prompt spring. prompt spring.

BRITISH, FRENCH

(Continued from First Page)

ly the spirit in which we shall face our difficulties together."

While Eden and Schuman conferred, the three "wise men" assigned to study financing of the North Atlantic Treaty Organization's defenses, agreed to meet here Monday with three German officials to discuss how much West Germany will be asked to conrtibute to pay the costs of the occupation armies and to the rebuilding of her own military units.

The unsolved problems faced by the two foreign ministers and by the N. A. T. O. "wise men" — W. Averell Harriman of the United States, Sir Edwin Plowden of Britain and Jean Monnet of France—multiplied doubts felt in Paris about whether the N. A. T. O. conference opening in Lisbon Feb. 16 is going to be worth holding.

French spokesmen emphasized, however, there was no disposition here to postpone further the big showdown in the Portugese capital on what has been accomplished in building European defenses.

UNIDENTIFIED

(Continued from First Page)

reported three Korean supply bearers were wounded by bomb fragments during the attack by the six planes south of Kumsong.

The planes were described as three single - engine propellor driven aircraft and three twin-engine types — all blue or silver-colored. Infantrymen reported they had white markings on the wings.

The fifth air force spokesman said no sorties were flown during daylight Saturday by B26s — the only twin - engine Allied combat plane in operation in Korea. However, most Allied planes are silver colored. F-51 Mustangs and F-41 Corsairs are the Allied single-engine fighters in the war zone.

FAMED CHORISTERS FROM JACKSON



Above is shown this noted music group from Jackson, Miss., who will give a program in the First Baptist Church here tonight.

JES' RAMBLIN'

(Continued from First Page)

Clara Mae Page, Mrs. E. L. Averett, Willard Hancock, Mrs. J. W. Wright, Pauline Whittington.

February 9 — Mrs. G. B. Ingram, Norman A. Dozier, Joyce Shivers, Ann McKee, Mrs. H. S. Nix, Hartwell Barnes, Martha Ann Thompson, Julia Gayle Brothers.

(Note) — If one wants a birthday reported in this column, please give the name and date in a brief note to Jes' Ramblin' and send through the mails, rather than by phoning to the office.)

The Mothers' "March of Dimes" porch lighting campaign Thursday night went over in a big way with more than $7,000 reported in cash collections and still more to be received.

This project, well advertised in the local press and planned to precision by W. J. Riley, Jr., and carried through to success by 2,000 willing workers, under leadership of Mrs. Frank Breese, all deserve great praise for their efforts. It indicates that the Twin Cities are alive to the seriousness of the situation and are disposed to help with their money.

Doubtless in many cases the money donated was made possible only through some personal sacrifice. If this be so, these persons, nameless to the public generally, deserve double praise for their loyalty to a worthy cause.

CAIRO REPORTED

(Continued from First Page)

down prices on essential commodities and keep them down.

So far Britain and her western partners have not come forward with any offer in response to Maher Pasha's promise to consider her proposals. The British previously had made it clear, however, they were waiting for a demonstration of the new premier's ability to enforce order. The Nahas Pasha government last October rejected the proposal of Britain, the United States, France and Turkey to organize a middle east command with Egypt as an equal partner.

Egyptian army units, moved into Cairo a week ago, remained in firm control. During the first 24 hours after the troops moved in there was sporadic rifle fire to scare away looters. At night there still is an occasional rifle shot fired warningly. A night curfew is still in force and the sharp cry of "halt" is heard frequently from sentinels. Automobiles bearing curfew passes are frequently challenged on the streets. It is not unusual to be stopped a dozen times on a two-mile trip.

ALLIES FACING

(Continued from First Page)

of each port of entry, substituting a provision that inspection be made only in a specific area around each base.

The Allied officers agreed also to reduce from 15 to 10 the number of joint observer teams which will circulate in the buffer zone with the added provision that this number could be further cut if desired by an armistice commission.

TRUCK STRIKE

(Continued from First Page)

authority to meet emergencies by permitting off - line hauls.

Federal Mediation Chief Cyrus S. Ching has asked union and management officials to meet with a federal mediation panel in Memphis Sunday to attempt settlement of the walkout in Alabama, Arkansas, Georgia, Florida, Kentucky, Louisiana, Mississippi, North and South Carolina, Tennessee and Texas.

Harold Ickes Is Seriously Sick

Washington, Feb. 2. —(AP)— Former Secretary of Interior Harold L. Ickes, 77, seriously ill but reported slightly improved, was moved today from his home in nearby Olney, Md., to a Washington hospital.

Mrs. Ickes said he was still gaining but still very ill."

It was Ickes' second trip to a hospital in recent weeks. He returned home Jan. 18 apparently improved after taking treatment for complications of a former arthritic ailment.

His condition worsened Monday night, and his doctor said Friday he had weakened "to the point where he can't fight any longer."

Earlier today, however, the doctor said Ickes had improved and that his "general heart and general condition look better."

Ickes served as interior secretary from 1933 to 1946 under both Presidents Roosevelt and Truman.

FAMOUS MUSIC GROUP GUESTS

Choristers From Jackson, Miss. To Sing In First Methodist Church Here

"The Choristers," youth choir of the Galloway Memorial Methodist Church, Jackson, Miss., is composed of 60 high school students and ranks as one of the south's outstanding musical groups.

This organization will render a program of sacred music at the First Methodist Church tonight, (Sunday) at 7:30 o'clock.

Maurice Thompson, of station WJDX, Jackson, Miss., and music director at Galloway Memorial Methodist church directs the choristers; Mary Taylor is accompanist.

The public is cordially invited to attend.

Deaths

FRANCES GAIL WELLS

Winnsboro, La., Feb. 2.—(Special)—Frances Gail Wells, 20-month-old daughter of Mr. and Mrs. Jimmie Wells of Tallulah, died in a Winnfield hospital yesterday.

Funeral services are incomplete, but will be held at the Pine Hill Baptist Church with the Rev. Vester R. Headrick, pastor, officiating. Interment will be under the direction of the First National Funeral Home of Winnsboro.

She is survived by her parents; four brothers, Floyd Wells, Houston, Texas, Tommie Lloyd, Jerry and Larry Wells, all of Tallulah; four sisters, Mrs. Margie Whitlock, Monroe, Mrs. Dorothy Smith, Sicily Island, and Doris and Avon Wells, both of Tallulah; paternal grandparents, Mr. and Mrs. O. J. Wells, Sicily Island; and a number of aunts and uncles.

GEORGE W. AULDS

George Wayne Aulds, seven-year old son of Mr. and Mrs. George Aulds of Downsville, died after a long illness at his home. The funeral will be held in Antioch Church this morning at 10 o'clock.

Interment, directed by the Kilpatrick Funeral Home of Farmerville, will be in Antioch cemetery.

The child leaves his parents and a brother, Glenn Aulds.

MRS. CHARLES SWITZER

Funeral services for Mrs. Charles F. Switzer, 79, who died at her residence at 508 Bres avenue yesterday, will be held at 3:30 p. m. Sunday from the Hixson Brothers Funeral Home Chapel with the Rev. A. M. Serex, pastor of the First Methodist Church, assisted by Mrs. Lea Joyner, officiating. Interment will follow in the Riverview cemetery.

Mrs. Wright was born in Bastrop but moved here from Hamburg, Ark., 19 years ago and has resided here since then. She was a member of the First Methodist Church in Monroe and very active in church work until illness forced her to give it up.

She is survived by her husband, one son, Fred Switzer, of Carns City, Tex. and one daughter, Miss Hazel Switzer, of Monroe.

Pallbearers will be: A. D. Murray, C. B. Storms, M. A. Peiterson, T. E. Furguson, R. H. Cunliffe, and C. D Martin

INFANT WALKER

Funeral services for Johnny R. Walker, 2 - day - old son of Mr. and Mrs. Dwight Walker of Monroe, were held yesterday at the Hixson Brothers Funeral Home Chapel at 2 p.m. with the Rev. Jaroy Weber, pastor of the First Baptist Church of Monroe, officiating. Interment followed in the Riverview cemetery.

He is survived by his parents, one brother, Dwight Walker, Jr.; one sister, Christine Walker; and his grandparents, Mr. and Mrs. A. W. Sugden, of Monroe, Mr. M. C. Walker, of McGehee, Ark., and Mrs. Lula Mae Edwards, of West Monroe.

Pallbearers were: J. B. Cobb and W. C. Greer.

Mann Will Speak At Legion Meet

Gray Mann, department commander of the American Legion, will be guest speaker at the Monday night meeting in the American Legion Home, "Granddad" Sam Rubin announced recently.

All World War II veterans in the fifth district are extended a special invitation to be present for the quarterly meeting. World War I veterans or "Old Timers" will be host to the "Youngsters."

World War I veterans are requested to send in their registration fee of $1.00 to John Bailey, Sid Moore, S. C. Nettles, Morris Haas, Jr., Robert Cowden or Rubin at their earliest convenience.

U. N. GROUP

(Continued from First Page)

lk cast aside a plea from British Minister of State Selwyn Lloyd to end the debate on a "note of unity." Malik told the committee:

"The full responsibility for future events in Korea and the far east will rest completely on the government of the United States. The United States intends to prolong the Korean aggression and expand aggression in the far east. The third world war has in fact commenced — in Korea, Indo-China, Tunis and Morocco. . . .No hypocritical statements will avail you anything. This is the conclusion to be drawn from the sixth session of the general assembly."

The action climaxed a day of tense and violent sessions in the U. N. assembly which saw:

Noisy demonstrators in the balcony calling themselves the "federation of anarchists" interrupted assembly debate in the Red and Gold Theater of the Palais de Chaillot by throwing eggs, tomatoes and anarchist leaflets at the astonished delegates. The leaflets said: "Politicians, gossips —windbags — enough talking." One egg splashed an inch from the seat of Soviet Delegate A. A. Sobolev. Another hit the white rostrum occupied by Assembly President Luis Padulla Nervo of Mexcio, Secretary General Trygve Lie and his executive assistant, Andrew Cordier.

Police threw out about a dozen of the demonstrators and detained five. The men shouted and scuffled but otherwise did not resist.

LONG SPEAKS AT

(Continued from First Page)

hot lunch, teachers salaries, roads and highways, drainage and reforestation, and the attraction of industry.

"Four years ago Kennon was estation, and the attraction of ining it couldn't be done," she said, "but now he is for it. And do you know why? Kennon knows that there are 120,000 old persons in the state who can vote."

In reference to the larger newspapers who are supporting Kennon for the governorship, Miss Dickerson said "if I had the support of the Times - Picayune newspaper, I would keep it a secret."

She also stated that large financial interests tried to keep the Spaht ticket from entering the second primary, by offering money and other inducements. Referring to this, she said, "I wish you people could know the money and the effort used to get us out of the race. . .but we are not quitters. Do you know who is a quitter? A mongrel dog, that's what; only a mongrel dog quits."

ONE KILLED

(Continued from First Page)

Wilson, who suffered severe face lacerations and lacerations of the right hand and left knee. Miss Rowelle injuries were listed as four fractures of the pelvis, general contusions and lacerations.

Injured in the accident at 6:15 p.m. were Mr. and Mrs. J. H. Gates of Fairbanks, La. They were admitted to the St. Francis Sanitarium, but were released a short while later.

Mrs. Ada May Rose, 36, of Atlanta, Ga. was the only person injured in the 7:10 p.m. wreck. She was admitted to the St. Francis hospital where her condition was described as satisfactory by an attending physician. Her injuries were to her right knee and back.

The first and most serious of the accidents occurred, state police said, when a 1950 Chevrolet pickup truck driven by Wanwright crashed headlong into a 1948 Chevrolet automobile driven by John Pages. Wainwright told officers that his car had left the road and he was turning it back on the highway when the accident occurred.

Miss Rowelle was the only occupant of the car driven by Wainwright. Occupants of the Pages' car were Lula Mae Pages, his wife; Emmie Lee Pages and Willie Mae Pages, his daughters; Lillie Smith; and Harvey Wilson. Emmie Lee Pages was in her mother's lap in the back seat of the car when the accident occurred, police said.

The second accident occurred, according to state police, when a 1949 Ford, whose occupants were unknown last night, crashed into the rear of a car driven by Gates after he had slowed down to pass a truck overturned in a ditch. Mrs. Gates was the only other occupant.

The third accident occured, state policie continued, when a 1946 Mercury driven by Walter C. Arnold, 50, of Atlanta, Ga., brother-in-law of Mrs. Rose, side-swiped a large trailer-type van driven by Jack C. Elkins, 29, of Roanoke, Va., who was headed west toward Monroe. Mrs. Rose was the only person injured.

GOVT. PROBER

(Continued from First Page)

tion." Hillings termed it "peculiar."

Both called on a house judiciary subcommittee, now being set up to inquire into McGrath and the justice department, to investigate the action of the judge, Oliver J. Carter.

The prospect of one more investigation piled on top of another developed this way:

The Call - Bulletin has been running a series of articles dealing with income tax scandals in northern California. Yesterday it published an article quoting Hillings as linking Federal Judge George B. Harris to land development plan said to have been promoted by a deputy collector of internal revenue.

Judge Carter handed a copy of the paper headlined "U. S. Judge Harris named in land deal" to a grand jury foreman and ordered an investigation to determine whether the Call - Bulletin obstructed justice.

He referred the grand jury to a section of the law defining an obstruction of justice, but did not say how the newspaper might have violated it.

Randolph Hearst, publisher of the Call - Bulletin and son of the late William Randolph Hearst, commented: "It's all right with us if they want to investigate us. We print the news as we see it."

Senator Nixon, however, said "the Call-Bulletin has led a fight to expose corruption in the internal revenue department in San Francisco," and said the judge's action will be interpreted by many as a retaliatory move on part of the Truman administration.

He told a reporter he hopes the house judiciary committee "will put the San Francisco mess at the top of its list when it starts its investigation of the justice department and the judiciary."

Representative Hillings, in a statement, said he did not want to prejudge Judge Carter's action, but he added: "It appears to be necessary that the house committee on the judiciary investigate his latest action. . ."

"His action is peculiar," Hillings continued, "because it comes after certain San Francisco newspapers had consistently engaged in exposing instances of corruption in the San Francisco office of the bureau of internal revenue.

"It may be only coincidence that this action was taken on the eve of the hearings to be held by the King subcommittee."

That was a reference to the ways and means subcommittee, headed by Representative King (D.-Calif.), which has been inquiring into irregularities in the nation's tax collection system. It plans hearings in San Francisco starting Monday.

Negro Is Killed At State Prison

Angola, La., Feb. 2.—(AP)—A Negro convict at Louisiana state penitentiary here stabbed another to death with a broken table knife, Supt. D. D. Bazer said tonight.

He identified the Negro victim as Perry Washington, 26, of Port Arthur, Tex.

The prison official said the attacker was Dan Gibbs, 29, of Rayville, La., who had been "acting funny recently and talking to himself."

The attack, was unprovoked, Washington and Gibbs hardly knew each other, Bazer added.

According to the superintendent: Washington, a trusty who worked in the prison sugar mill, was seated on his cell bed when Gibbs suddenly stabbed him in the chest and left eye.

The weapon was a broken table knife Gibbs had sharpened and secreted in his cell.

Stephen Decatur, hero of the "millions for defense but not one cent for tribute" campaign, was killed in a duel.

SUBSCRIPTION RATES
(By Carrier)

	Daily-Sun. News-Star	Daily-Sun. Combination	Daily-Sun. World
Week	.30	.45	.30
1 Month	1.25	1.85	1.25
3 Months	3.75	5.50	3.75
6 Months	7.50	11.00	7.50
1 Year	15.00	22.00	15.00

SUBSCRIPTION RATES
(By Mail Northeast La.)

	Daily-Sun. News-Star	Daily-Sun. Combination	Daily-Sun. World
1 Month	1.15	1.65	1.15
2 Months	3.25	4.50	3.25
1 Year	13.00	18.00	13.00

S & H GREEN STAMPS

PIGGLY WIGGLY
400 North 4th. St. Monroe, La.

MONROE CLEANERS INC.
2305-07 SOUTH GRAND
311 Louisville - 140 Montgomery, W. M.
308 N. 6th - 400 Webster
107 Powell - 600 Smith W. M.
Sullivan's Grocery, Bawcomville, W. M.

Wash & Grease—Double Green Stamps
P. N. EDWARDS ESSO
600 Louisville Ph. 7991

DELTA FURN. CO.
133 N. Grand Monroe, La.

MARY'S FLOWER SHOP
318 N. 2nd Dial 3-3494

LAUNDERMATIC
311 Louisville Dial 2-0226

HOWARD BROS. JEWELER
116 DeSiard Monroe, La.

Winterize Your Car
CENTRAL TOWER SERVICE
"We Doze But Never Close"
Louisville & Sterlington Rd. Ph. 8088

Servel — Chambers — Bendix
UNITED ELECTRIC SERVICE
913 Louisville Ave. Ph. 3-3441

ANNOUNCEMENTS

HOMEMADE CAKES, all sizes made to order. Reasonable. Ph. 3-2639.

HAVE YOUR DOCTOR
Phone your prescriptions to Sampognaro's Pharmacy. Free and Prompt Delivery Service. 401 Catalpa St. Dial 2-1441

Sewing—Alterations—Slipcovers
607 Arkansas Ph. 3-1525.

JOIN YOUR friends for a game of Snooker - Pool - Dominoes. Soft drinks.
LOUISVILLE SPORT CENTER
605 Louisville Ph. 8236

ANNOUNCEMENTS

FREE ICE DELIVERY
CRUSHED — BLOCKED
COURTESY CAB CO.
1244 DeSiard Ph. 2-0533

AVON PRODUCTS
WRITE BOX 474
MONROE

THE FRIENDLY WASHATERIA
LOOK ! ! We bought the Washeteria at 1319 Cole Ave. Come see us. Work guaranteed at prices less. We are looking for you today.
MR. & MRS. T. L. RITTENHOUSE

QUICK, FREE delivery for all your liquor needs.
Stern's Liquors Stores
108 Harrison Ph. 6626
406 Louisville Ph. 2-0091

GENE'S SPORTING GOODS
712 S. GRAND PH. 3-2834

Live Stock Raisers
WE REMOVE dead stock FREE OF CHARGE in radius of 40 miles. We buy used fat meat trimmings and bones.
WEST MONROE RENDERING CO.
Ph. 2-2808 or 2-1987 Collect

RHINESTONE BELTS AND BUTTONS
MAIL ORDERS ACCEPTED
MRS. D. R. PINE 708 N. 4TH, W. M.

WILL CARE for children all ages. Reasonable. 607 N. 7th. W. M. Ph. 8028.

HOOK RUG PATTERNS. New material for background. Strips dyed in shade colors. Mrs. Chas. Fisher. 3101 Gordon. Ph. 2-3855.

E. R. KIPER GAS CORP.
BUTANE SALES & SERVICE
703 N. 5th St Dial 2-4412

Personals (6)

NURSERY—$1.00 per day—25 cents hour. Mrs. Moreland, 707 Jackson, Ph. 8268

MADAM WONDER, Palmist. Anything you wish to know, or find out. Don't fail to see me. 50 years experience. Facts, not promises. All welcome. White & colored. 9 a. m. — 9 p. m. 312 Hall St. Look for sign.

FURNITURE — RUGS — Shampooed and mothproofed. Rugs 4 cents sq. ft. or $4.32 per 9x12. Rugs dyed 14 beautiful colors. Call Heck-Elec — 7333.

IF YOU DRINK that's your business, if you want to quit, that's our business Write us. Alcoholics Anonymous. P. O. Box 309, Monroe, La.

FAMILY washing & ironing. Pickup & delivery. Ph. 5797.

YOU CAN pay more but you can't buy better burial insurance.
Hall Funeral Service Insurance Co., Inc.
402 Jackson Ph. 3-1366

Lost & Found (7)

REWARD FOR the return of black bill fold containing large sum of money and important papers. Can identify. Ph. 6030 or 3-4701.

LOST: MALE dog. About 1½ years old. Tan head, black and white spots. Has "X. Powell, Longview, Tex." on collar. Reward. Phone 5141.

LOST WHITE setter dog. Black around head. Reward. Ph. 3-2312 W. M. Yates.

ANNOUNCEMENTS

Lost & Found (7)

LOST: IN front of Griffin's Studio or post-office. Gold and black Parker 51 pen. Reward. Ph. 8688.

FOUND WHITE & brown female Cocker Spaniel. Ph. 2-4110.

LOST: WHITE puppy with Collie dog. Please phone M. A. Abington, 2-2103, 2017 Valencia avenue.

AUTOMOTIVE

Automobile Agencies (8)

McCAIN-RICHARDS, INC.
YOUR FORD DEALER
1201 Louisville Dial 2-2681

OLCOTT-STONE MOTORS
Your Chrysler-Plymouth Dealer
211 N. 2nd St. Phone 2-3188

YOUR OLDSMOBILE-CADILLAC DEALER
TWIN CITY MOTOR CO.
N. 3rd & Breard Ph. 2-3157

BOYCE NASH MOTORS
Your Nash Dealer
200 Hall St. Phone 2-2631

JACKSON MOTORS, INC.
YOUR LINCOLN-MERCURY DEALER
310 WALNUT DIAL 3-2294

LENNON MOTOR CO.
YOUR BUICK DEALER
3rd at Washington Phone 3-3464

MILNER-FULLER
Your Dodge-Plymouth Dealer
Dodge Job-Rated Trucks
Specialized Service Mechanical body and paint, lubrication, Simonizing, electrical system, wrecker, general repairs.
212 Walnut St Phone 3-3471

GRIFFIN-LOFTIN
KAISER—HENRY J—PACKARD
SALES & SERVICE
706 S. GRAND PHONE 3-3414

Automobiles for Sale (9)

FOR SALE: 1941 4-door Dodge.
PHONE 3-4577

SPECIAL!
1948 Chrysler Windsor Club Coupe. Completely equipped. Extra clean.
$895
Over 50 Cars To Choose From.
ROSS MOTOR SALES
15 Louisville Ph. 2-1937

NICE '48 Ford radio & heater $895.
1950 FORD overdr. Heater. $1295.
NICE '51 STUDEBAKER Champion $1295.
1947 FORD ½ ton pickup 8 cylinder. One of the nicest in the south, only $235 down.
GREENLEE MOTORS
515 Walnut Ph. 2-2915

"BUY WITH CONFIDENCE"
Just because it's "Kincaid Motors" & can't be done anywhere else—
1950 FORD 4 DOOR SEDAN
$1295
KINCAID MOTORS
501 N. 2nd Ph. 7712

ANNOUNCEMENTS

BUTTONS & BOWS
RINGS AND THINGS
If Your Engine Pings . . . It Needs New Clothes!
Let us "dress up" your car with a reconditioned motor . . . east or west . . . any direction . . . travel style best. A new engine is added assurance of perfect performance and a safeguard against "travel worries" . . . especially in Winter weather driving.
IT'S RIGHT THE FIRST TIME SERVICE AT
MILNER-FULLER
Your Dodge-Plymouth Dealer
Dodge Job-Rated Trucks
212 Walnut St. Phone 3-3471

IT NEVER FAILS!
You have to meet the boss for an important business conference, you're late, but you can make up time by driving.
You hop into your car, step on the starter . . . and nothing happens. We hate to say, we told you so, but you really should have had your starter and generator checked, replaced or repaired.
"YOUR OLDSMOBILE-CADILLAC DEALER CAN DO IT BEST"
TWIN CITY MOTOR CO.
Your Oldsmobile-Cadillac Dealer
N. 3rd & Breard Phone 2-3157

OPEN FOR BUSINESS
UNDER NEW MANAGEMENT
JIMMIE McGUIRE'S
Esso Super Service
Formerly Lolley & Gentry's
WASHING & GREASING
TIRES, BATTERIES, & ALL ACCESSORIES
24-HOUR SERVICE
2010 CYPRESS WEST MONROE
DIAL 5291

AUTOMOTIVE

Automobiles for Sale (9)

'42 PLYMOUTH 4-door sedan. New seat covers and upholstery. In good condition — $295.
HUTSON USED CARS
312 Jonesboro Rd., W. M. Ph. 2-0700

SPECIAL BARGAINS!
1941 FORD. Radio & Heater. $195.
1941 BUICK. Radio & Heater. $195.
1940 FORD. Radio & Heater. $195.
1939 DODGE. Radio & Heater. $150.
ANDERSON MOTORS
1316 DeSiard Ph. 3-6412

SPECIAL!
1950 BUICK SPECIAL
4-DOOR
Radio, heater, seat covers. Extra nice inside and out. Mechanically 1st class.
$1595
CENTRAL AUTO SALES
USED CAR LOT
4th & Washington Phone 3-3612

CLEAN '41 Ford, black finish. Heater, new tires. Excellent condition — $495.
DOWN TOWN MOTORS
5th & Washington Sts. Ph. 5273

LESTER - - -
PLEASE COME HOME, WHY DIDN'T YOU TELL ME YOU BOUGHT A LIKE-NEW CAR FROM A. A. A. USED CARS. ALL IS FORGIVEN
ANNIE.

'46 FORD—Super deluxe, 2 door. V-8 Heater. A steal at $595
'46 PONTIAC—6 tudor. Radio & heater. Drive this one and you'll buy it $650
'47 CHAMPION STUDEBAKER—Radio & heater, overdrive. $595
'41 CADILLAC—4 door $350
'49 CHEVROLET—Heater. $325 Down.
'41 MERCURY $195
'41 BUICK SPECIAL—Excellent motor. $75 down.
'39 MERCURY—tudor, clean
'36 STANDARD CHEVROLET—Extra clean.
'48 FORD—Radio, good shape $895.
'47 DODGE CLUB COUPE—radio & heater good buy at $595
'47 FLEETLINE CHEVROLET—Radio & heater. $695
'39 CHEVROLET—radio & heater, good transportation. $150
'42 CHEVROLET PICKUP—good shape. $275
'50 CHEVROLET PICKUP $950

A. A. A. USED CARS
412 Washington Ph. 2-0644

WE ARE CUTTING PRICES TO CLEAR OUR STOCK

1951 STUDEBAKER ½-TON
Pick-up. 17,000 actual one owner miles. Clean as a pin throughout. Good tires, motor perfect.
SOLD NEW $1648
OUR PRICE $1095

1951 NASH
Statesman 2-Door. Beautiful nile green. 15,000 actual one owner miles. Radio, heater, defrosters, plastic seat covers, overdrive, perfect tires. NEW CAR GUARANTEE. Bargain at
$1795

1950 NASH
Ambassador 2-Door. Beautiful maroon finish. Radio, heater, plastic seat covers, overdrive, almost new tires. Car in perfect condition.
$1595

1948 NASH
(600) 4-Door. New black paint job, motor reconditioned throughout. Radio, heater, good tires.
WAS $995
NOW $795

1941 FORD ½-TON
Pick-up. Good motor, good tires.
$395

We Trade - - - E. Z. Terms
OPEN ALL DAY SUNDAY
BOYCE NASH MOTORS
USED CAR CORNER
Catalpa at Harrison Ph. 3-5910

SPECIAL!
1946 FORD DELUXE
4-DOOR
Radio, heater, original factory paint. Good tires and motor.
$645
CENTRAL AUTO SALES
USED CAR LOT
4th & Washington Phone 3-3612

NEWS-STAR–WORLD WANT AD Department Open Until 5:00 P.M. Daily

AUTOMOTIVE

Automobiles for Sale (9)

"BUY WITH CONFIDENCE"
Who would have thought it? You can buy today—
1949 FORD TUDOR CUSTOM
$895.00
KINCAID MOTORS
501 N. 2nd Ph. 7712

1948 MERCURY BLACK 4 door. Radio & heater, Spotlight. $795.
1948 FORD MAROON 8 cylinder 4 door Real nice car. $795.
1948 CHEVROLET BLACK 4 door. One of the best.
TERRY'S USED CARS
2628 DeSiard Ph. 3-3004

"BUY WITH CONFIDENCE"
Why walk? When you can ride a—1942 Chevrolet Club Sedan for
$275.00
KINCAID MOTORS
501 N. 2nd Ph. 7712

BRAND NEW 1952 Plymouth Cranbrook It has everything.
1949 CHEVROLET Fleetmaster. 4 door. Nice clean car.
MONTGOMERY MOTORS
Cor. Walnut & Breard Ph. 2-4139

"BUY WITH CONFIDENCE"
You remember the date back in 41 when they were the best—
1941 FORD TUDOR
$495.00
KINCAID MOTORS
501 N. 2nd Ph. 7712

6 MONTHS OR 6,000 MILES GUARANTEE
1949 NASH SUPER 4-DOOR
Overdrive, radio, heater, seat covers. Extra clean
$475 DOWN
JACKSON MOTORS
Your Lincoln-Mercury Dealer
USED CAR LOT
117 Louisville Ave Ph. 3-6818
SEE Warranty Patented-Registered

"BUY WITH CONFIDENCE"
Headquarters for Willys jeeps and ½ ton pickups. Priced to sell. Trade in terms.
21 MONTHS TO PAY
KINCAID MOTORS
501 N. 2nd Ph. 7712

FOR SALE or trade. '41 Plymouth. Special De Luxe 4-door. Excellent condition. Ph. 3-4445. 313 Stewart, W. M.

6 MONTHS OR 6,000 MILES GUARANTEE
1941 FORD TUDOR
Radio, heater, extra clean and good mechanically. Good tires.
$475
JACKSON MOTORS
Your Lincoln-Mercury Dealer
117 Louisville Ave. Ph. 3-6818
SEE Warranty Patented-Registered

1949 CHEVROLET AERO sedan. Black finish, extra clean. Deluxe heater and new seat covers. Priced to sell.
Winder-Watkins, Inc.
Used Car Lot
310 N. 2nd Phone 2-4186

6 MONTHS OR 6,000 MILES GUARANTEE
1949 MERCURY SPORT SERAN
Good tires, lots of extras. Extra clean car all the way.
$515 DOWN
JACKSON MOTORS
Your Lincoln-Mercury Dealer
USED CAR LOT
117 Louisville Ave Ph. 3-6818
SEE Warranty Patented-Registered

6 MONTHS OR 6,000 MILES GUARANTEE
1950 MERCURY CLUB CPE
Radio, heater, overdrive, good tires, paint, other extras
$635 DOWN
JACKSON MOTORS
Your Lincoln-Mercury Dealer
USED CAR LOT
117 Louisville Ave Ph. 3-6818
SEE Warranty Patented-Registered

NEW & USED CARS & TRUCKS
LAMAR T. LOE CHEV. CO.
Tallulah, La. Phone 302 & 303

1950 CHEVROLET DELUXE Club Cpe. Radio, heater, seat covers, low mileage, like new. $1300.
Scogin Motor Co.
204 Washington Ph. 3-1334

1948 SPECIAL deluxe Plymouth sedan, nylon seat covers, white side wall tires, radio & heater. Looks & runs like new. Excellent buy. $395.00 dn. bal. $50.00 mo. Dudley Motor Company.

CHEAPEST USED cars in the world or anywhere else.
DUDLEY MOTORS
Louisville Ave. At River Bridge Ph. 3-8060

THE SIGN
OF THE CHASING LIGHT
IS YOUR SIGN
TO SAVE!

1951 KAISER
Club Coupe. Hydramatic Drive. Radio, heater. New General tires.
$2050

1951 KAISER
4-door sedan. Extra nice Blue finish.
$1850

1951 PACKARD
2-door sedan. Extra clean.
$1995

1950 BUICK
Special 4-Door Sedan. Fully equipped.
$1650

1950 OLDSMOBILE
"88" Deluxe. Fully equipped.
$1895

1949 KAISER
4-door sedan. White tires. Radio, heater.
$1095

GRIFFIN-LOFTIN
118 Louisville Used Car Lot Ph. 3-8164

Others Say It
SCOGIN DOES IT!
Gives You Quality Cars At Right Prices

1951 CHEVROLET
Deluxe Fleetline 2-door. Radio, heater, Power Glide, only 4,000 actual miles, like new. Nice dark blue finish $1895

1950 CHEVROLET
Deluxe Club Coupe. One owner, low mileage, like new. Radio, heater, seat covers $1395

1950 PLYMOUTH
Special Deluxe 4-door. Radio, heater, seat covers, extra clean $1395

1949 PLYMOUTH
Special Deluxe 4-door. One local owner. Radio, heater, seat covers, good tires, perfect mechanically $1195

1949 CHEVROLET
Deluxe club coupe. Radio, heater, good tires, runs good $1195

1947 FORD
Super Deluxe 4-door. Radio, heater, original black finish $595

1947 FORD
Convertible coupe. Radio, heater, seat covers, looks and runs like new $995

TRUCKS

1949 G. M. C. ½-Ton Pick-up. Radio, heater, runs good $895

1948 CHEVROLET ½-TON
Pick-up. Deluxe cab. Radio, heater. Clean throughout $845.

1946 FORD 1-TON
Pick-up. Good motor and tires. $445

BARGAIN ROW

1946 FORD CLUB CPE .. $595
1946 NASH 4-DOOR. Radio, heater $495
1941 HUDSON $95
1941 CHEVROLET 2-Door $195
1940 FORD TUDOR. Good tires, good motor. $295

SPECIAL!
1929 MODEL A
Jumped every stump in the south and can do it again! California top, Hollywood interior.
ONLY $95

OTHER MAKES & MODELS . . . WE TRADE
SCOGIN MOTOR CO.
204 Washington Phone 3-1334

See The Most Challenging Car Of ANY Year
The Beautiful New
1952 Mercury
Now On Display In Our Showrooms
We Will Remain Open
ALL DAY SATURDAY AND SUNDAY
For Your Convenience
We Invite You To Come By
Jackson Motors
Your Lincoln Mercury Dealer
310 Walnut St. Phone 3-2294

THE CAR YOU RUN IN '52 WILL STILL SERVE YOU IN '53 IF

it's a sound, properly represented car at the time of purchase . . . select a used car from MILLER'S and BE SURE!

1950 CHEVROLET
Styleline Deluxe 4-Door. Power glide. Radio, heater, plastic seat covers. Extra nice. $1595

1950 CHEVROLET
Styleline Deluxe 2-Door. Light blue. Radio, heater, seat covers, sun visor. $1495

1950 FORD
Custom Tudor. Radio, heater, plastic seat covers. White wall tires. $1495

1950 CHEVROLET
Styleline Deluxe 2-Door. Radio, heater, plastic seat covers. White wall tires. Sun visor. $1495

1949 PLYMOUTH
Special Deluxe. 4-Door. Radio, heater, white tires. Extra nice. $1245

1950 CHEVROLET
Fleetline Deluxe. 4-Door. Radio, heater, seat covers. Extra nice. ..... $1545.

1947 FORD
Super Deluxe. Tudor. Beautiful dark green finish. $895

1950 CHEVROLET
Styleline Deluxe. 2-Door. Heater, seat covers. ..... $1445.

1949 CHEVROLET
Fleetline Deluxe. 2-Door. Radio, heater, seat covers. Extra low mileage ..... $1395.

1949 CHEVROLET
Styleline Club Coupe. Heater, seat covers. ..... $1295.

1947 CHEVROLET
Aero Sedan. Beautiful 2-tone green. Radio, heater, seat covers. White wall tires ... $895.

1940 FORD
Deluxe Tudor. Radio, heater, seat covers. One of the cleanest in town.

Also See These FISHERMEN'S SPECIALS

1941 CHEVROLET
2-Door. Runs good. .... $275.

1940 FORD
Standard Tudor. ..... $245.

1941 STUDEBAKER
4-Door. ..... $195.

1940 CHEVROLET
4-Door. ..... $145.

1939 PONTIAC
2-Door. ..... $145.

MILLER'S USED CARS
511 Cypress, West Monroe Phone 3-4210

What's Up Doc?
Why, Everything But The Price
IN AN "O.K." GUARANTEED USED CAR OR TRUCK

1951 CHEVROLET
6-Passenger coupe. Light green finish. Power Glide, radio, heater, many more extras. NEW CAR GUARANTEE
$550 UNDER LIST

1950 CHEVROLET
Styleline Deluxe 2-Door. Crystal green finish. Power Glide, heater, seat covers, white wall tires. 22,000 miles. $1495

1950 CHEVROLET
Styleline 2-Door. Light grey. Heater, seat covers, defrosters, extra nice $1395

1948 CHEVROLET
Fleetline 2-Door. Two-tone green, radio, heater, good tires $895

1947 PONTIAC
Sedanette. Radio, heater, custom plastic interior. $845

1947 CHEVROLET
Aero sedan. Black finish, radio, heater, seat covers, white wall tires, other extras. $945

Week - End Special
1946 HUDSON
Super (6) 4-Door. Very clean, heater, seat covers, white wall tires $445

PRE-WAR SPECIALS

1942 FORD
Super Deluxe Tudor Black finish, good tires, good motor and body $395

1940 CHEVROLET
Special Deluxe 2-Door. Black finish. Good tires, mechanically O. K., heater $345

1939 FORD
(85) Tudor. Black. Good tires $165

O. K. TRUCKS

1950 CHEVROLET ½-TON
Pick-up. Dark green. Extra clean $995

1949 G. M. C. 3/4-TON
Pick-up. Deluxe cab, heater, defrosters, very clean $895

1949 CHEVROLET 2-TON
2-Speed axle, 8:25 tires, reconditioned motor $845

1947 STUDEBAKER 1½-TON
Cab & chassis, long wheel base, clean $545

1947 FORD 1½-TON
Cab & chassis, long wheel base. $395

1940 G. M. C. 3/4-TON
Stake pick-up. Good tires, motor. Ready to go $165

YOU'LL LIKE OUR LOW G.M.A.C. FINANCE RATES
Lee - Rogers Chevrolet
USED CAR LOT
—Since 1926—
North 2nd & Breard Phone 5883

1951 PACKARD 4 door A-1 Shape. $2200 take up notes. 106 S. McGuire, Monroe.

"BUY WITH CONFIDENCE"
And believe it or not—you can buy a 1946 Ford tudor for as low as
$150.00 down.
KINCAID MOTORS
501 N. 2nd Ph. 7712

1948 CHEVROLET TUDOR sedan 2 tone colors. Excellent mechanical condition. Radio & heater. Seat covers $695.
HAPPYLAND MOTORS
2412 DeSiard Ph. 3-8761

LENNON'S SPECIALS

1941 PLYMOUTH 4-DOOR
Runs O. K. Good tires.
$85 DWN. BAL. $5.50 Per Wk.

1941 BUICK 4-DOOR
O. K. for hunting and fishing. Your No. 2 car.
$95 DOWN. BAL. $5.50 Per Wk.

1941 FORD TUDOR
Super Deluxe. Motor O. K., 5-good tires.
$150 DWN. Bal. 12 MO.

1946 BUICK SUPER
2-door. 5-good tires, motor excellent, radio, heater, seat covers.
$350 DWN. BAL. 18 MO.

1947 MERCURY
5-Passenger coupe. 5-good tires, motor O. K., radio, heater, seat covers
$335 DWN. BAL 18 MO.

1948 PLYMOUTH DELUXE
Radio, heater. 5-good tires, motor excellent condition
$335 DWN. Bal. 18 MO.

For Better Values See Us Before You Buy. Been Here 30 Years.
LENNON MOTOR CO.
Your Buick Dealer
4th & Washington Phone 3-3464

1942 DODGE CUSTOM 4-door. Good black paint, heater, red trim plastic seat covers. Good tires and motor. $485. Phone 9636 before 5:30 p. m. 3-5387 afterwards.

Trucks (10)

1949 STUDEBAKER ½ ton New motor, new paint, very clean inside and out. $995
CENTRAL AUTO SALES
4th & Washington Phone 3-3813

WEST G. M. C. TRUCKS AND TRAILERS
1254 Louisville Ave Ph. 3-6435

SCOTT TRUCK & TRACTOR
"Your International Truck & Farmall Tractor Dealer"
720 DeSiard St Dial 3-4432

1941 CHEVROLET ½-ton pickup. Runs good. $295
Nichols Motor Co.
400 Washington Ph. 5184

FOR SALE: 1947 ton & ½ truck. Stake body. Dual wheels. Ready to go. Apply College Esso Station. 3810 DeSiard.

PICK-UP SPECIALS!
1941 CHEVROLET ½-TON
$295
1941 FORD ½-TON
$295
Both run good.
NICHOLS MOTOR CO.
400 Washington Phone 5184

FOR SALE OR LEASE
Truck & Tandem Van
A-1 CONDITION
E. W. CRUSE
PHONE 3-4412

Trailers (11)

16 FT. HOUSE trailer. Can be seen anytime on Saturday or Sunday, or after 6 p. m. week days. Make offer. 1102 Crosley, W. M. Ph. 3-6346.

FOR SALE: 28 foot National 3 room house trailer. Ph. 2-4782 or 3-4396

Trailers Made To Order
Malley Motors
501 E. Madison St.
Bastrop, La.

Accessories, Tires, Parts (14)

4 WHITE SIDE wall tires 710 x 15. 6 heavy duty Butyl Tubes. Goodrich Silvertown. Never unwrapped. Ph. 3-3013.

"BRITTON Batteries" 3 Year Guarantee
Twin City Tire & Recap. Co.
300 6th St. Dial 2-2000

Repairing, Service Stations (15)

BODY REPAIRS — TERMS
OWENS GARAGE
500 Cotton, W. M. Ph. 3-2632
OPEN FROM 6 A. M. TO 6 P. M.

Complete Automotive Machine Shop
ENGINE SERVICE
106 N. 9th. Ph. 3-6781

Tom's Radiator Hospital
Complete Radiator Service
300 N. 3rd St. Dial 3-6788

BRADSHAW WRECKER SERV.
Day Dial 7143 Night Dial 3-6880
713 Jackson Monroe, La.

OPEN ALL NIGHT
BERNELLE'S GARAGE
DIAL 3-1377

We Have A Good Stock Of USED RADIATORS
Reasonable Exchange Price
BROWN RADIATOR SERVICE
708 Trenton, W. M. Ph. 3-1166

AUTOMOTIVE

Wanted—Automotive (16)

New and Used Auto Parts, Repairs
MAHONEY AUTO PARTS
6000 DeSiard Dial 3-3021

RITTER'S AUTO PARTS
1919 DeSiard St. Phone 6363
Cash for Late model wrecked, burned cars

BUSINESS DIRECTORY

Business Service Offered (17)

COUCH REFRIGERATION
105 Bridge St., W. M. Dial 3-1303

Snapp's Upholstery
611 North 3rd Dial 3-1838

BUSINESS GOES
WHERE NEON GLOWS
NEON SIGN SERVICE
507 North 6th St. Phone 3-2300

La. Furnace & Supply Co.
500 COLEMAN, W. M.
Phone 3-1545

Hotels - Restaurants - Marker Equipment
PASSMAN EQUIP CO.
118 Walnut St. Dial 6107

AUTOMOTIVE refinishing, fender & body work. Tailor made seat covers.
Nicks Automotive Refinishing
1111 DeSiard Ph. 3-3711

Building & Contracting (18)

FRANK MASLING & SON
"Commercial Contractors since 1905"
316 Catalpa Dial 3-3060

DIRECT FROM OUR SAWMILL IN MONROE TO YOU
PARLOR CITY LUMBER CO
1000 Mississippi St Ph. 3-7795 or 3-1088

Painting, Papering, Dec. (20)

PAPER HANGING, painting, & sheet rock finishing. Ph. 5843.

PAINTING, paper hanging, carpentering. Call Wickham, 3-2366

Professional Services (21)

PHOTOSTAT COPIES
MONROE BLUEPRINTING CO
1141½ DeSiard St Phone 7404

Stove Repairing (23)

STOVE REPAIR
HAMILTON STOVE SHOP
PH 3-3710 3508 JACKSON

Moving, Trucking, Storage (24)

Local & Long Distance Moving
FAULK-COLLIER
Dial 3-2254

House Moving — Foundation Repairs
J. H. Redmond, 3800 Jackson. Ph. 3-3972

WORLEY WRECKING
House Moving
Ph. 2-4656 Monroe La.

Wanted—Automotive (16)

Wanted—Automotive (16)

We Don't Know About The Other Guys
But There's A
CAR SHORTAGE AT NICHOLS!
We've Been East, West, North and South And Have Been Unable To Buy
WE NEED 100 CLEAN CARS AND WILL PAY YOU CASH IN 5 MINUTES
No trade necessary . . . straight cash sale
Nichols Motor Co.
400 Washington Phone 5184

Cleaning & Dyeing (25)

ALL APPLIANCE REPAIRS
GUARANTEED FOR 90 DAYS!
Work done by competent men with know - how at a minimum cost to you!
Repairs made on KENMORE RANGES, WASHERS, IRONERS, COLDSPOT REFRIGERATORS, HOME FREEZERS, CRAFTSMAN and DUNLAP POWER MOWERS, HOMART WATER PUMPS and ELGIN OUTBOARD MOTORS.
Repair Dept. Located At
SEARS WAREHOUSE
1505 DeSiard St. Dial 3-8821

YOU'LL LIKE OUR CLEANING . . .
Particularly when you receive your clothes with their original trim freshness. With our methods, the "LIKE NEW" restoration is unbelievable. Try us.
Panama Hats Cleaned & Blocked Felts
"You Save On Cash & Carry"
SUNSHINE CLEANERS LAUNDRY & HATTERS
511 DeSiard St. Dial 2-2043

BUSINESS DIRECTORY

Cleaning & Dyeing (25)

SUNSHINE CLEANERS
LAUNDRY & HATTERS
611 DeSiard St. Dial 2-2000

Corsetiers (29)

SPENCER individually designed supports Mrs. Smith Stevenson (16 yrs. experience) 3000 Gordon Ave. Dial 3-8183.

IMPROVE YOUR posture with an individually designed Spencer. Mrs. Ethel Newport, 1109 S. 4th Dial 7005.

LOOK YOUR BEST!
Do Your Best . . . Rate The Best. It's a fact you will RATE the best if you DO your best to LOOK your best. Don't forget you are taken at "face value." Keep your garments tip-top.
CASH & CARRY
OR DELIVERY
OBER'S LAUNDRY
2403 S. Grand
Ph. 2-1210

EMPLOYMENT

Help Wanted, Female (30)

YOUNG LADY
To Learn Classified Advertising. Interesting Work And Opportunity For Advancement If You Are Ambitious and Willing To Apply Yourself. Must Be Neat In Appearance, With Good Telephone Voice, And Fair Typist. 40-Hour Week, Paid Vacation, Permanent Position, Average Starting Salary.
APPLY
IN PERSON TO
MRS. BLANCHE GATES
Classified Advertising
Manager
NEWS-STAR—WORLD
After 10 A. M. Monday

LADIES $30 WEEKLY, spare time, making studio roses at home. Easy, looks, smells real. Write Studio Rose Co., Greenville, Pa.

SELL DRESSES FROM NEW YORK FIFTH AVE., N. Y. firm desires women to sell dresses, suits, lingerie. Seen "Vogue," "Mademoiselle." Good commissions. Write, Modern Manner, 260 FA Fifth Ave., New York.

WANTED WHITE housekeeper to keep 3 children & live in my home. Room, board & salary. Ph. 2-3659.

Wanted—Automotive (16)

Wanted—Automotive (16)

We Don't Know About The Other Guys
But There's A
CAR SHORTAGE AT NICHOLS!
We've Been East, West, North and South And Have Been Unable To Buy
WE NEED 100 CLEAN CARS AND WILL PAY YOU CASH IN 5 MINUTES
No trade necessary . . . straight cash sale
Nichols Motor Co.
400 Washington Phone 5184

Cleaning & Dyeing (25)

Cleaning & Dyeing (25)

ALL APPLIANCE REPAIRS
GUARANTEED FOR 90 DAYS!
Work done by competent men with know - how at a minimum cost to you!
Repairs made on KENMORE RANGES, WASHERS, IRONERS, COLDSPOT REFRIGERATORS, HOME FREEZERS, CRAFTSMAN and DUNLAP POWER MOWERS, HOMART WATER PUMPS and ELGIN OUTBOARD MOTORS.
Repair Dept. Located At
SEARS WAREHOUSE
1505 DeSiard St. Dial 3-8821

YOU'LL LIKE OUR CLEANING . . .
Particularly when you receive your clothes with their original trim freshness. With our methods, the "LIKE NEW" restoration is unbelievable. Try us.
Panama Hats Cleaned & Blocked Felts
"You Save On Cash & Carry"
SUNSHINE CLEANERS LAUNDRY & HATTERS
511 DeSiard St. Dial 2-2043

EMPLOYMENT

Help Wanted, Female (30)

TYPIST WANTED
Real good job for good typist. No shorthand necessary. Permanent, good salary. Good salary. Mr. Hall, Hall Financial Service Insurance Co., Inc., No phone calls, please.

WANTED EXPERIENCED waitress and cashier. Apply in person. Hollywood Drive-Inn, 903 N. 6th.

LADY WANTED for receptionist work. Apply in person. Leroy Robinson Studio, 801 Bernhardt Bldg. No phone calls.

WANTED: Nurse, Graduate or practical with hospital experience. For general duty in small hospital, with or without maintenance. If interested, call Tallulah 60.

SETTLED COLORED woman to cook and do general housework. Live on premises in nice furnished apartment. Good salary. Must furnish references. Call 5884 from 9:00 a. m. to 6:00 p. m.

Experienced Bookkeeper
Wanted by large local lumber concern. Must be capable of keeping complete set of books and all records. Pleasant working conditions, permanent job, good salary.
Write giving complete qualifications to
Box 923 - News-Star

Help Wanted, Male (31)

EARN $125 TO $250 PER WEEK
Introduce to business men a service they pay for only after it puts dollars in their cash registers.
CONTACT IN PERSON ERIC G. WILLIAMS
HOTEL FRANCES
9 A.M. OR 7 P.M. ONLY.

SALES OPENING
With large farm equipment firm handling a top line of merchandise.
Good salary and commission.
We want a man who is interested in a future.
All inquiries confidential.
Write Box 926 c/o News-Star—World.

ATTRACTIVE OPPORTUNITY
CHRISTIAN man experienced in ministry, teaching or "Y" work. Earn $5,000 - $5,000 first year, or part time opportunity. Write fully. Give phone. Write Box 924 C-O News-Star.

IS $210.00 A WEEK
Worth A Postcard To You?
THEN RUSH card for special free trial plan that sells amazing new Automatic Refrigerator Defroster like "hot cake." D-Frost-O-Matic, Dept. S-C, 172 W. Madison, Chicago.

AMBITIOUS MARRIED man travel U. S. with wife, training for fascinating career in radio adv. .... Exec. pos., non-travel avail. after 18 mo. Sal & comm. start. Highly prof. No exp. nec. We will train friendly outstanding, young career man with good car. Wife must type, drive and assist first 18 mo. Lifetime opp. with successful firm. Write imm., Nat'l Radio, W. Hempstead, N. Y.

NIGHT WATCHMAN. White. Must be able to handle & park all makes of cars. Must be able to read & write. Apply in person, Saul Adler's garage, 301 South Grand.

EXPEREINCED MAN as bookkeeper. Salary commensurate with ability. Apply in person or phone Bastrop Lumber Company. Phone 72.

WHITE ATTENDANT for St. Francis Sanitarium parking lot. Apply in person.

WANTED: Young man, age 20-30, for routeman. Must have high school education or equivalent and not afraid to work. Apply 217 South 8th St., Monroe.

FIRST CLASS MAN
For dry cleaning department. Excellent opportunity for one who is willing to work & accept some responsibility.
Apply in own handwriting, giving past experience & character references. Box 922 % News-Star—World. All applications guaranteed confidential.

YOUNG MAN
IF YOU have sales experience this is an excellent opportunity for you. We have opening in our sales department to sell printing, supplies etc. Permanent job, good pay. Write Box 11-B News-Star.

WANTED — WE will select a reliable person from this area to refill and collect money from our New Merchandising Machines in their spare time. No selling. Applicant must have car, references, $600 working capital. Devoting 4 hours per week can net you $600 per month with possibilities of taking over full time. For interviews, write, giving name, date of birth, address and phone number, c-o Box 4606, Wade Station, St. Louis 16, Mo.

Help Wanted, Male, Female (32)

MANAGER FOR shoe department. Man or lady. Must be experienced. Some experience in retail. Good salary & commission. Write Box 925, C-O News-Star—World.

HELP WANTED — Earn $200.00 monthly, spare time. We will select a reliable person from this area to refill and collect money from our new automatic quality, nationally known [illegible] machines in their spare time. No selling. Investigation must be [illegible] working capital. Devoting 4 hours per week can net you $200 per month with possibilities of taking over full time. For interviews, write, giving [illegible] of birth, address and phone number, c-o Box 4606, Wade Station, St. Louis 16, Mo.

WANTED WHITE [illegible] in person.

NEWS-STAR–WORLD WANT AD Department Open Until 5:00 P.M. Daily

AUTOMOTIVE

Automobiles for Sale (9)

"BUY WITH CONFIDENCE"
Who would have thought it? You can buy today—
1949 FORD TUDOR CUSTOM
$895.00
KINCAID MOTORS
501 N. 2nd Ph. 7712

1948 MERCURY BLACK 4 door. Radio & heater. Spotlight. $795.
1948 FORD MAROON 8 cylinder 4 door Real nice car. $795.
1940 CHEVROLET BLACK 4 door. One of the best.
TERRY'S USED CARS
2828½ DeSiard Ph. 3-3504

"BUY WITH CONFIDENCE"
Why walk? When you can ride a—1942 Chevrolet Club Sedan for
$275.00
KINCAID MOTORS
501 N. 2nd Ph. 7712

BRAND NEW 1952 Plymouth Cranbrook. It has everything.
1947 CHEVROLET Fleetmaster. 4 door. Nice clean car.
MONTGOMERY MOTORS
Cor. Walnut & Breard Ph. 2-4139

"BUY WITH CONFIDENCE"
You remember the date back in '41 when they were the best—
1941 FORD TUDOR
$295.00
KINCAID MOTORS
501 N. 2nd Ph. 7712

6 MONTHS OR 6,000 MILES GUARANTEE
1949 NASH SUPER 4-DOOR
Overdrive, radio, heater, seat covers. Extra clean.
$475 DOWN
JACKSON MOTORS
Your Lincoln-Mercury Dealer
USED CAR LOT
117 Louisville Ave. Ph. 3-6818
SEI Warranty Patented-Registered

"BUY WITH CONFIDENCE"
Headquarters for Willys Jeeps and ½ ton pickups. Priced to sell. Trade & terms.
21 MONTHS TO PAY
KINCAID MOTORS
501 N. 2nd Ph. 7712

FOR SALE or trade. '41 Plymouth. Special De Luxe 4-door. Excellent condition. Ph. 3-4445. 313 Stewart, W. M.

6 MONTHS OR 6,000 MILES GUARANTEE
1941 FORD TUDOR
Radio, heater, extra clean and good mechanically. Good tires.
$475
JACKSON MOTORS
Your Lincoln-Mercury Dealer
117 Louisville Ave. Ph. 3-6818
SEI Warranty Patented-Registered

1949 CHEVROLET AERO sedan. Black finish, extra clean. Deluxe heater and new seat covers. Priced to sell.
Windes-Hatten, Inc.
Used Car Lot
310 N. 2nd. Phone 2-4150

6 MONTHS OR 6,000 MILES GUARANTEE
1949 MERCURY SPORT SERAN
Good tires, lots of extras. Extra clean car all the way.
$515 DOWN
JACKSON MOTORS
Your Lincoln-Mercury Dealer
USED CAR LOT
117 Louisville Ave. Ph. 3-6818
SEI Warranty Patented-Registered

6 MONTHS OR 6,000 MILES GUARANTEE
1950 MERCURY CLUB CPE.
Radio, heater, overdrive, good tires, plenty other extras.
$635 DOWN
JACKSON MOTORS
Your Lincoln-Mercury Dealer
USED CAR LOT
117 Louisville Ave. Ph. 3-6818
SEI Warranty Patented-Registered

NEW & USED CARS & TRUCKS
LAMAR T. LOE CHEV. CO.
Tallulah, La. Phone 302 & 303

1950 CHEVROLET DELUXE Club Cpe. Radio, heater, seat covers, low mileage, like new. $1395.
Scogin Motor Co.
204 Washington Ph. 3-1334

THE SIGN
OF THE CHASING LIGHT
IS YOUR SIGN
TO SAVE!

1951 KAISER
Club Coupe. Hydramatic Drive. Radio, heater. New General tires.
$2050

1951 KAISER
4-door sedan. Extra nice. Blue finish.
$1850

1951 PACKARD
2-door sedan. Extra clean.
$1995

1950 BUICK
Special 4-Door Sedan. Fully equipped.
$1650

1950 OLDSMOBILE
"88" Deluxe. Fully equipped.
$1895

1949 KAISER
4-door sedan. White tires. Radio, heater.
$1095

GRIFFIN-LOFTIN
118 Louisville Used Car Lot Ph. 3-8164

Others Say It
SCOGIN DOES IT!
Gives You Quality Cars At Right Prices

1951 CHEVROLET
Deluxe Fleetline 2-door. Radio, heater, Power Glide, only 4,000 actual miles, like new. Nice dark blue finish $1895

1950 CHEVROLET
Deluxe Club Coupe. One owner, low mileage, like new. Radio, heater, seat covers $1395

1950 PLYMOUTH
Special Deluxe 4-door. Radio, heater, seat covers, extra clean $1395

1949 PLYMOUTH
Special Deluxe 4-door. One local owner. Radio, heater, seat covers, good tires, perfect mechanically. $1195

1949 CHEVROLET
Deluxe club coupe. Radio, heater good tires, runs good. .. $1195

1947 FORD
Super Deluxe 4-door. Radio, heater, original black finish. $895

1947 FORD
Convertible coupe. Radio, heater, seat covers, looks and runs like new $995

TRUCKS

1949 G. M. C. ½-Ton Pick - up Radio, heater, runs good $895

1948 CHEVROLET ½-TON
Pick-up. Deluxe cab. Radio, heater. Clean throughout $845.

1946 FORD 1-TON
Pick-up. Good motor and tires. $445

BARGAIN ROW

1946 FORD CLUB CPE... $595

1946 NASH 4-DOOR.
Radio, heater $495

1941 HUDSON $95

1941 CHEVROLET 2-Door $195

1940 FORD TUDOR.
Good tires, good motor. . $295

SPECIAL!
1929 MODEL A
Jumped every stump in the south and can do it again! California top, Hollywood interior.
ONLY $95

OTHER MAKES & MODELS . . . WE TRADE
SCOGIN MOTOR CO.
204 Washington Phone 3-1334

1949 SPECIAL deluxe Plymouth sedan, nylon seat covers, white side wall tires, radio & heater. Looks & runs like new. Excellent buy. $395.00 dn. bal. $68.00 mo. Dudley Motor Company.

CHEAPEST USED cars in the world or anywhere else.
DUDLEY MOTORS
Louisville Ave. At River Bridge Ph. 3-5840

See The Most Challenging Car Of ANY Year
The Beautiful New
1952 Mercury
Now On Display In Our Showrooms
We Will Remain Open
ALL DAY SATURDAY AND SUNDAY
For Your Convenience
We Invite You To Come By
Jackson Motors
Your Lincoln-Mercury Dealer
310 Walnut St.. Phone 3-2294

THE CAR YOU RUN IN '52 WILL STILL SERVE YOU IN '53 IF
it's a sound, properly represented car at the time of purchase . . . select a used car from MILLER'S and BE SURE!

1950 CHEVROLET
Styleline Deluxe. 4-Door. Power glide. Radio, heater, plastic seat covers. Extra nice. .... $1595.

1950 CHEVROLET
Styleline Deluxe. 2-Door. Light blue. Radio, heater, seat covers, sun visor. $1495

1950 FORD
Custom. Tudor. Radio, heater, plastic seat covers. White wall tires. ..... $1495.

1950 CHEVROLET
Styleline Deluxe. 2-Door. Radio, heater, plastic seat covers. White wall tires. Sun visor. $1495

1949 PLYMOUTH
Special Deluxe. 4-Door. Radio, heater, white tires. Extra nice. $1245

1950 CHEVROLET
Fleetline Deluxe. 4-Door. Radio, heater, seat covers. Extra nice. ..... $1545.

1947 FORD
Super Deluxe. Tudor. Beautiful dark green finish. $895

1950 CHEVROLET
Styleline Deluxe. 2-Door. Heater, seat covers. ..... $1445.

1949 CHEVROLET
Fleetline Deluxe. 2-Door. Radio, heater, seat covers. Extra low mileage. ..... $1395.

1949 CHEVROLET
Styleline Club Coupe. Heater, seat covers. ..... $1295.

1947 CHEVROLET
Aero Sedan. Beautiful 2-tone green. Radio, heater, seat covers. White wall tires .. $895.

1940 FORD
Deluxe Tudor. Radio, heater, seat covers. One of the cleanest in town.

Also See These FISHERMEN'S SPECIALS

1941 CHEVROLET
2-Door. Runs good. .... $275.

1940 FORD
Standard Tudor. ..... $245.

1941 STUDEBAKER
4-Door. ..... $195.

1940 CHEVROLET
4-Door. ..... $145.

1939 PONTIAC
2-Door. ..... $145.

MILLER'S USED CARS
511 Cypress, West Monroe Phone 3-4210

What's Up Doc?
Why, Everything But The Price
IN AN "O.K." GUARANTEED USED CAR OR TRUCK

1951 CHEVROLET
6-Passenger coupe. Light green finish. Power Glide, radio, heater, many more extras. NEW CAR GUARANTEE.
$550 UNDER LIST

1950 CHEVROLET
Styleline Deluxe 2-Door. Crystal green finish. Power Glide, heater, seat covers, white wall tires. 22,000 miles. ... $1495

1950 CHEVROLET
Styleline 2-Door. Light grey. Heater, seat covers, defrosters, extra nice $1395

1948 CHEVROLET
Fleetline 2-Door. Two-tone green, radio, heater, good tires $895

1947 PONTIAC
Sedanette. Radio, heater, custom plastic interior. $845

1947 CHEVROLET
Aero sedan. Black finish, radio, heater, seat covers, white wall tires, other extras. $945

Week - End Special
1946 HUDSON
Super (6) 4-Door. Very clean, heater, seat covers, white wall tires $445

PRE-WAR SPECIALS

1942 FORD
Super Deluxe Tudor Black finish, good tires, good motor and body $395

1940 CHEVROLET
Special Deluxe 2-Door. Black finish. Good tires, mechanically O. K., heater $345

1939 FORD
(85) Tudor. Black. Good tires $165

O. K. TRUCKS

1950 CHEVROLET ½-TON
Pick-up. Dark green. Extra clean $995

1949 G. M. C. 3/4-TON
Pick-up. Deluxe cab, heater, defrosters, very clean $895

1949 CHEVROLET 2-TON
2-Speed axle, 8:25 tires, reconditioned motor $845

1947 STUDEBAKER 1½-TON
Cab & chassis, long wheel base, clean $545

1947 FORD 1½-TON
Cab & chassis, long wheel base. $395

1940 G. M. C. 3/4-TON
Stake pick-up. Good tires, motor. Ready to go $165

YOU'LL LIKE OUR LOW G.M.A.C. FINANCE RATES
Lee - Rogers Chevrolet
USED CAR LOT
—Since 1926—
North 2nd & Breard Phone 5882

1951 PACKARD 4 door A-1 Shape. $200 take up notes. 104 S. McGuire, Monroe.

"BUY WITH CONFIDENCE"
And believe it or not—you can buy a 1946 Ford tudor for as low as
$150.00 down.
KINCAID MOTORS
501 N. 2nd Ph. 7712

1948 CHEVROLET TUDOR sedan 2 tone colors. Excellent mechanical condition. Radio & heater. Seat covers $895.
HAPPYLAND MOTORS
2412 DeSiard Ph. 3-5761

LENNON'S SPECIALS

1941 PLYMOUTH 4- DOOR
Runs O. K. Good tires.
$85 DWN. BAL. $5.50 Per Wk.

1941 BUICK 4-DOOR
O. K. for hunting and fishing. Your No. 2 car.
$95 DOWN. BAL. $5.50 Per Wk.

1941 FORD TUDOR
Super Deluxe. Motor O. K., 5-good tires.
$150 DWN. Bal. 12 MO.

1946 BUICK SUPER
2-door. 5-good tires, motor excellent, radio, heater, seat covers.
$350 DWN. BAL. 18 MO.

1947 MERCURY
5-Passenger coupe. 5-good tires, motor O. K., radio, heater, seat covers.
$335 DWN. BAL 18 MO.

1948 PLYMOUTH DELUXE
Radio, heater, 5-good tires, motor excellent condition.
$335 DWN. Bal. 18 MO.

For Better Values See Us Before You Buy. Been Here 30 Years.
LENNON MOTOR CO.
Your Buick Dealer
4th & Washington Phone 3-3464

1942 DODGE CUSTOM 4-door. Good black paint, heater, red trim plastic seat covers. Good tires and motor. $495. Phone 9636 before 5:30 p. m. 3-5367 afterwards.

Trucks (10)

1949 STUDEBAKER ¾ ton. New motor, new paint, very clean inside and out. $995.
CENTRAL AUTO SALES
4th & Washington Phone 3-3612

WEST G. M. C. TRUCKS AND TRAILERS
1204 Louisville Ave. Ph. 3-4435

SCOTT TRUCK & TRACTOR
"Your International Truck & Farmall Tractor Dealer"
720 DeSiard St Dial 2-4432

1941 CHEVROLET ½-ton pickup. Runs good. $295.
Nichols Motor Co.
400 Washington Ph. 5184

FOR SALE: 1947 ton & ½ truck. State body. Dual wheels. Ready to go. Apply College Esso Station. 3810 DeSiard.

PICK-UP SPECIALS!
1941 CHEVROLET ½-TON
$295
1941 FORD ½-TON
$295
Both run good.
NICHOLS MOTOR CO.
400 Washington Phone 5184

FOR SALE OR LEASE
Truck & Tandem Van
A-1 CONDITION
E. W. CRUSE
PHONE 3-4412

Trailers (11)

16 FT. HOUSE trailer. Can be seen anytime on Saturday or Sunday, or after 6 p. m. week days. Make offer. 1102 Crosley, W. M. Ph. 3-6246.

FOR SALE: 25 foot National 3 room house trailer. Ph. 2-4782 or 3-4256.

Trailers Made To Order
Halley Motors
531 E. Madison St.
Bastrop, La.

Accessories, Tires, Parts (14)

4 WHITE SIDE wall tires 710 x 15. & heavy duty Butyl Tubes. Goodrich Silvertown. Never unwrapped. Ph. 2-3012.

"BRITTON Batteries" 3 Year Guarantee
Twin City Tire & Recap. Co.
300 6th St. Dial 8640

Repairing, Service Stations (15)

BODY REPAIRS — TERMS
OWENS GARAGE
500 Cotton. W. M. Ph. 3-2632
OPEN FROM 6 A. M. TO 8 P. M.

Complete Automotive Machine Shop
ENGINE SERVICE
105 N. 9th. Ph. 3-4701

Tom's Radiator Hospital
Complete Radiator Service
308 N. 3rd St. Dial 3-8768

BRADSHAW WRECKER SERV.
Day Dial 7143 Night Dial 2-0982
713 Jackson Monroe, La.

OPEN ALL NIGHT
BERNELLE'S GARAGE
DIAL 3-1277

We Have A Good Stock Of USED RADIATORS
Reasonable Exchange Price
BROWN RADIATOR SERVICE
703 Trenton, W. M. Ph. 3-1166

Wanted—Automotive (16)

New and Used Auto Parts, Repairs
MAHONEY AUTO PARTS
5800 DeSiard Dial 3-3921

RITTER'S AUTO PARTS
1919 DeSiard St. Phone 6353
Cash for Late model wrecked, burned cars

BUSINESS DIRECTORY

Business Service Offered (17)

COUCH REFRIGERATION
105 Bridge St., W. M. Dial 3-1202

Snapp's Upholstery
411 North 3rd Dial 2-1828

BUSINESS GOES
WHERE NEON GLOWS
NEON SIGN SERVICE
507 North 6th St. Phone 3-2202

La. Furnace & Supply Co.
505 COLEMAN, W. M.
Phone 3-7545

Hotels - Restaurants - Market Equipment
PASSMAN EQUIP CO.
118 Walnut St. Dial 6107

AUTOMOTIVE refinishing, fender & body work. Tailor made seat covers.
Nicks Automotive Refinishing
1111 DeSiard Ph. 2-3711

Building & Contracting (18)

FRANK MASLING & SON
"Commercial Contractors Since 1905"
316 Catalpa Dial 2-3040

DIRECT FROM OUR SAWMILL IN MONROE TO YOU
PARLOR CITY LUMBER CO.
1000 Mississippi St. Ph 3-7795 or 2-1055

Painting, Papering, Dec. (20)

PAPER HANGING, painting, & sheet rock finishing. Ph. 5943.

PAINTING, paper hanging, carpentering Call Wickham, 3-2386

Professional Services (21)

PHOTOSTAT COPIES
MONROE BLUEPRINTING CO
114½ DeSiard St. Phone 7404

Stove Repairing (23)

STOVE REPAIR
HAMILTON STOVE SHOP
PH. 2-3710 3508 JACKSON

Moving, Trucking, Storage (24)

Local & Long Distance Moving
FAULK-COLLIER
Dial 1-2254

House Moving — Foundation Repairs
J. H. Redmond, 3800 Jackson. Ph. 2-3932.

WORLEY WRECKING
House Moving
Ph. 2-4636 Monroe, La.

Wanted—Automotive (16)

We Don't Know About The Other Guys
But There's A
CAR SHORTAGE AT NICHOLS!
We've Been East, West, North and South And Have Been Unable To Buy
WE NEED 100 CLEAN CARS AND WILL PAY YOU CASH IN 5 MINUTES
No trade necessary . . . straight cash sale.
Nichols Motor Co.
400 Washington Phone 5184

Cleaning & Dyeing (25)

ALL APPLIANCE REPAIRS
GUARANTEED FOR 90 DAYS!
Work done by competent men with know - how at a minimum cost to you!
Repairs made on KENMORE RANGES, WASHERS, IRONERS, COLDSPOT REFRIGERATORS, HOME FREEZERS, CRAFTSMAN and DUNLAP POWER MOWERS, HOMART WATER PUMPS and ELGIN OUTBOARD MOTORS.
Repair Dept. Located At
SEARS WAREHOUSE
1505 DeSiard St. Dial 3-8821

YOU'LL LIKE OUR CLEANING . . .
Particularly when you receive your clothes with their original trim freshness. With our methods, the "LIKE NEW" restoration is unbelievable. Try us.
Panama Hats Cleaned & Blocked Felts
"You Save On Cash & Carry"
SUNSHINE CLEANERS LAUNDRY & HATTERS
511 DeSiard St. Dial 2-2043

BUSINESS DIRECTORY

Cleaning & Dyeing (25)

SUNSHINE CLEANERS LAUNDRY & HATTERS
511 DeSiard St. Dial 2-2043

Corsetiers (29)

SPENCER individually designed supports Mrs. Smith Stevenson (10 yrs. experience) 2600 Gordon Ave. Dial 3-8153.

IMPROVE YOUR posture with an individually designed Spencer. Mrs. Ethel Newport, 1100 S. 4th. Dial 7085.

LOOK YOUR BEST!
Do Your Best . . . Rate The Best. It's a fact you will RATE the best if you DO your best to LOOK your best. Don't forget you are taken at "face value." Keep your garments tip-top.
CASH & CARRY OR DELIVERY
OBER'S LAUNDRY
2403 S. Grand
Ph. 2-1210

EMPLOYMENT

Help Wanted, Female (30)

YOUNG LADY
To Learn Classified Advertising. Interesting Work And Opportunity For Advancement If You Are Ambitious and Willing To Apply Yourself. Must Be Neat In Appearance, With Good Telephone Voice, And Fair Typist. 40-Hour Week, Paid Vacation, Permanent Position, Average Starting Salary.
APPLY IN PERSON TO
MRS. BLANCHE GATES
Classified Advertising Manager
NEWS-STAR—WORLD
After 10 A.M. Monday

LADIES: $30 WEEKLY, spare time, making studio roses at home. Easy, looks, smells real. Write Studio Rose Co., Greenville, Pa.

SELL DRESSES FROM NEW YORK FIFTH AVE., N. Y. firm desires women to sell dresses, suits, lingerie. Seen "Vogue," "Mademoiselle." Good commissions. Write, Modern Manner, 260 FA Fifth Ave., New York.

WANTED WHITE housekeeper to keep 3 children & live in my home. Room board & salary. Ph. 2-3650.

Wanted—Automotive (16)

Cleaning & Dyeing (25)

EMPLOYMENT

Help Wanted, Female (30)

TYPIST, WANTED
Real good job for good typist. No shorthand necessary. Permanent. Good hours. Good salary. Mr. Hall, Hall Funeral Service Insurance Co., Inc., No phone calls, please.

WANTED EXPERIENCED waitress and cashier. Apply in person. Hollywood Drive-Inn. 903 N. 4th.

LADY WANTED for receptionist work. Apply in person, Larry Robinson Studio, 501 Bernhardt Bldg. No phone calls.

WANTED: Nurse, Graduate or practical with hospital experience. For general duty in small hospital, with or without maintainence. If interested, call Tallulah 80.

SETTLED COLORED woman to cook and do general housework. Live on premises in nice furnished apartment. Good salary. Must furnish references. Call 5184 from 9:00 a. m. to 6:00 p. m.

Experienced Bookkeeper
Wanted by large local lumber concern. Must be capable of keeping complete set of books and all records. Pleasant working conditions, permanent job, good salary. Write giving complete qualifications to
Box 923 - News-Star

Help Wanted, Male (31)

EARN $125 TO $250 PER WEEK
Introduce to business men a service they pay for only after it puts dollars in their cash registers.
CONTACT IN PERSON ERIC G. WILLIAMS
HOTEL FRANCES
9 A.M. OR 7 P.M. ONLY.

SALES OPENING
With large farm equipment firm handling a top line of merchandise.
Good salary and commission.
We want a man who is interested in a future.
All inquiries confidential.
Write Box 926 c/o News-Star—World.

ATTRACTIVE OPPORTUNITY
CHRISTIAN man experienced in ministry, teaching or "Y" work. Earn $3,000 - $5,000 first year, or part time opportunity. Write fully. Give phone. Write Box 924 C-O News-Star.

IS $210.00 A WEEK Worth A Postcard To You?
THEN RUSH card for special free trial plan that sells amazing new Automatic Refrigerator Defroster like "hot cakes!" D-Frost-O-Matic, Dept. 5-C, 173 W. Madison, Chicago.

AMBITIOUS MARRIED man travel U. S. with wife, training for fascinating career in radio adv. . . . Exec. pos., non-travel avail after 18 mo. Sal & comm. start. Highly prof. No exp. nec. We will train friendly outstanding, young career man with good car. Wife must type, drive and assist first 18 mo. Lifetime opp. with successful firm. Write imm., Nat'l Radio, W. Hempstead, N. Y.

NIGHT WATCHMAN. White. Must be able to handle & park all makes of cars. Must be able to read & write. Apply in person, Saul Adler's garage. 201 South Grand.

EXPEREINCED MAN as bookkeeper. Salary commensurate with ability. Apply in person, or phone Bastrop Lumber Company, Phone 72.

WHITE ATTENDANT for St. Francis Sanitarium parking lot. Apply in person.

WANTED: Young man, age 20-30, for routeman. Must have high school education or equivalent and not afraid to work. Apply 217 South 5th St., Monroe.

FIRST CLASS MAN
For dry cleaning department. Excellent opportunity for one who is willing to work & accept some responsibility.
Apply in own handwriting, giving past experience & character references. Box 922 % News-Star—World. All applications guaranteed confidential.

YOUNG MAN
IF YOU have sales experience this is an excellent opportunity for you. We have opening in our sales department to sell printing, supplies etc. Permanent job, good pay. Write Box 11-B News-Star.

WANTED — WE will select a reliable person from this area to refill and collect money from our New Merchandising Machines in their spare time. No selling. Applicant must have car, references, $600 working capital. Devoting 4 hours per week can net you $400 per month with possibilities of taking over full time. For interviews, write, giving name, date of birth, address and phone number, c-o Box 4404, Wade Station, St. Louis 15, Mo.

Help Wanted, Male, Female (32)

MANAGER FOR shoe department. Man or lady. Must be experienced. State experience in detail. Good salary & commission. Write Box 919, C-O News-Star—World.

HELP WANTED — Earn $400.00 monthly, spare time. We will select a reliable person from this area to refill and collect money from our New Automatic qualify, applican must have car, references and $600 working capital. De-Merchandising Machines. No selling. To voting 4 hours a week should net up to $400.00 monthly with the possibility of taking over full time. For interview write giving full particulars, name, address, age and phone number. Box 4096, San Diego, Calif.

WANTED WOOL and silk pressers. Apply in person. Unique Cleaners, W. M.

Salesmen Wanted (33)

SALESMAN national ready made furniture slip covers. Need car. Territory La., Miss., Ala., East Texas. Draw against commission. Oriole Sales Corp. Baltimore 13, Md.

Get the WANT AD habit. IT PAYS! CALL 5161 THE WANT AD NUMBER

EMPLOYMENT

Salesmen Wanted (33)

ATTENTION: MAN wanted for Rawleigh business. Sell to 1500 family. Write today, Rawleigh's, Dept. LAB-139-SB, Memphis, Tenn.

NATIONAL CALENDAR AND ADVERTISING NOVELTY CONCERN. LIBERAL COMMISSIONS. STANWOOD-HILLSON CO., BROOKLINE 47 R. MASS.

IMMEDIATE EARNINGS as factory salesman. . . . Build your own permanent year - round repeat business. . . . Sell patented Air Cushion Shoes. Not available in stores. Complete family & work line. Dignified work calling at business places. . . . Full time or side-line. Advance commissions up to $25.00 per day. Free outfit. Chas. Chester Shoe Co., 344 Chester Bldg., Brockton, Mass.

INDUSTRIAL SALESMAN

COMPACT territory available. Can be easily worked without excessive travel. Our men are usually at home every night and earn $6,000 to $15,000 and more per year on repeat sales of industrial maintenance products. Will provide personal coaching and training. We have been in this business 50 years and enjoy the highest reputation in our field. Liberal profit sharing arrangements with commissions advanced in full each week. The man we seek must be in good health, at least 30 years of age and own a car. Write fully to The Warren Refining & Chemical Co., 703 Finance Bldg., Cleveland 13, Ohio.

NEW FOOTWEAR SENSATION! HUNDREDS extra dollars for you! Sell Flexilegs, new, patented hinged wooden sandals that actually "Flex" with your feet. Interchangeable straps, Neoprene crepe soles. Friends, neighbors buy on sight. Send for free sample outfit now! Flexilegs, Box FC 10, New Holstein, Wis.

EDUCATIONAL SALESMAN wanted by 37 year old school. Must have good late model car. Local territory. Leads furnished. Our salesmen average better than $150.00 weekly net. Write, giving experience, J. J. Sher, Art Instruction, Inc., 806 S. 4th Street, Minneapolis 15, Minn.

MAN TO earn $80 week up. Long needed invention. Advertised Saturday Evening Post, Country Gentlemen. Prospects everywhere. Full, part time. Exclusive. No investment. Free samples. Write Rod Comet, Inc., Dept., 65-B, Littleton, Colorado.

ADVERTISING SALESMAN

HAVE OPENING for aggressive - type salesman with selling ability interested in good, year 'round income plus bonus. For over 80 years we have been serving banks and leading business firms with our calendars, leather goods, greetings and advertising specialities. Write W. F. Wieck, sales manager, c-o Hotel Frances, Monroe, for personal interview. Give phone number and details.

SPECIALTY SALESMEN: Make $150 weekly taking orders for men's, ladies' suits and slacks. Suits sold low as $24.90 to $36.50. Sold to wearer. Big cash commission. Guaranteed fits, satisfaction. Free sales kits. F. W. Muller, Dist., Mgr., Box 1407, Dallas, Tex.

VALUABLE DEALERSHIP available for live - wire salesmen. Protected investment which pays div.dends. Car essential. A real opportunity. Write for interview: Snap-On Tools Corp. 1040 Camp Street, New Orleans, La.

WANTED. TWO appliance salesmen. To sell the most complete line of home appliances offered in this trade area with the right kind of service to back you up. Unlimited territory. Auto essential. Must be aggressive. Hours, 804 Louisville Ave. Ph. 2-2836. Monroe.

WANTED—SALESMAN AGE 21 to 30, high school or better education. Monroe territory. Car furnished. Salary and expenses. Good future for qualified man. Corn Products Sales Company." Write Box 613, News-Star.

EXPERIENCED salesmen to call on grocery & drug trade. Excellent opportunity to right man. State experience & references to Box 861 C-O News-Star—World.

SALES AGENT WANTED "Very profitable franchise for man with car or truck to call on hardware and implement dealers. Must make small investment. Protected territory. Backed with strong advertising. Electrically or mechanically inclined helpful. Write Sales Manager, Electric Service Systems, 1330 N. E. Quincy, Minneapolis 13, Minn."

Situations, Wanted Female (34)

WILL CARE for children in my home. Meals furnished. 25 cents per hour. $1 daily. Pick-up and delivery service. Mrs. Travis. 301 Verace. Ph. 2-1387.

Business Opportunities (36)

$300 MONTHLY SPARE TIME

REFILLING and collecting money from our five-cent High grade merchandise dispensing machines in this area. No selling! To qualify for work you must have car, references, $785 cash, secured by inventory. Devoting 1 to 4 hours a week to business, your end on percentage of collections will net up to $300 monthly depending on number of units handled with very good possibilities of taking over full time. Income increasing accordingly. For interview, include your phone in application. Box 906 c-o News-Star.

AUCTION ON Detroit Miat Automatic Car Wash February 9, eleven a. m. Busiest place in town. Capacity 300 cars daily. 1510 Ave. L, Lubbock, Tex.

5000 ACRES HIGHLY improved cattle ranch. Attractive job printing plant, office supplies, equipment. Half price. Write us what you want to buy. J. T. Melvin, Sr., Jackson, Miss. Tel. 3-1004, ans 4313.

ATTENTION MAN OR WOMAN

DOES $75 week interest you? Spare time, $500 month full-time possible. We need reliable people to own and service vending machines. No experience, no selling. $600 cash required. Reply giving brief history, employment, references, phone. Write Box 910 c-o News-Star.

FINANCIAL

Money To Loan (37)

FOR A loan see the "Tee Man" at PERSONAL FINANCE CO. 313 Bernhardt Building Phone 2-0665.

Cash Loans
AUTO PAYMENTS TOO HIGH?

In these days with monthly payments on automobiles running so high, you may find it difficult to meet this obligation. Let us solve this by re-financing your car and reducing your payments to fit your budget. No red tape, no delay.

COMPLETELY CONFIDENTIAL

COMMERCIAL SECURITIES, Inc.
Ground Floor Bernhardt Building
Phone 2-3136

LOW COST LOANS
ALL LOAN PLANS
SEE OR CALL
A. J. McGINN MONROE
Phone 2-0554
O. T. LINDSAY, JR. WEST MONROE
McGINN FINANCE CO.
Phone 3-1118

QUICK CASH

CAR PAYMENTS REDUCED regardless of where you live or who you now owe.

MORE CASH if you want it. You name it; we have it! Five private offices where we lend cash (often in 10 minutes) on almost ANYTHING of value. Just ask for Mr. Dennis or Mr. Harbuck. You'll get ACTION!

MOTOR SECURITIES COMPANY, Inc.
500 Walnut St.
Phone 3-8801

MANY STORES ARE NOW OFFERING
BARGAINS

If you could use some extra cash for bargain shopping or other needs, take advantage of our special "SHOPPING MONEY PLAN".
$100 CASH ON NAME ONLY
Available to any worthy person or family. Just stop in or call and let us know you're coming — we can have your money ready. If you need a larger amount, get up to $300 on your signature or other plans.

AETNA FINANCE CO.
204 N. 2nd. St.
Phone 3-6634

Horses, Cattle, Stock (42)

REGISTERED HEREFORD BULLS

Good selection to choose from. Located at Selman Field.

STANDLEY CATTLE CO.
Jim Standley Ph. 3-1521
Ike Hamilton Ph. 5341

FINANCIAL

Money To Loan (37)

FRIENDLY Finance Service
Alto L O A N S Furniture
Signature N S Endorsers
Home of Friendly Loans
J. C. LOFTIN, Mgr.
Ph. 6188 308 Ouachita Bank

INSTRUCTION

Instruction Classes (39)

ARCHITECTURAL MECHANICAL

MORE DRAFTSMEN and designers urgently needed in manufacturing and building lines! Through our individual training program YOU may rapidly qualify in spare time at home for well paid work in this steady profession. Start training now! — Established 1897. Thousands of successful graduates. For free bulletin write

AMERICAN SCHOOL
Dept. E. A.
1310 College
Monroe, Louisiana
Or phone 3-8341

Private Instruction (40)

HIGH SCHOOL DIPLOMA

SPECIALIZED TRADE or the introduction to a profession in your spare time by home study. All new texts furnished. For free 40-page booklet write or call

AMERICAN SCHOOL
1310 College Dept. 12 Monroe, La.
Attn: Mr. Woodbury Ph. 3-8341

To Earn More . . . Learn More

ANYONE of 400 courses will help you Write or phone for information to International Correspondence Schools. New courses in Petroleum Refining. C. J. Stapp, representative. Phone 3-8104 P. O. Box 3472. West Monroe, La.

LIVESTOCK

Dogs, Cats, Pets (41)

3 POINTER bird dogs for sale. Call 3-5743.

TOY TERRIERS. THOROUGHBRED. PH 5650

PUPPIES: PUREBRED, wormed, ship COD: Shepherds, collies, spitz, pit bulls, toy fox terriers, males $15.00, females $10.00. Currys Kennel, Owings, S. C.

Horses, Cattle, Stock (42)

FOR SALE. Gentle mare & saddle for children. Roan with flaxen mane & tail. Cheap. Will sell separately. Ph. 2-2447.

20 REGISTERED HEREFORD Horned bulls. 18 to 20 months old. 1000 to 1600 pounds. 5 heavy springing registered cows.
H. D. Green, Marion, La.
John Shackleford Jones, La.

WE BUY
All Types of Livestock
W. M. LIVESTOCK AUCTION
Highway 80. W. M. Ph. 3-8164

FOR SALE
POLLED HEREFORD BULLS
Registered Double Standard. Yearlings to 2-year olds. Ranch on Tensas River, midway between Delhi & Tallulah. J. I. Roberts, phone Shreveport, 3-8601. Or write Box 403, Tallulah, La. or 302 Commercial Bank Bldg., Shreveport, La.

Poultry & Supplies (43)

40 Young laying hens
Ph. 7873

CHICKS, guaranteed. Reds, Bars or W. Rocks $8.95 per 100. H. Assorted (may be cockerels) $6.75. Pullets, any breed, $14.95. Plus postage. NATIONAL CHICKS Phila. 10, Pa.

Horses, Cattle, Stock (42)

REGISTERED HEREFORD BULLS

Good selection to choose from. Located at Selman Field.

STANDLEY CATTLE CO.
Jim Standley Ph. 3-1521
Ike Hamilton Ph. 5341

Market Your LIVESTOCK On A LIVESTOCK Market
15 to 25 Professional Livestock Buyers Attend Each Sale
"WE GET THE BUYERS....
....THEY GIVE THE PRICES"
Customers Say Our Commission Rates are the Lowest of This Area, 3%, With Not More Than $3.50 Per Head on Any One Animal
5 YEAR PROGRESS RECORD
332,857 Head Sold For $21,667,242.81

	1946	1947	1948	1949	1950
Total Head					
Sold Each Year	51,062	55,413	65,125	74,210	87,047

If you can't get trucks locally, call us; we'll send them.
Hog Sale Begins 10:30 A.M.
AUCTION EVERY MONDAY
TRI-STATE STOCKYARDS, INC.
Owned & Operated By
Arkansas, Louisiana & Mississippi Producers & Traders
GREENVILLE Phone 5465 —— Phone 4392 MISSISSIPPI
"BUDDY" GRAVES, Mgr.

FINANCIAL

Money To Loan (37)

If Your Pockets Have Been Picked

Clean as a whistle by Holiday expenses or income tax payments, you need to see us today for a convenient cash loan to take care of these added expenses.

Whatever your financial problem, we can help take care of it quickly [illegible] and confidentially too!

[illegible] or See
[illegible] BASWELL
[illegible]
[illegible]
[illegible]

SIDE GLANCES By Gailbraith



"Some rough characters come in here, Joe—ever hear any of 'em discussing how to get a gang of relatives to go home?"

MERCHANDISE

Articles for Sale (45)

KITCHEN CABINETS
UTILITY CABINETS
KITCHEN SAFES
FROM $25 UP
$1.00 DOWN
HOME FURNITURE COMPANY
501 DeSiard Monroe, La.

HALLMARK VALENTINES

Are always "different." The beautiful original designs of Hallmark Valentines make them a joy to give and receive. Make your selection early.

See Our
- Valentine Ideals
- Valentine Gift Wrapping
- Make Your Own Valentine Packages

Standard Office Supply Co., Inc.
125 St. John Ph. 3-3438

UNDERGROUND GARBAGE CANS Galvanized & Step-on cans & waste baskets.
MAY & GUTHRIE HARDWARE
101 N. Grand Ph. 3-3000

KELLY PLUMBING CO.
SEWER-WATER-GAS LINES
HOT WATER HEATERS
"Same Day Repair Service"
802 Louisville Ave. Ph. 6116

LIVESTOCK

Horses, Cattle, Stock (42)

MERCHANDISE

Articles for Sale (45)

Railroad Salvage
Tubs-Pails-Garbage Cans
ONE LOT of new galvanized tubs, pails and garbage cans, only slightly damaged at greatly reduced prices. Plenty of good service and in most instances damage is negligible. Save plenty on what you need.
OFFICE EQUIPMENT new and used fireproof safes in any size, office desks, swivel arm chairs, new steel stationery and storage cabinets with shelves and locking doors, transfer cases, 4 drawer letter files with and without locks.
ODDS AND ENDS of many descriptions including new wool blankets, steel folding cots, mattresses to fit, tents, tarpaulins of any size, folding canvas cots, gas and oil heaters.
PAINT CLEARANCE of discontinued lines formerly $3.95 outside paint now only $2.25 plenty of brushes, thinner, in fact all inside and outside paints and at money-saving prices. Nails by the keg, and we do Stop at our warehouse and ask for what you want. There is a good chance we have it.
THE LIEBER CO.
[illegible]-11TH St. Ph. 3-6639

1 CUT OFF saw with motor 1 4" jointer with motor 1 jig saw with motor 2 paint guns complete 1 Foley saw filing machine complete Ph. 3-3551

WE NEED space again. Looks like everybody in Monroe sells their junk at Brennan Utilities. We love it though as most of this junk turns out to be truly lovely merchandise. Why don't you plan this week to come in and browse around in Monroe's most unusual utility house. We promise you good buys. Brennan Utilities.

THIS IS our week's special. A complete bathroom. Cast iron lab lavatory, commode and automatic hot water heater. All brand new. $145. This offer is only for one week. Brennan Utilities.

SOUTH BEND LATHE
LIKE NEW 9-inch quick change. Complete attachments. Dial 2-2250

Hewitt-Steinway Pianos
WE WILL pay highest cash price for your used furniture
GLOBE FURNITURE CO
1410 DeSiard Ph. 6290

Linoleum Rugs. Special $6.95.
Star Hdwe. & Furn.
814 DeSiard Ph. 3-6000

3 $200 Booths, 8 persons, $150. $200 Restaurant range, $175. Working table $15. Kitchen cabinets, $10. Meat block $15. Good condition. Ph. 6019.

7 PC. LIVING ROOM ENSEMBLE REGULAR $226.75—SPECIAL, $189.95
SNYDER HARDWARE
326 Trenton, W. M. Ph. 3-3000

Re-Conditioned
Electric Portable
Singer Sewing Machines
FULL CASH price $29.50 $15 down. New motor, new sew light, new foot control, new airplane type luggage case. Guaranteed for 5 years. Phone or write for free home demonstration within 100 miles of Monroe. Ph. 2-4488, or write:
ATLAS SEW-VAC STORES
123 S. Grand Monroe, La.

ONE WHEEL chair for sale. Call 3-7047.

SHORT OF CASH?
If so, use our
EASY PAY PLAN
You may purchase any item in our store valued up to $50 for
NO MONEY DOWN
No red tape, no delay. We carry our own accounts.
GOODYEAR SERVICE STORE
306 Walnut Ph. 3-1316

PFAFF
50 YEARS AHEAD

Let us show you the magic sewing machine that sews 11 different ways without using ANY attachments, like buttonholes, monograming, sews on buttons etc. Just dial the stitch you want and sew!

Service and parts available everywhere. FULLY GUARANTEED. Liberal trade-in on your old machine. Easy terms on balance.

SEWING MACHINE EXCHANGE
1200 Cypress, W. M. Ph. 3-1780

COLEMAN
FLOOR FURNACES
Sales & Service
Massey's Service Center
901 Jackson

Rubber Footwear for all the Family
GARDEN TOOLS, FLOW TOOLS
JACKSON'S HARDWARE & SPT. GOODS
224 Cotton, W. M. Ph. 3-4700

HEWITT DEALS IN PIANOS

MERCHANDISE

Articles for Sale (45)

86 GALLONS white gasoline, 25 cents per gallon. Also one auto trailer, heavy springs and cypress body, $90. Ph. 2-3709. Tom Wright, Tom King Iron Works.

FOR SALE: Refrigerator. Good condition. New overhauled motor. For real buy see at 200 Linderman. Ph. 3-4319.

PIPE! PIPE! PIPE!
LARGE STOCK used pipe suitable for transmission lines & structural purposes. Also good supply of structural tubing.
M. KAPLAN & SONS
Pipe-Steel-Machinery-Mill Supplies
9th & Adams St. Ph. 8112

CALL SEARS Roebuck & Co. floor covering department for free estimates on your linoleum, carpeting or wall covering needs. Complete service.

FOR RENT
ELECTRIC FLOOR sanders, edgers and polishers. Electric drills and saws. Refrigerator hand trucks, vacuum cleaners, house jacks, hand tools, wheel chairs, hospital beds and baby beds. We carry a complete line of Black & Decker home utility power tools.
We carry 25 patterns of 12 ft. linoleum.
New York Hdwe. & Furn. Co.
62 DeSiard St. Dial 2-4484

New and Used
ELEC. meat saws, slicers and grinders. TOLEDO SCALES
111 Ouachita Ph. 3-2500

MAYBERRY ANTIQUE SHOP
Just Behind Post Office
110 W. Pine St. Bastrop Ph. 700

STUBB'S ELECTRIC CO.
DEALERS CONTRACTORS
LIGHTING FIXTURES APPLIANCES
"U PHONE US WE WIRE YOU"
200 North 2nd Phone 5300

Household Goods, Etc. (46)

SEWING MACHINES
Long shuttle and rotary type. Also portables.
HOME FURNITURE CO.
DeSiard at N. 5th. Monroe, La.

PIPE AND PIPE FITTINGS
C & D HARDWARE
903 Montgomery West Monroe

8-PC. OAK DINETTE SETS—$69.90
MILLS FURNITURE CO
122 Cotton, W. M. Ph. 5440

GYROMATIC BENDIX - $179.95
WITH NEW MACHINE GUARANTEE
TRENTON APPLIANCE CO
306 TRENTON, W. M PH 4-7735

SELECT YOUR good used outboard motors now - while we have plenty of them on hand! $35.00 & up.
LOUISVILLE APPLIANCE
416 Louisville Ave Ph 3-7500

TILE FLOOR & WALLS
Ceramic Rubber Asphalt, Linoleum Cork
Tile Contractor Dial 5004
JOHN E. BRADLEY

SEWING MACHINES
See The PFAFF Magic Zig-Zag. Service on all makes of machines. Rentals and machines electrified.
City Sewing Machine Co
523 Polk Ave Ph. 2500
Jonesboro, La.

LIVING ROOM suite, sofa & chairs. $40 Ph. 2-1114

Musical Merchandise (48)

ROARK BROS.
PIANO PHILOSOPHY
THE REASON WHY

We have been asked many times how we can consistently sell high quality pianos at prices no higher that those usually quoted on cheap, obsolete or inferior instruments.

THE ANSWER!

We Are North Louisiana's Largest Piano Dealers

At the present time our warehouse is bulging with instruments that have been purchased at bargain prices over a period of time. We are never forced to buy pianos on the spur of the moment to pass on to the unsuspecting public.

ADEQUATE SHOP FACILITIES

We were fortunate in securing the most competent and efficient men in North Louisiana to do our tuning and adjusting. All tuning and service is taken care of at minimum cost to the customer.

WE ARE CONTENT WITH A NORMAL PROFIT

We believe in a live-and-let live price. Our prices are the same to all. No distinction is shown.

OUR FINANCING SYSTEM IS RIGHT

You are not penalized on exorbitant carrying charge because you are not fortunate enough to have the cash to purchase a piano. Our carrying charge is small and is on a rebate plan so that if you pay out your contract before the full time you save the carrying charge. See us today. Investigate. We will save you money in the long run.

ROARK BROS.
708 Jackson Dial 5700

MERCHANDISE

Household Goods, Etc. (46)

BARGAINS AT BABERS

10 FT. DEEP freeze $129.00. 11 ft. Servel gas refrigerator 2 door $225.00. 4 ft. Servel gas refrigerator $160.00. 7 ft. deluxe Westinghouse refrigerator $199.00. Thor washer $85.00. Bendix economat $95.00. Detroit Jewell Range $49.50. Conventional washer $37.50.
BABERS BABERS
804 Louisville Ave. Ph. 3-3636

CUSTOM made shirts tailored to individual measurements and personal styling preferences. $5.95 & up.
JULIUS & SON
"Monroe's Oldest Tailors" Ph. 3-3761.

Chrome Dinette sets. All colors.
EXCHANGE HARDWARE
109 N. 6th. Ph. 3-3066

FOR RENT
Floor sanders and edgers
By hour or day. All new equipment
Montgomery Ward & Co

Articles for Sale (45)

BABY CHICKS

NEW HAMPSHIRES
BARRED ROCKS
WHITE ROCKS
WHITE WYANDOTTES

Hatches every Tuesday and Thursday
U. S. Approved Pullorum Passed
Royal Feed & Seed Store
812 DeSiard Ph. 2-3767

FOR THE BEST
REFRIGERATOR DEAL IN TOWN
SEE US TODAY!
NO MONEY DOWN!

When you trade your old refrigerator on this Big 8 foot, 2-door GENERAL ELECTRIC REFRIGERATOR.

PRICED $444.95
LESS TRADE IN $100.00

ONLY $344.95
NO RED TAPE — NO DELAY
WE CARRY OUR OWN ACCOUNTS
Goodyear Service Store
306 Walnut Ph. 3-1316

Household Goods, Etc. (46)

LET US appraise your used furniture before you sell.
GLOBE FURNITURE CO.
1411 DeSiard Ph. 6290

(1) 9 PC. USED BREAKFAST SET SPECIAL SALE—$12.95
COOPER SALES CO.
307 PINE, W. M. PH. 3000.

GIANT CEDAR ROBE — $50.00
WALSWORTH FURN. CO.
110 Cotton, W. M. Ph. 3-1666.

FARM HARDWARE
We cut and thread pipe
ROYAL FEED & SEED STORE
812 DeSiard Dial 2-3767

Articles for Sale (45)

NO MATTER WHAT YOUR CLEANING PROBLEM IS —
In your HOME or in your BUSINESS
WE CAN HELP YOU —
Remember QUALITY PRODUCTS do a BETTER JOB every time. That's why we urge you to call us or come by to see us in our new location - - - Arkansas & North 5th.
APEX SUPPLY CORP.
DIAL 3-8648

WANT TO GO SHOPPING ON WASH DAY?
WELL YOU CAN — IF YOU OWN THIS
G.E. ACTIVATED AUTOMATIC WASHER!
DAMP-DRIES —— NO BOLTING DOWN!
$329.95 & Up
LIBERAL TRADE IN ALLOWANCE
SEE CALVERT FRANTOM
APPLIANCE CENTER
1020 North Fourth Phone 3-4427

Farm Equipment, Supplies (55)

FARMERS & CATTLEMEN
See our complete line of
KUT-KWICK
PASTURE AND CLEARING SAWS
6½ to 8½ HP
Self Propelled.
Original and oldest brand on the market
SALES—PARTS—SERVICE
Phone 2-2604 712 S. Grand
HOWARD GRIFFIN

Seeds, Plants, Flowers (56)

FEED—SEED—FERTILIZER
INSECTICIDES—PLANTS
CLOVER SEEDS—GRASS SEEDS
POULTRY SUPPLIES—HARDWARE
CROSLEY APPLIANCES
TYNER-PETRUS CO.
411 Trenton, W. M. Ph. 2-4474

Get the WANT AD habit. IT PAYS! CALL 5161 THE WANT AD NUMBER

EMPLOYMENT

Salesmen Wanted (33)

ATTENTION: MAN wanted for Rawleigh business. Sell to 1500 family. Write today, Rawleigh's, Dept. LAB-120-SS, Memphis, Tenn.

NATIONAL CALENDAR AND ADVERTISING NOVELTY CONCERN. LIBERAL COMMISSIONS. STANWOOD-HILLSON CO., BROOKLINE 47 R. MASS.

IMMEDIATE EARNINGS as factory salesmen. . . . Build your own permanent year - round repeat business. . . . Sell patented Air Cushion Shoes. Not available in stores. Complete family & work line. Dignified work calling at business places. . . . Full time or side-line. Advance commissions up to $25.00 per day. Free outfit. Chas. Chester Shoe Co., 244 Chester Bldg., Brockton, Mass.

INDUSTRIAL SALESMAN

COMPACT territory available. Can be easily worked without excessive travel. Our men are usually at home every night and earn $5,000 to $15,000 and more per year on repeat sales of industrial maintenance products. Will provide personal coaching and training. We have been in this business 50 years and enjoy the highest reputation in our field. Liberal profit sharing arrangements with commissions advanced in full each week. The man we seek must be in good health, at least 30 years of age and own a car. Write fully to The Warren Refining & Chemical Co., 703 Finance Bldg., Cleveland 15, Ohio.

NEW FOOTWEAR SENSATION!
HUNDREDS extra dollars for you! Sell Flexiclogs, new, patented hinged wooden sandals that actually "Flex" with your foot. Interchangeable straps, Neoprene crepe soles. Friends, neighbors buy on sight. Send for free sample outfit now! Flexiclogs, Box FC 10, New Holstein, Wis.

EDUCATIONAL SALESMAN wanted by 37 year old school. Must have good late model car. Local territory. Leads furnished. Our salesmen average better than $150.00 weekly net. Write, giving experience, J. J. Sher, Art Instruction, Inc., 500 S. 4th Street, Minneapolis 15, Minn.

MAN TO earn $90 week up. Long needed invention. Advertised Saturday Evening Post, Country Gentlemen. Prospects everywhere. Full, part time. Exclusive. No investment. Free samples. Write Red Comet, Inc., Dept., 65-B, Littleton, Colorado.

ADVERTISING SALESMAN

HAVE OPENING for aggressive - type salesman with selling ability interested in good, year 'round income plus bonus. For over 50 years we have been serving banks and leading business firms with our calendars, leather goods, greetings, and advertising specialities. Write W. F. Wieck, sales manager, c-o Hotel Frances, Monroe, for personal interview. Give phone number and details.

SPECIALTY SALESMEN: Make $150 weekly taking orders for men's, ladies' suits and slacks. Suits sold low as $24.50 to $26.50. Sold to wearer. Big cash commission. Guaranteed fits, satisfaction. Free sales kits. F. W. Muller, Dist., Mgr., Box 1407, Dallas, Tex.

VALUABLE DEALERSHIP available for live - wire salesmen. Protected investment which pays dividends. Car essential. A real opportunity. Write for interview: Snap-On Tools Corp. 1040 Camp Street, New Orleans, La.

WANTED. TWO appliance salesmen. To sell the most complete line of home appliances offered in this trade area with the right kind of service to back you up. Unlimited territory. Auto essential. Must be aggressive. Babers. 504 Louisville Ave. Ph. 2-2635. Monroe.

WANTED—SALESMAN
AGE 21 to 30, high school or better education. Monroe territory. Car furnished, salary and expenses. Good future for qualified man. Corn Products Sales Company." Write Box 913, News-Star.

EXPERIENCED salesman to call on grocery & drug trade. Excellent opportunity to right man. State experience & references to Box 921 C-O News-Star —World.

SALES AGENT WANTED
"Very profitable franchise for man with car or truck to call on hardware and implement dealers. Must make small investment. Protected territory. Backed with strong advertising. Electrically or mechanically inclined helpful. Write Sales Manager, Electric Service Systems, 1330 N. E. Quincy, Minneapolis 13, Minn."

Situations, Wanted Female (34)

WILL CARE for children in my home. Meals furnished. 25 cents per hour. $1 daily. Pick-up and delivery service. Mrs. Travis. 301 Vernon. Ph. 3-3357.

Business Opportunities (36)

$300 MONTHLY
SPARE TIME

REFILLING and collecting money from our five-cent High grade merchandise dispensing machines in this area. No selling! To qualify for work you must have car, references, $795 cash, secured by inventory. Devoting 1 to 4 hours a week to business, your end on percentage of collections will net up to $300 monthly depending on number of units handled with very good possibilities of taking over full time. Income increasing accordingly. For interview, include your phone in application. Box 906 c-o News-Star.

AUCTION ON Detroit Minit Automatic Car Wash February 9, eleven a. m. Busiest place in town. Capacity 300 cars daily. 1510 Ave. L, Lubbock, Tex.

5000 ACRES HIGHLY improved cattle ranch. Attractive job printing plant, office supplies, equipment. Half price. Write us what you want to buy. J. P. Melvin, Sr., Jackson, Miss. Tel. 3-1084, nite 4212.

ATTENTION
MAN OR WOMAN

DOES $75 week interest you? Spare time, $500 month full-time possible. We need reliable people to own and service vending machines. No experience, no selling. $600 cash required. Reply giving brief history, employment, references, phone. Write Box 928 c-o News-Star.

FINANCIAL

Money To Loan (37)

If Your Pockets Have Been Picked

Clean as a whistle by Holiday expenses or income tax payments, you need to see us today for a convenient cash loan to take care of these added expenses.

Whatever your financial problem, we can take care of it quickly . . . and confidentially too!

Call or See
ROGERS or BAGWELL

WHITE SYSTEM

Dial 7661 137 North 2nd St.

FINANCIAL

Money To Loan (37)

FOR A loan see the "Yes Man" at
PERSONAL FINANCE CO.
213 Bernhardt Building Phone 2-0565.

Cash Loans
AUTO PAYMENTS TOO HIGH?

In these days with monthly payments on automobiles running so high, you may find it difficult to meet this obligation. Let us solve this by re-financing your car and reducing your payments to fit your budget. No red tape, no delay.

COMPLETELY CONFIDENTIAL

COMMERCIAL SECURITIES, Inc.
Ground Floor Bernhardt Building
Phone 2-3136

LOW COST LOANS
ALL LOAN PLANS
SEE OR CALL
A. J. McGINN MONROE
Phone 2-0554
O. T. LINDSAY, JR. WEST MONROE
McGINN FINANCE CO.
Phone 3-1118

QUICK CASH

CAR PAYMENTS REDUCED regardless of where you live or who you now owe.

MORE CASH if you want it. You name it; we have it! Five private offices where we lend cash (often in 10 minutes) on almost ANYTHING of value. Just ask for Mr. Dennis or Mr. Harbuck, You'll get ACTION!

MOTOR SECURITIES COMPANY, Inc.
500 Walnut St.
Phone 3-8801

MANY STORES ARE NOW OFFERING
BARGAINS

If you could use some extra cash for bargain shopping or other needs, take advantage of our special "SHOPPING MONEY PLAN".

$100 CASH
ON NAME ONLY

Available to any worthy person or family. Just stop in or call and let us know you're coming — we can have your money ready. If you need a larger amount, get up to $300 on your signature or other plans.

AETNA FINANCE CO.
204 N. 2nd. St.
Phone 3-6634

Horses, Cattle, Stock (42)

FINANCIAL

Money To Loan (37)

FRIENDLY
Finance Service
L
Auto Furniture
O
LOANS
N
Signature Endorsers
S
Home of Friendly Loans
J. C. LOFTIN, Mgr.
Ph. 6188 308 Ouachita Bank

INSTRUCTION

Instruction Classes (39)

ARCHITECTURAL MECHANICAL

MORE DRAFTSMEN and designers urgently needed in manufacturing and building lines! Through our individual training program YOU may rapidly qualify in spare time at home for well paid work in this steady profession. Start training now! — Established 1897. Thousands of successful graduates. For free bulletin write.

AMERICAN SCHOOL
Dept. E. A.
1310 College
Monroe, Louisiana
Or phone 3-5341

Private Instruction (40)

HIGH SCHOOL DIPLOMA

SPECIALIZED TRADE or the introduction to a profession in your spare time by home study. All new texts furnished. For free 40-page booklet write or call
AMERICAN SCHOOL
1310 College Dept. 12 Monroe, La.
Attn: Mr. Woodbury Ph. 3-5341

To Earn More . . . Learn More

ANYONE of 400 courses will help you Write or phone for information to International Correspondence Schools. New courses in Petroleum Refining. C. J. Stapp, representative. Phone 3-6104 P. O. Box 3472. West Monroe, La.

LIVESTOCK

Dogs, Cats, Pets (41)

3 POINTER bird dogs for sale. Call 3-5743.

TOY TERRIERS. THOROUGHBRED. PH. 5650

PUPPIES: PUREBRED, wormed, ship COD: Shepherds, collies, spitz, pit bulls, toy fox terriers, males $15.00, females $10.00. Currys Kennel, Owings, S. C.

Horses, Cattle, Stock (42)

FOR SALE. Gentle mare & saddle for children. Roan with flaxen mane & tail. Cheap. Will sell separately. Ph. 2-2441.

20 REGISTERED HEREFORD Horned bulls, 18 to 20 months old, 1000 to 1600 pounds. 5 heavy springing registered cows.
H. D. Green, Marion, La.
John Shackleford, Jones, La.

WE BUY
All Types of Livestock
W. M. LIVESTOCK AUCTION
Highway 80. W. M. Ph. 3-5164

FOR SALE
POLLED HEREFORD BULLS

Registered Double Standard. Yearlings to 2-year olds. Ranch on Tensas River, midway between Delhi & Tallulah. J. I. Roberts, phone Shreveport, 3-8601. Or write Box 403, Tallulah, La. or 302 Commercial Bank Bldg., Shreveport, La.

Poultry & Supplies (43)

40 Young laying hens
Ph. 7873

CHICKS, guaranteed, Reds, Bars or W. Rocks $5.95 per 100. H. Assorted (may be cockerels) $4.75. Pullets, any breed, $14.95. Plus postage. NATIONAL CHICKS Phila. 19, Pa.

Horses, Cattle, Stock (42)

REGISTERED
HEREFORD BULLS

Good selection to choose from.
Located at Selman Field.

STANDLEY CATTLE CO.
Jim Standley Ph. 3-1521
Ike Hamilton Ph. 5341

SIDE GLANCES By Gailbraith



T. M. Reg. U. S. Pat. Off.
Copr. 1952 by NEA Service, Inc.

"Some rough characters come in here, Joe—ever hear any of 'em discussing how to get a gang of relatives to go home?"

MERCHANDISE

Articles for Sale (45)

KITCHEN CABINETS
UTILITY CABINETS
KITCHEN SAFES
FROM $25 UP
$1.00 DOWN
HOME FURNITURE COMPANY
501 DeSiard Monroe, La.

HALLMARK VALENTINES

Are always "different." The beautiful original designs of Hallmark Valentines make them a joy to give and receive. Make your selection early.

See Our
* Valentine Ideals
* Valentine Gift Wrapping
* Make Your Own Valentine Packages

Standard Office Supply Co., Inc.
125 St. John Ph. 3-3438

UNDERGROUND GARBAGE CANS
Galvanized & Step-on cans & waste baskets.
MAY & GUTHRIE HARDWARE
101 N. Grand Ph. 2-3660

KELLY PLUMBING CO.
SEWER-WATER-GAS LINES
HOT WATER HEATERS
"Same Day Repair Service"
602 Louisville Ave. Ph. 5116.

LIVESTOCK

Horses, Cattle, Stock (42)

Market Your LIVESTOCK On A LIVESTOCK Market

15 to 25 Professional Livestock Buyers Attend Each Sale

"WE GET THE BUYERS....
....THEY GIVE THE PRICES"

Customers Say Our Commission Rates are the Lowest of This Area, 3%, With Not More Than $3.50 Per Head on Any One Animal

5 YEAR PROGRESS RECORD
332,857 Head Sold For $21,667,242.81

Total Head	1946	1947	1948	1949	1950
Sold Each Year	51,062	55,413	65,125	74,210	87,047

If you can't get trucks locally, call us; we'll send them.

Hog Sale Begins 10:30 A.M.
AUCTION EVERY MONDAY

TRI-STATE STOCKYARDS, INC.
Owned & Operated By
Arkansas, Louisiana & Mississippi Producers & Traders
GREENVILLE Phone 5465 ——Phone 4392 MISSISSIPPI
"BUDDY" GRAVES, Mgr.

MERCHANDISE

Articles for Sale (45)

55 GALLONS white gasoline. 26 cents per gallon. Also one auto trailer, heavy springs and cypress body. $50. Ph. 3-3760. Tom Wright. Tom King Iron Works.

FOR SALE: Refrigerator. Good condition. New overhauled motor. For real buy see at 205 Linderman, Ph. 3-4312.

PIPE! PIPE! PIPE!
LARGE STOCK used pipe suitable for transmission lines & structural purposes. Also good supply of structural tubing
M. KAPLAN & SONS
Pipe-Steel-Machinery-Mill Supplies
9th & Adams St. Ph. 5112

CALL SEARS Roebuck & Co. floor covering department for free estimates on your linoleum, carpeting or wall covering needs. Complete service.

FOR RENT
ELECTRIC FLOOR sanders, edgers and polishers. Electric drills and saws. Refrigerator hand trucks vacuum cleaners, house jacks, hand tools, wheel chairs, hospital beds and baby beds. We carry a complete line of Block & Decker home utility power tools. We carry 25 patterns of 12 ft. linoleum
New York Hdwe. & Furn. Co.
62 DeSiard St. Dial 2-4494

New and Used
ELEC meat saws, slicers and grinders
TOLEDO SCALES
111 Ouachita Ph. 3-8590

MAYBERRY ANTIQUE SHOP
Just Behind Post Office
110 W. Pine St. Bastrop Ph. 790

STUBB'S ELECTRIC CO.
DEALERS CONTRACTORS
LIGHTING FIXTURES APPLIANCES
"U PHONE US WE WIRE YOU"
206 North 2nd Phone 5350

Household Goods, Etc. (46)

SEWING MACHINES
Long shuttle and rotary type. Also portables.
HOME FURNITURE CO.
DeSiard at N. 5th. Monroe, La.

PIPE AND PIPE FITTINGS
C & D HARDWARE
903 Montgomery West Monroe

5-PC. OAK DINETTE SETS—$49.50
MILLS FURNITURE CO.
122 Cotton, W. M. Ph. 5440

GYROMATIC BENDIX — $179.50
WITH NEW MACHINE GUARANTEE
TRENTON APPLIANCE CO.
306 TRENTON, W. M. PH. 3-7725

SELECT YOUR good used outboard motors now - while we have plenty of them on hand! $35.00 & up.
LOUISVILLE APPLIANCE
416 Louisville Ave. Ph. 3-7590

TILE FLOOR & WALLS
Ceramic Rubber Asphalt, Linoleum Cork
Tile Contractor Dial 8404
JOHN H. BRADLEY

SEWING MACHINES
See The PFAFF Magic Ziz-Zag. Service on all makes of machines. Rentals and machines electrified.
City Sewing Machine Co.
523 Polk Ave. Ph. 2500
Jonesboro, La.

LIVING ROOM suite, sofa & chairs. $40. Ph. 2-1114.

Musical Merchandise (48)

ROARK BROS. PIANO PHILOSOPHY

THE REASON WHY

We have been asked many times how we can consistently sell high quality pianos at prices no higher that those usually quoted on cheap, obsolete or inferior instruments.

THE ANSWER!

We Are North Louisiana's Largest Piano Dealers

At the present time our warehouse is bulging with instruments that have been purchased at bargain prices over a period of time. We are never forced to buy pianos on the spur of the moment to pass on to the unsuspecting public.

ADEQUATE SHOP FACILITIES

We were fortunate in securing the most competent and efficient men in North Louisiana to do our tuning and adjusting. All tuning and service is taken care of at minimum cost to the customer.

WE ARE CONTENT WITH A NORMAL PROFIT

We believe in a live-and-let live price. Our prices are the same to all. No distinction is shown.

OUR FINANCING SYSTEM IS RIGHT

You are not penalized an exorbitant carrying charge because you are not fortunate enough to have the cash to purchase a piano. Our carrying charge is small and is on a rebate plan so that if you pay out your contract before the full time you save the carrying charge. See us today. Investigate. We will save you money in the long run.

ROARK BROS.
708 Jackson Dial 5700

MERCHANDISE

Articles for Sale (45)

Railroad Salvage
Tubs-Pails-Garbage Cans
ONE LOT of new galvanized tubs, pails, and garbage cans, only slightly damaged at greatly reduced prices. Plenty of good service and in most instances damage is negligible. Save plenty on what you need.
OFFICE EQUIPMENT new and used fireproof safes in any size, office desks, swivel arm chairs, new steel stationery and storage cabinets with shelves and locking doors, transfer cases, 4 drawer letter files with and without locks.
ODDS AND ENDS of many descriptions including new wool blankets, steel folding cots, mattresses to fit, tents, tarpaulins of any size, folding canvas cots, gas and oil heaters.
PAINT CLEARANCE of discontinued lines formerly $3.95 outside paint now only $2.75, plenty of brushes, thinner, linseed oil, inside and outside paints all at money-saving prices. Nails by the keg in any size. Stop at our warehouse and ask for what you want. There is a good chance we have it.
THE LIEBER CO.
100-11TH St. Ph. 3-6630

1 CUT OFF saw with motor, 1 4" jointer with motor, 1 jig saw with motor, 2 paint guns complete, 1 Foley saw filing machine complete. Ph. 3-3351.

WE NEED space again. Looks like everybody in Monroe sells their junk at Brennan Utilities. We love it though as most of this junk turns out to be truly lovely merchandise. Why don't you plan this week to come in and brouse around in Monroe's most unusual utility house. We promise you good buys. Brennan Utilities.

THIS IS our week's special. A complete bathroom. Cast iron tub, lavatory, commode and automatic hot water heater. All brand new. $145. This offer is only for one week. Brennan Utilities.

SOUTH BEND LATHE
LIKE NEW. 9-inch quick change. Complete attachments. Dial 2-2550.

Hewitt-Steinway Pianos

WE WILL pay highest cash price for your used furniture.
GLOBE FURNITURE CO.
1410 DeSiard Ph. 6290

Linoleum Rugs. Special $5.95.
Star Hdwe. & Furn.
514 DeSiard Ph. 3-5960.

2 $200 Booths, 8 persons, $150. $350 Restaurant range, $175. Working table $15. Kitchen cabinets, $10. Meat block $15. Good condition. Ph. 6819.

7 PC. LIVING ROOM ENSEMBLE
REGULAR, $225.75—SPECIAL, $189.95
SNYDER HARDWARE
325 Trenton, W. M. Ph. 2-3960

Re-Conditioned
Electric Portable
Singer Sewing Machines
FULL CASH price $29.50. $15 down. New motor, new sew light, new foot control, new airplane type luggage case. Guaranteed for 5 years. Phone or write for free home demonstration within 150 miles of Monroe. Ph. 2-4488, or write:
ATLAS SEW-VAC STORES
122 S. Grand Monroe, La.

ONE WHEEL chair for sale. Call 3-7847.

SHORT OF CASH?
If so, use our
EASY PAY PLAN
You may purchase any item in our store valued up to $50 for
NO MONEY DOWN
No red tape, no delay. We carry our own accounts.
GOODYEAR SERVICE STORE
306 Walnut Ph. 3-1316.

PFAFF
50 YEARS AHEAD

Let us show you the magic sewing machine that sews 11 different ways without using ANY attachments, like buttonholes, monograming, sews on buttons etc. Just dial the stitch you want and sew!

Service and parts available everywhere. FULLY GUARANTEED. Liberal trade-in on your old machine. Easy terms on balance.

SEWING MACHINE EXCHANGE
1200 Cypress, W. M. Ph. 3-1780

COLEMAN
FLOOR FURNACES
Sales & Service
Massey's Service Center
801 Jackson

Rubber Footwear for all the Family
GARDEN TOOLS, PLOW TOOLS
JACKSON'S HARDWARE & SPT. GOODS
224 Cotton, W. M. Ph. 2-4780

HEWITT DEALS IN PIANOS

MERCHANDISE

Household Goods, Etc. (46)

BARGAINS AT BABERS
10 FT. DEEP freeze $125.00. 11 ft. Servel gas refrigerator 2 door $225.00. 4 ft. Servel gas refrigerator $100.00. 7 ft. deluxe Westinghouse refrigerator $100.00. Thor washer $85.00. Bendix economat $95.00. Detroit Jewell Range $42.50 Conventional washer $37.50.
BABERS BABERS
504 Louisville Ave. Ph. 2-2635

CUSTOM made shirts tailored to individual measurements and personal styling preferences. $5.95 & up.
JULIUS & SON
"Monroe's Oldest Tailors" Ph. 3-2761.

Chrome Dinette sets. All colors.
EXCHANGE HARDWARE
103 N. 6th. Ph. 2-3866

FOR RENT
Floor sanders and edgers
By hour or day. All new equipment
Montgomery Ward & Co

Articles for Sale (45)

BABY CHICKS

NEW HAMPSHIRES WHITE ROCKS
BARRED ROCKS WHITE WYANDOTTES

Hatches every Tuesday and Thursday
U. S. Approved Pullorum Passed

Royal Feed & Seed Store
812 DeSiard Ph. 2-3767

MERCHANDISE

Household Goods, Etc. (46)

LET US appraise your used furniture before you sell.
GLOBE FURNITURE CO.
1411 DeSiard Ph. 6290

(1) 5 PC. USED BREAKFAST SET
SPECIAL SALE—$12.95
COOPER SALES CO.
307 PINE, W. M. PH. 5950.

GIANT CEDAR ROBE — $59.50
WALSWORTH FURN. CO.
116 Cotton, W. M. Ph. 3-1656.

FARM HARDWARE
We cut and thread pipe
ROYAL FEED & SEED STORE
812 DeSiard Dial 2-3767

Articles for Sale (45)

FOR THE BEST
REFRIGERATOR DEAL IN TOWN
SEE US TODAY!
NO MONEY DOWN!

When you trade your old refrigerator on this Big 8 foot, 2-door GENERAL ELECTRIC REFRIGERATOR.

PRICED $444.95
LESS TRADE IN $100.00

ONLY $344.95

NO RED TAPE — NO DELAY
WE CARRY OUR OWN ACCOUNTS

Goodyear Service Store
306 Walnut Ph. 3-1316

Household Goods, Etc. (46)

NO MATTER WHAT YOUR CLEANING PROBLEM IS ---
In your HOME or in your BUSINESS
WE CAN HELP YOU ---

Remember! QUALITY PRODUCTS do a BETTER JOB every time. That's why we urge you to call us or come by to see us in our new location - - - Arkansas & North 5th.

APEX SUPPLY CORP.
DIAL 3-8648

WANT TO GO SHOPPING ON WASH DAY?

WELL YOU CAN — IF YOU OWN THIS
G.E. ACTIVATED AUTOMATIC WASHER!

DAMP-DRIES —— NO BOLTING DOWN!
$329.95 & Up
LIBERAL TRADE-IN ALLOWANCE
SEE CALVERT FRANTOM

APPLIANCE CENTER
1020 North Fourth Phone 3-4427

Farm Equipment, Supplies (55)

FARMERS & CATTLEMEN
See our complete line of
KUT-KWICK
PASTURE AND CLEARING SAWS.
6½ to 8½ HP
Self Propelled.
Original and oldest brand on the market.
SALES—PARTS—SERVICE
Phone 2-2604 712 S. Grand
HOWARD GRIFFIN

Seeds, Plants, Flowers (56)

FEED—SEED—FERTILIZER
INSECTICIDES—PLANTS
CLOVER SEEDS—GRASS SEEDS
POULTRY SUPPLIES—HARDWARE
CROSLEY APPLIANCES

TYNER-PETRUS CO.
411 Trenton, W. M. Ph. 2-4474

Can't Use It? Why Keep It? Don't Store It! Sell It Thru A News-Star–World Want Ad

MERCHANDISE

Household Goods, Etc. (46)

GOOD
Used Refrigerators, Gas & Electric, from $50.00 Up. Easy terms.
ALSO
Apartment and full size Range.
APPLIANCE CENTER
1020 N. 4th Ph. 3-4427

MATTRESSES renovated. Converted into innersprings. New mattresses at a savings.
TWIN CITY MATTRESS CO.
800 Coleman, W. M. Ph. 3-6134

USED REFRIGERATORS AT BARGAIN PRICES!
GENERAL GAS CORP.
800 Trenton, W. M. Ph. 3-6001

USED REFRIGERATORS & STOVES
GUARANTEED TESTED & APPROVED
$20.95 & UP — EASY TERMS
Walter Reed Refrigeration
200 Louisville Ave. Ph. 3-6071

Jewelry, Watches, Etc. (47)

WATCHES!
Hamilton, Elgin, Bulova, Gruen.
LEE'S JEWELRY
800 Trenton, W. M. Ph. 3-6388

WATCH REPAIR
1-Day Service-Year's Guarantee
DESIARD JEWELRY
600 DeSiard St. Phone 3-6000

Musical Merchandise (48)

MARINE PIANO HOUSE
QUALITY HIGH — PRICES LOW
2020 Dixie Taylor Phone 3-6000

Hewitt—Hammond Organs

1 CONN FLUTE. Excellent condition. Used very little. 200 Filhell, West Monroe. Phone 3-1778.

New GULBRANSEN Pianos
GATLIN
PIANO COMPANY
Large Stock of Fine USED PIANOS
902 ALEX. AVE. P. 2-0640
"4 Blocks North of Louisville Ave."

HEWITT DEALS IN PIANOS
ROARK BROS.
DEALERS in all famous pianos.
700 Jackson Ph. 3-7700

Hewitt-Steinway Pianos
Conn & Pan-American Band Instruments
DEW MUSIC CO
240 DeSiard Dial 3-6321

Business, Office Equipment (49)

TOP FLIGHT and Clary Adding machines. Easy terms.
FRED LEVI STATIONERY
207 DeSiard Ph. 3147

Office Machines Sales & Service
Standard Office Supply Co.
200 St. John St. Phone 3-3438

Building Materials (52)

DO YOUR ROOMS NEED A NEW FACE?
COVER ANY TYPE WALL WITH DEVOE PAINTS.
J. C. STEELE LUMBER CO.
207 Gilman, W. M. Ph. 3-4607

PERMA-STONE
FOR "THE HOUSE BEAUTIFUL"
LASTS A LIFETIME
200 Louisville Ave. Ph. 3-6000

USREY LUMBER & SUPPLY
"Sherwin Paint Dealer"
Phs. 3-6304, 7704, 7630

F. H. A. LOANS
For Repair & Improvement
REPUBLIC MORTGAGE CO.
700 Louisville Ph. 3-6000

BUILDING MATERIALS OF ALL KINDS
CALL US FOR FREE ESTIMATES
J. B. MCCOY LUMBER CO.
201 S. Grand Dial 3-6106

QUALITY LUMBER
SEE OUR PRICES BEFORE YOU BUY
R. W. Butler & Sons Lbr. Co.
3½ MILES WEST ON HWY 80
W. Monroe Phone 3-1001

Rent Fir Wood
Johnson Lbr. & Supply Co.
1240 Glenwood, W. M. Ph. 3-6401

Farm Equipment, Supplies (55)

ONE 2 row Farmall tractor, A-1 condition. New tires, cultivating disc, middle buster & planters. $1000. Ph. 3-6078.

FERGUSON TRACTORS
and farm implements
SALES-PARTS-SERVICE
WILKINSON MOTOR CO.
320 Washington Phone 3-7701

Water Wells (55-A)

CROOKS
WELL AND PUMP CO
Phone 6113, Winnfield, La.

DEEP & shallow water wells drilled. Call W. M. Rasberry, 3-6003 or 6001.

Seeds, Plants, Flowers (54)

EARLY BEARING paper shell pecan, Peach, Apple, Blight Proof Pear Trees and Grapes. CATALOG FREE. Bass Pecan Co., Lumberton, Miss.

BIG SASANQUA
AZALEA, BOX WOOD
ROACH NURSERY
9 MILES WEST ON HIGHWAY 80

PLENTY, FERTILIZER, small cedar, leaf mold & pine trees. Ph. 6201.

FLOWER DIRT
ALSO FILL-IN DIRT
60 Load Phone 3-7776. 2 on corner 3-6028.

LOTS GRADED — Leaf mold and dirt. L. H. Hemphill, Ph. 6280 or 3-1269.

GARDENING TIME IS HERE
KEEP DOWN THE COST OF LIVING
PLANT NOW
Broccoli—Carrots—Cauliflower—
Collards—Cabbage—Lettuce—
Mustard—English Peas—Onions—
Radish—Spinach—Turnips
Lane Wilson Seed Co.
115 North Grand Dial 3-6000

FOR GRADING, dirt hauling & spreading, call R. L. Byrne 6714

Wearing Apparel (56)

Jumper high gator shoes. Size 10-D
Federal Hdwe. & Clothing
207 DeSiard Ph. 3-6000

ARMY SURPLUS STORE
Sold & Field Jackets,
Pants, Shirts & Many Other Articles
220 S. Riverside, W.M. Ph. 3-6000

Wanted To Buy (60)

WANTED TO buy, bale hay, Lespedeza, Johnson, Bermuda, Alsike. Dial 3-6302.
Mallory Farm, W. M.

CLOSE FURNITURE CO.
(We Sell Used)
Phone 6000

MERCHANDISE

Wanted To Buy (60)

WANTED TO buy 1 to 4 used white side wall tires 600 x 15. Fred King News-Star—World. Ph. 6161.

WANTED TO buy complete 2 chair barber shop. Equipment. C. C. Hopkins, P. O. Box 401, Winnsboro, La.

WE BUY used furniture.
New York Furn. Co.
600 DeSiard Ph. 3-6406

WE BUY & sell used furniture.
MODERN FURNITURE
114 Sixth St. Dial 3-6418

We buy used furniture. Any kind.
SIXTH ST. FURN. CO.
130 Sixth St. Dial 3-6000

REAL ESTATE FOR RENT

Furnished Apartments (61)

3-room garage apt. Southside
Adults. Ph. 6788

FURNISHED duplex. Bills paid. Close in. Ph. 6000.

NICE 3-bedroom furnished apt. Private close in. 115 Stone. See Mrs. Abel.

200 DOWNEY LANE
4 FURNISHED rooms and bath. Adults. Possession Feb. 6.

DUPLEX 2 ROOMS & PVT. BATH. ELECTROLUX. STRICTLY PRIVATE. 1511 CYPRESS, W. M.

4 ROOM FURNISHED apartment. 2404 S. Grand.

3 ROOM UPSTAIRS apt. Pvt. bath. Close in, W. M. Ph. 6015.

2 ROOM FURNISHED apt. Close in. 601 Oak Ph. 3-2701.

CLEAN, comfortable 3-room apartment. Adults only. 303 Vernon, W. M.

FURNISHED & UNFURNISHED APARTMENTS
SIXTH & WOOD STS.
APPLY AT TONY'S CAFE

FURNISHED GARAGE apartment three rooms, 1404 North 7th — Phone 6071 Adults only.

EFFICIENCY APARTMENT located Hudson Lane. Adaptable for couple only. Phone 3-4346

5-ROOM FURNISHED duplex. 1113 S. 4th. Ph. 6047.

4 ROOM DOWNSTAIRS front apartment. Private bath & entrance. Garage. North side. Working couple preferred. Ph. 3-6370.

3-ROOMS adjoining bath. Everything furnished. $30 mo. Ph. 3-2043

3 ROOM FURNISHED APARTMENT
800 WASHINGTON

4 ROOM UPSTAIRS apt. Partially furnished. Phone 3-4413.

NICE 4 RM. apt. Private bath & entrance & two 3 rm. apts. Ph. 6003.

NORTHSIDE—4 room apt & bath. Adults only. $45.
SOUTH 1ST—Newly redecorated 3 room apartment. Porch & bath. $45. Bills paid. Mrs L. G. Gilliland Dial 6661

FURN. APT. 2700 S. Grand. No children. Ph. 3-3000 or 7000.

3-ROOM FURN. garage apt. Bath. Elec. refrigeration. Couple. References. 300 Ouachita Ave. Ph. 3-2780.

LARGE comfortable 3-room apt. Pvt. entrance. Ph. 3-4706.

MIDDLE AGED lady will share her apartment with working lady. References exchanged. Phone 3-6576

Unfurnished Apartments (62)

3-ROOM duplex. Pvt. bath. Garage. 2004 So. Grand. Ph. 3-6073.

4-ROOMS. Private bath. Gas and water paid. Walking distance from town. $30 a month. Phone 3-4468.

3-ROOM unfurn. apt. Close in. Couple only. Ph. 3-6403

UNFURNISHED APT. 3 or 4 rooms. Available Feb. 8th. Ph. 3-6188. 2004 Gordon.

3-ROOM DUPLEX. Pvt. bath. Venetian blinds. Garage. Dial 6021.

3-BEDROOM APTS. Refrigerators. $97.50 mo. 4010 DeSiard. Apt. 3. Ph. 6033.

3 RM. APT. & bath. Also 3 rm. furn. apt. & bath. Phone 3-6220.

UNF APT. Northside, 4 rooms, tile bath. Couple Ph. 3-6434.

3-Bedroom apartments
$60.00 Per Month
On College and Myers Streets
Children accepted. Phone 3-7405

436 GRANDSOUTH upstairs 3 room apartment & bath. Bills paid. $60
440 LUDWIG, W. M.—3 room apt. and bath. Newly redecorated. Dial 6661.

UPSTAIRS 5-room apt. with bath. Unfurnished. Phone 3-6711.

3-RM. unfurn. garage apt. Private bath. Close in. 910 Hall. Ph. 3-1167.

3-ROOM duplex. 310 Morris Ave. Phone 6308

GARAGE APT.—4 rooms & bath. $60. 614 Finn. Ph. 3-6062.

4 RM. UNFURN. Apartment. Share bath & utilities. $60 Ala. Ph. 3-6062.

UNF. GARAGE apartment. 3 rooms & bath. Ph. 3-1207.

Furnished Houses (63)

3-BEDROOM furn. home and bath. 6-ft. Electrolux. Utilities paid. 100 S. lot.

1-BEDROOM furnished house. 800 Shreveport Ave. Call 3-2020.

6 ROOM HOUSE. Downstairs completely furn. $70 month. 804 St. John. E. W. Cruse. Ph. 3-6412.

3-BEDROOM house. 7 mi. out. Hwy 80. See Mrs. Beddin, Helen's Cafe, Hwy 80.

COMPLETE RENOVATION of your old blinds. Beautiful pastel colors. Plastic tape.
SMITH'S VENETIAN BLINDS
100 Huntington Rd. Ph. 3-6000

PARTIALLY FURNISHED large 5 room house. 800 N. 3rd. $35 Available immediately. Phone 3-6238.

Business Property (71)

REAL ESTATE FOR RENT

Unfurnished Houses (64)

AVAILABLE IMMEDIATELY. Duplex. 201 McGuire Ave. 2 blocks from college. Living room, dining room, breakfast room, kitchen, two large bedrooms, bath and garage. Ph. 3-3636.

3-BEDROOM unfurn home. Northside. $45 mo. 103 Cherry. Ph. 3-7300.

SMALL unfurnished house. 6324½ N 8th W. M. Ph. 3-6214.

NEW 4-room duplex. Harrison and McGuire. Tile bath. Ph. 3-4720.

Rooms With Board (65)

ROOM and board for girls only. $30.00 wk. Phone 6000.

Rooms Without Board (66)

NICELY furn. bedrm. Private entrance. Bus line. Phone 3-6183.

BEDRM Private home. Adj. bath. Breakfast optional. Girl preferred. Ph. 3-1681.

ROOM NEAR Trinity Church. Lady or working couple. Kitchen privileges. Ph. 3-4800.

NICE ROOM convenient location. Gentleman. Phone 6179. 100 Pine.

UPSTAIRS bedroom, tile bath & shower. TRAVELING MEN ONLY. Ph. 6432.

3-ROOM COTTAGE and private bath. Gentleman only. 601 Layton. Ph. 3-4063

FURNISHED ROOMS for rent. 300 Washington St. Phone 6434.

NICELY furnished bedroom. Spacious closets. Private entrance. 308 Vernon, W. M.

Business Places (67)

DESIARD 400 block. Vacant Jan. 1. $175.00 per mo. Mrs. Gilliland, 6661.

FOR COMMERCIAL lease. 110 Broard. 8 rm. house. Parking space. Front & rear. Ph. 6614

FOR LEASE—Store building. 30 x 120 Ft. good condition facing 2 streets. Downtown business section. W M. Phone 3-4412

Wanted To Rent (70)

OUR CHILDREN are rather nice: we think they should have a yard to play in and a bedroom each, of course Mommie and Daddy would like to live with them, and we really need a 3-bedroom home. A 3-bedroom home will do, however. We are going to buy our furniture after we see the house it will go into. We will stay a year or more, and we would like to be in the college area. Call 3-6341.

PERMANENT SUPERINTENDENT with local co. wants to rent, nicely furnished 3 bedroom home. Wife & 3 young children. Ph. 3-7804 or 2-0128.

WANTED TO RENT
IMMEDIATELY

Couple with adult daughter desires 3-bedroom furnished home near Neville High School. Best of care guaranteed. Will rent for 3 months, 6 months or one year.

WRITE BOX 700
NEWS-STAR

WANTED
TO LEASE
FOR ONE YEAR

Three or four bedroom, two bath modern home. Northside. Near school by family of three moving here soon. Care guaranteed. References.

WRITE BOX 42
NEWS-STAR

COUPLE DESIRES 2 or 3 bedroom home. Unfurnished. Immediate occupancy. Preferably northside. Phone 6040 Friday. Room 611 Frances Hotel Saturday & Sunday.

EXECUTIVE with wife child desires furnished house or apt. Northside Monroe. 3 rooms or more. Ph. 6161. Room 848.

Business Property (71)

CAFE FOR sale by owner. Good business. Other interests. Bryan Smith, Delhi, La. Ph. 6401. Res. 6141.

REAL ESTATE FOR SALE

Houses (73)

2408 NYE ST. W. M. — Nice 3 bedroom home with side screened porch. Lot 100 by 100 with shade trees. $675 down to G. I.

MCGUIRE ADDN — 3 bedroom home. Floor furnace, attic fan, lot 100 by 150. $9400.

316 PELICAN DR. — Nice 3 bedroom home with pecan floors. Utility room piped for Bendix. $7300.

1611 SOUTH 6th — New 3 bedroom home with floor furnace. Will G. I. or F. H. A.

300 REMUS ST — Nice F. H. A. built 2 bedroom home. $8800.

1515 MCGUIRE — Near college. Nice 3 bedroom home. Newly painted outside. Will F. H. A. or G. I.

Butler-McClendon
Phone Days 3615 Ph. Nights 3-3462

SEE THESE HOMES!

LEE AVE—3-bedroom home, near grammar school. Lot 80 by 150. Priced for quick sale. $7500.

SOUTHSIDE — Close in. Large 6-room home. Front and back porch. Will finance G. I. $6,500.

606 COTTON—Newly decorated 3 room home. Attic fan, hardwood floors Venetian blinds. $3500.

BAYOU HOME—3 years old. Colonial Facing Edgewater Dam.

3 STONY NOME — Corner Jasmine & Spencer. 3-bedroom home, 1½ bath. $16,-000.

COMMERCIAL

FOR COMMERCIAL—These large homes, downtown business section. Ideal for doctor's offices.

STORE BUILDING—With complete new living quarters. Corner lot W. M.

EQUIPMENT and complete stock—of going business, in vicinity of industrial plants West Monroe.

CAFE BUSINESS—Across from college. Buy fixtures for $1500. Rent by month.

DRESS SHOP—In nearby town, handling exclusive line. Priced to sell.

COMMERCIAL PROPERTY — downtown West Monroe on Natchitoches St.

FARMS

80 ACRES — ground. ⅛ mineral rights. Near Ouachita line on new Columbia road. W M 5-room newly redecorated home. Asbestos siding. $7,000.

LOTS

CORNER LOT—75 by 150. Roberts and Foster St. 2 blocks from Loop Rd. $1,-000.

BON AIRE DR.—200 by 250. One third down $2300.

SPURGEON DR.—66 by 150. $1000.

FREEDA MICKEL
Phone 3-6856 or 3-6836

NORTHSIDE

706 MATTHEW—Vacant. Modern 8 month old 3 bedroom home. Living room, dinette & kitchen. Hardwood floors, Venetian blinds, floor furnace, attic fan & 8 closets. Sale price $7,250. F. H. A. loan $6,300. Additional lot available.

BETWEEN Georgia Tusker & Neville, attractive 2 bedroom home & den, attic fan, blinds. Excellent buy. $11,500.

STUART AVE Lovely 3 bedroom home. Texture walls, attic fan. Breezeway & attached garage.

BEAUTIFUL 1½ story home, 2 baths, (3 bedrooms & space for additional room) attached garage.

2307 JASMINE Lovely 3 bedroom home & sun porch. Must see to appreciate. 2 well landscaped lots.

EXCLUSIVE NEIGHBORHOOD, beautiful 3 bedroom home. Central heating, 4 furnaces, 1½ baths, attic fan, Breezeway & double garage.

1303 EMERSON — Beautiful furnished home Central heating, attic fan, insulated. Tile bath. Attached garage.

NORTH 3RD. Ideal home or clinic. Every comfortable feature. Corner lot.

306 PINE—IDEAL for rooming house or for commercial purposes.

ARKANSAS AVE—Beautiful 8 bedroom home, newly redecorated. Lot 127x110 ft. Excellent buy at $14,000.

310 ADAMS — Large 6 room house. Corner lot. Excellent buy.

SOUTHSIDE

DICK TAYLOR ST.—Large 8 room house and bath. 2 screened porches. Newly redecorated. Attic fan. Lot 80 x 150. Excellent buy at $8,000.

SIXTH ST.—Large 6 room home, screened porch. Corner lot. $6,400.

JACKSON ST. 3 story home (6 bedrooms & 2 baths). Attic fan. 2 porches, double garage.

1116 SOUTH 2ND, 4 unit apt. house furnished (4 rooms & bath each unit). Revenue $100.00 per mo.

WEST MONROE

SOUTH 8TH: Attractive 8 room house & bath. Large screened porch & garage. Corner lot. Excellent buy.

306 SOUTH 3RD. Vacant large 8 room house. Attic fan, blinds, garage. $6,000.00

603 RIVERBEND — Lovely 8 room home. Blinds, porch, garage. Good buy.

607 N. 7TH. Large 6 room house. Attic fan, hardwood floors. Garage. $5,000.00.

Mrs. L. G. Gilliland
Realtor Dial 6661 or 3-3719

COMMERCIAL—88 foot front on 700 block of South Grand. Excellent location.

2303 GORDON—Duplex, 4 rooms and bath each side. Plenty closets. Private entrance rear and front, each apartment. Double garage.

TOURIST COURT—Highway 80 West Monroe. 2½ acres land. 11 cabins. Possible $34 daily income. All buildings in good condition and well equipped.

100 ACRES—Caldwell parish near Columbia. 45 acres in open pasture. 80 acres in cultivation. $1,500 worth of white oak and pine timber. All mineral rights. Excellent location for cattle ranch or farm. Has good 6 room tenant house, one well built 7 room house, good condition. Large barn Electricity, good water, 3 stock ponds

MILTON AVE 3 bedroom brick home. Large kitchen, dining room, living room. Tile bath 8 x 10. Walk in closets, Coleman wall heaters, Venetian blinds, attic fan. Asphalt tile floors. Lot 75 x 160. barbecue pit. Coverage paid.

1000 NORTH 3RD W. M.—6 room garage apartment.

ARK RD. W. M.—Lot 75 by 150. Practically new 3 room home. Tile bath. Has double cabinet and steel sink in kitchen. Venetian blinds. $750 down, balanced financed.

PINE GROVE—Wisnsboro Road. One 3 room house, one square acre of land. Will finance. Price $3,500.

4800 PERSHING ST.—New 4½ room frame house. Corner lot. Pine panelling in living room. Plenty cabinets and closets. 1 block off bus line. Pay owner's equity and assume balance.

702 NICHOLS—6 room home, 2 years old. Hardwood floors, Venetian blinds. $1,000 down. $50 closing cost.

1411 SOUTH 1st—3 bedroom home, 2 years old. Venetian blinds, sidewalk, also 1st. Already financed.

600 ALY—Newly redecorated 3 bedroom home. Garage with storage, screened porch. $4500 loan. Venetian blinds, floor furnace, kitchen 10x12, large living room, corner lot 100 by 150. Fruit trees.

1010 WESTBROOKE RD.—Large 6 room home and bath, on two lots, $4500.

300 SPLANE DR. W. M.—3 bedrooms, kitchen, dinette room, living room, and den. Corner lot, pecan trees.

FORESTSIDE AVE—Near Neville H. S. 3 bedrooms, living room, dining room, kitchen, with attached garage and storage room. Pine panel walls, drapes, white telephone outlets. Lennox heat air heating system. By appointment.

TROY G. NICHOLS
Office Ph. 3-6333 or Call Nights 3-6000

Houses (73)

NEW MODERN home for sale So glamorous . . . It really is! A large distinctive modern 4-bedroom ranch style home on Bayou DeSiard with glassed-in living room which brings inside an aqueous view and a touch of outdoor living; a charming brick fireplace, modern kitchen, panelled den, attic ceiling fan, panel heating, wall to wall carpeting, well proportioned rooms, ample closet space and an attached two car carporte. The interior is exclusively and professionally decorated. It is completely and beautifully landscaped, including shade trees. This home is for sale by the original owner and possession can be arranged almost immediately. It is already F. H. A. financed. Only once in a lifetime do you have an opportunity to find beauty and gentility at such an exceptional offer. Write Box 925, News-Star.

IDEAL FOR doctor's clinic, ample parking space, 3 block of DeSiard, for quick sale, $13,500.

N'WY 300, 6 miles out, 4½ acres, $1,000. HWY 1296, 12 miles out, 40 acres, house, elec., butane gas, water, $4000.

3409 S. GRAND, lot 80x150. $800.

S. Willis Williams Ph. 6197

MONROE

3000 GORDON — LARGE 3 bedroom, 2 bath home. Many extra features. F. H. A financed. $11,500.

1306 SOUTH 1st—3 bedroom home. Very clean and nice. Already financed. $5500.

110 MALVERN — 2 rooms and bath on well landscaped lot. $2400.

DUPLEX

REAL NICE duplex — in good condition. excellent revenue, easy to finance. Call for details.

WEST MONROE

300 RIVERBEND — 8 room house, good condition with garage and drive way. Easy to finance. $7800.

300 LINDERMAN — 4 bedroom home, separate dining room. Newly redecorated Good residential section. Screened porch, garage and storage room. Near school. $7800

700 SPLANE DR. — Vacant. 3 bedroom home in excellent condition. Attic fan, large lot. Already financed. $6850.

2906 NORTH 7th — Lovely location across from golf course. Attached garage. Good loan available. $10,500.

MRS. ALICE DAVID
Phone 3-6681 or 3-4309
MRS. W. C. CURRY
Phone 3-5878

BUY YOUR OWN HOME

1404 SOUTH 3RD—Nice 8 room house, with bath, modern kitchen, hardwood floors, asbestos siding, wall heaters. Desirable neighborhood. Lot 50 x 150. F. H. A. Small down payment. $6,250.

807 THOMAS—6 room stucco house. 2 bedrooms Lot 70 x 135 $5,750.

1710 COLE AVE.—New 4 room house with dinette. Venetian blinds, hardwood floors & bath. Lot 85x175. $7,950 to G. I. $600 down.

111 PRICE ST.—Dooley Add'n. 4 room house & garage. Lot 50x150. $3,000. $600 down.

602 McGUIRE AVE.—One 4 room house. Bath, porte-cochere, dinette, Venetian blinds, floor furnace, also 3 room house, partly furnished, dinette, bath, built in garage. Lot 70x180. $12,900.

813 REED ST.—4 room house & bath. Screened porch. Large store room. Lot 50x150 $4,000

ON BAYOU DESIARD Lovely 8 bedroom brick home with living room, dining room, breakfast room, modern kitchen, tile bath, Venetian blinds, hardwood floors Large picture window, fireplace. Servants house & den. Large bearing pecan trees. Screened porch. Ample closet space. Lot 100 x 400 feet.

811 S. 4TH ST.—New 8 room house with bath and garage. Lot 80 x 150. $7,100. Will G. I.

1021 MISSISSIPPI—Nice 4 room house, bath, dinette, attic fan, disappearing stairway, Venetian blinds. Corner lot 86 by 150. already financed. $1,350 and move in. $7,000.

SOUTH SIDE—8 Room house. 2 baths. venetian blinds, attic fan, asbestos siding. 3 lots. Can be used as large house or duplex. $9300. To G. I. $950 down, including closing cost.

900 VIRGINIA 5-Room concrete block house and bath. Lot 50x150. To G. I. $300 plus closing cost.

WEST MONROE

200 PLUM ST. W. M.—Nice 8 bedroom stucco home. Attic fan. Lot 80x150. $7,100.

804 WARREN DR. New 4 room house. Dinette, bath, glassed in porch, garage, extra room, Venetian blinds. Vacant. $450.00 $400 down including closing cost.

306 SOUTH RIVERFRONT—Nice 3 bedroom home. Bath, screened porch. Lot 80x150. $6900. To G. I. $400 down. Including closing cost.

1011 OTIS ST., W. M.—6 room house. Bath, Breezeway, double garage. Screened porch. Attic fan, Venetian blinds. 3 lots. $11,450.

104 OAKLAWN DR.—New 3 bedroom house. Bath, living room, dining room, modern kitchen. Knotty pine panel walls throughout. Concrete floors, asphalt tile. Venetian blinds, attic fan, ample closet space. Built in garage. Barbecue pit. Ground landscaped. Attic storage. 8 lots 80x150 each.

904 CROSLEY—7 room house. One 3 room apt. & one 4 room apt. Partly furnished. One bath and porch. $7,500. Already financed.

SAWCOMVILLE - 8 room house. Incomplete bath. near Jackson's Store. Lot 80x180. $3300.

618 SLACK ST.—7 room house. Large glassed in porch. Bath, attic fan. Venetian blinds. $11,000.

1100 NORTH 3RD.—6 room house-Wash House Lot 60 by 180. Venetian Blinds. Window fan, asbestos siding $4,750.

615 CYPRESS 3 Room House-bath Screened porch. Garage & storeroom. Lot 50x160. Large pecan trees. Semi-commercial location. $6,500.

COMMERCIAL

SHREVEPORT Highway - Store building. 2 rest rooms, 1 acre ground. $3750.

ESTABLISHED GROCERY business with residence. Built in garage. All equipment, stock at inventory. Corner lot on main highway. Excellent location.

DEPOT ST.-Large brick building, with apartments on 2nd floor. Store building, cafe, bar & office, 1st floor. 2 baths on 2nd floor. Cafe, bar & store fully equipped. Income $600 month. Lot 225x120 ft. $30,000.

LOTS

5 ACRE land, located on Myers St. just off Sandifer Ave. With natural gas, city water and lights. For quick sale. $450.

2 LOTS—Westwood Heights Add'n W. M. on Oaklawn Drive. $540 cash.

4 LOTS-McGuire Addn. W. M. all for $1500.

WORK BUILDING lot 50x150. Shreveport Drive, Shreveport Add'n. $1000.

FARM

APPROXIMATELY 30 acres with 3 room house. Located near Choudrant. The J. P. Ferdy, Jr. Place. ½ mineral rights. $4,500.

8 ACRES ground. New house 3 room house. Fresh asbestos siding. Near Cross Road grocery. Lights, gas available. $2,750.

101 ACRES FARM—3 room modern home. Venetian blinds, attic fan, bath, 3 room tenant house, chicken house. Fine farm equipment. Located on Highway 80. $16,500.

FOR COLORED

2 LOTS on Cut St. E. T. Addn. Each 60x120. All for $650.

1021 OLIVE ST.—3 room house. Lot 25x150. Will re-roof with $50 allowance. $1000.

E. W. CRUSE
J. G. TALIAFERRO-8617
OFFICE PHONES
3-6412—3-6413—3-6414

Houses (73)

FOR SALE, large 5-room home. Close in. Lot 60 x 300. Beautiful shrubs and pecan trees. Phone 6367.

FOR SALE—Jackson St. 7 lots.
POST OFFICE CAFE—310 Jackson. All equipment. $3500.
W. M.—1 acre. 4-room house. School bus. $2250.
2315 DICK TAYLOR—6 room house. Attic fan, blinds, new roof, asbestos siding. $6300.
713 WOOD—Duplex, good condition. $7,-000.
211 EGAN — 8 room house. $6,000.
603 SOUTH 3rd—8 room house. $6750.

C. E. BUCKLEY, PH. 3-1195

HAVE NO LOTS LEFT
TO SELL!

NEED MORE lots on northside. If you own any lots for your sake—my sake—the property seekers' sake — and for goodness sake—List them with yours truly.

MRS. J. B. (TERECE) SALLEY
Phone 8991 or 3-3854

FARMS, CITY PROPERTY
OR BUSINESS BUILDINGS.

WE WILL get you a responsible buyer for either, and the price the things should bring. Call us today and talk it over.

MRS J. B. (TERECE) SALLEY
Ph. 8991 or 3-3854

ATTENTION

WANTED TO buy, city lots and acreage.

MRS. J. B. (TERECE) SALLEY
Phone 8991 or 3-3854

Houses (73)

6 RM. HOME., W. M. Nice neighborhood. Reasonable. Phone 8706.

VERY LARGE & beautiful 3-bedroom home. Ark. Road, W. M.

3-BEDROOM house with dining room. Lovely living room with fireplace. Plenty cabinets in kitchen. Lovely textone walls. Porte Cochere. Lot 62x200. 106 Circle Dr. W. M.

NICE 3 BEDROOM home. Living room, dining room & kitchen. Corner lot. Walking distance to town. Close to school & church. 610 Crosley, W. M.

3 BEDROOM home. Living room, dining room & kitchen. $6,100. 604 Florida, Monroe.

3 BEDROOM HOME—Modern. Only 2 years old. Vacant. 406 Herman, W. M.

MRS. J. B. (Terece) SALLEY
Phone 8991 or 3-3854.

NEAR PAPER MILL

LOTS FOR sale — Cheap — Cheap!
NEW 3 room house. Large lot. $6,500. Small down payment. Balance monthly.
Phone 3-7763

LOVELY 3 bedroom home and den. Designed for comfort. Large screened porch, garage with storage rooms. Several large pecan trees. Lot 62 x 300. Near new high school in West Monroe.

COMFORTABLE 4 room modern home. Garden and chicken yard. Lot 63 by 80. Near new high school, West Monroe. $4500.

NEW 2 bedroom home. Textone walls, built of Perma-Stone. Beautiful to look at. Lovely shaded lot 100 by 150. Near new grade school in Sunshine Heights addn. West Monroe.

901 NORTH 8TH W. M. 6 room modern home. Screened front porch. Could be used as duplex. Garage. Corner lot 100 by 150. $6300.

2417 NORTH 9TH W. M. Lovely 2 bedroom home. Nice lot 75 by 150. $6000.

BOURLAND & BOURLAND
SAM & BLANCHE REALTOR
1211 Cypress W. M. Dial 9749

COLLEGE AREA
1515 McGUIRE

Nice 2 bedroom home with screened porch. Lot 85x179. $1500 equity. $47 monthly.

Butler-McClendon
Phone Days 3615 Ph. Nights 3-3462

412 STUBBS — 3 bedroom home. Lot 80x150. $10,000

E. R. & L. K. BREARD
Phone 8221 or 8481 100 Louisville

203 AND 205 CEDAR ST.
FOR COLORED — 2 houses, lot 80x150. $6000.

E. R. & L. K. BREARD
Phone 8221 or 8481 100 Louisville

BUILDING OR IMPROVING
YOUR HOME?

WE HAVE THE "KNOW HOW" TO HELP YOU. WE KNOW HOW TO PLAN A HOME . . . KNOW HOW TO USE LATEST MATERIALS AND METHODS, KNOW HOW TO ARRANGE FINANCING. IT'S OUR BUSINESS TO KNOW THE ANSWERS ON HOME BUILDING AND REMODELING — JUST AS IT'S OUR PLEASURE TO PASS THIS INFORMATION ALONG TO YOU. NO OBLIGATION, OF COURSE — SO LET'S TALK IT OVER!

SUPERIOR LUMBER CO.
Louisville Ave. Ph. 2-3104

F. H. A. BARGAINS
GLENWOOD ADDN. — W. M.
ONLY ONE
Two bedroom home left. Selling for remarkable price of
$5200
LOW DOWN PAYMENT
BALANCE
$32.00 MONTHLY
GREATER MONROE HOMES, Inc.
Home Phones 2-1182 or 2-0757 Office Ph. 2-3124

VETERANS
$395 DOWN
(INCLUDES ALL CLOSING COSTS)
WILL PURCHASE THIS LOVELY
2-BEDROOM HOME

Located on choice Southside lot. This house is already completed, and includes hardwood floors, floor furnace, weather stripped windows, rock wool insulation, and plenty of cabinets and closets.

PHONE 6101

OUR REPRESENTATIVE WILL BE GLAD TO SHOW YOU THROUGH THIS HOME

TURPIN LUMBER & SUPPLY CO.
3300 DESIARD

MODERN MINDED?
If You Are You'll Want To See This
ULTRA MODERN BRICK VENEER HOME
Ideally Located
NORTHSIDE

Near shopping center, schools, churches. On blacktop street and sewerage.

1013 CIVIC

2 BEDROOMS — TILE BATH & SHOWER

Attic ventilation, central heating, ample sliding door closets, pine paneled den, modern kitchen with Vent-a-Hood and snack bar, corner windows, concrete drive, car port, storage room.

$14,500

OPEN FOR INSPECTION
We Invite Comparison

USREY & USREY DEVELOPMENT CORP.
Phones 2-0804, 7704, 7630

REAL ESTATE FOR SALE

Houses (73)

4-ROOM house, bath. Venetian blinds. Corner lot. Reduced to $5000. Ph. 3-6000.

"They Didn't Leave Out Anything"
SAY PEOPLE who have looked at the beautiful new ranch style furnished duplex, 3-bedrooms each side. It's worth to see tomorrow, best northside location, income $300 per month. Immediate possession one side. Write Box ABC News-Star.

ATTRACTIVE HOMES. North & northside.
E. A. PORTER—REALTY
Phone 2-0331 or 2-3230

Vacation At Home This Year!
ENJOY BOATING and fishing in your own back yard New 5-room ranch style home on Bayou DeSiard. Superbly constructed and decorated throughout. Well landscaped, beautiful flowers. If you want a distinguished home, best neighborhood, finest construction, this is it. Already financed. Write Box CC—News-Star.

2½ ACRES-Pinecrest Rd. 4 room house in good condition. Servel refrigerator, gas stove & washing machine. Call for information.

3 BEDROOM home—501 Bres. Corner lot, double garage, concrete drive. Vacant.

McGUIRE ADD'N—6 room home. 2 bedrooms, dining room & kitchen. Corner lot 110 x 143. 2002 North 8th.

506 STUBBS—7 room house next to Medical Arts Clinic. Ideal location for doctor. 200 FEET on Louisville Ave. Excellent commercial property.

LOT—60 x 143. South 8th street.
MRS. R. E. DAVIS
Ph. 8422 or 3-6650

BY OWNER. 3 bedroom home. 604 Crosley W. M. Sell furn. or unfurn. Owner leaving town. Ph. 3-0000 after 5 p. m.

FRANK EASON
GENERAL CONTRACTOR
RESIDENTIAL PLANS
PHONE 3-3151

ARK. RD. New 4 room house. 1 acre Lts. gas, well water. $4500. Ph. 3-6062

VERY URGENTLY NEEDED
2 and 3 bedroom homes on south side and college area. Please call
MRS. ERNESTINE KRIGER
Phone 2-0011

CAMP ON Pluckett Lake. Close in to West Monroe. 4½ acres. New 6 room house. 3 cabins. Electric pump, lights & water. $4000. Terms.
MRS. BOBBYE GALLOWAY
Phone 3-0767

REMEMBER
APPEARANCE COUNTS
CALL
JACK ARMSTRONG
GENERAL CONTRACTOR
For Building—Remodeling—Repairing
Dial 3-1227

H. W. CHAPMAN
GENERAL CONTRACTOR
PLAN SERVICE—FREE ESTIMATES
DIAL 3-2536

Building — Remodeling — Repairing
THE CANNON CO.
Phone 6829 Box 4184 — W. M.

NEW HOMES — OUR SPECIALTY!
MONROE & WEST MONROE
GREATER MONROE HOMES, INC.
PHONES 3-1182 or 3-1853

1316 ALVIN ST. W. M.—3 bedroom home in excellent condition.
3 LOTS—and vacant concrete block building. Smith St. W. M. Good buy for $3,850. Terms.
Phone 2-0747 or 3-3870

2 BEDROOM
F.H.A. APPROVED HOMES
Veteran or Non-Veteran
Payments $30.41 Per Month
Down payments low, closing cost included
Located Spencer St. off Loop Road
C. E. BUCKLEY PH. 3-1195

809 JONESBORO Highway W. M.—Brick building & some cafe equipment. Lot 100x150 Approximately $7,000.
106 LAUREL, W. M. - 3Room house & bath. Porch, garage, lot 80x147. $3000. Will part
SMALL CAFE W. M. $1800.
1214 SOUTH 2ND—2 bedrooms & den. Venetian blinds. Lot 82 by 150. $6,000.

A. J. LESTER
J. F. LOLLEY—Ph. 2-0820 or 3-6320
Dial 2-0820 or 3-1361 101 Cypress, W. M.

COMPLETELY FURNISHED two room kitchenette-duplex. Three baths, corner location. Easy walking distance of town. 1000 St. John St. $15,000.
FAULK & FOSTER

NEW 2-bedroom homes. F. H. A. HINKLE DRIVE, WEST MONROE
C & C CONSTRUCTION CO.
SEE W E CHANEY ON SITE

COLLEGE ADD'N.
3 BEDROOM DUPLEX
3 ROOMS AND bath each side. Central heating. Youngst

Can't Use It? Why Keep It? Don't Store It! Sell It Thru A News-Star–World Want Ad!

MERCHANDISE

Household Goods, Etc. (46)

GOOD
Used Refrigerators, Gas & Electric, from $30.00 Up. Easy terms.
ALSO
Apartment and full size Range.
APPLIANCE CENTER
1020 N. 4th Ph. 3-4427

MATTRESSES renovated. Converted into innerspring. New mattresses at a savings.
TWIN CITY MATTRESS CO.
509 Coleman, W. M. Ph. 3-4134

USED REFRIGERATORS AT BARGAIN PRICES!
GENERAL GAS CORP.
708 Trenton, W. M. Ph. 2-0501

USED REFRIGERATORS & STOVES
GUARANTEED TESTED & APPROVED
$39.95 & UP — EASY TERMS
Walter Reed Refrigeration
209 Louisville Ave. Ph. 3-8871

Jewelry, Watches, Etc. (47)

WATCHES!
Hamilton, Elgin, Bulova, Gruen.
LEE'S JEWELRY
222 Trenton, W. M. Ph. 3-5380.

WATCH REPAIR
1-Day Service-Year's Guarantee
DESIARD JEWELRY
409 DeSiard St. Phone 9836

Musical Merchandise (48)

MARINE PIANO HOUSE
QUALITY HIGH — PRICES LOW
2216 Dick Taylor Phone 3-2622

Hewitt—Hammond Organs

1 CONN FLUTE. Excellent condition. Used very little. 200 Filhoil, West Monroe. Phone 2-1778.

New GULBRANSEN Pianos
GATLIN
PIANO COMPANY
Large Stock of Fine USED PIANOS
508 ALEX. AVE. P. 2-0640
"4 Blocks North of Louisville Ave."

HEWITT DEALS IN PIANOS
ROARK BROS.
DEALERS in all famous pianos.
703 Jackson Ph. 8700

Hewitt-Steinway Pianos
Conn & Pan-American Band Instruments
DEW MUSIC CO
346 DeSiard Dial 8127

Business, Office Equipment (49)

TOP FLIGHT and Clary Adding machines. Easy terms.
FERD LEVI STATIONERY
107 DeSiard Ph. 8147

Office Machines Sales & Service
Standard Office Supply Co.
136 St. John St. Phone 3-3438

Building Materials (52)

DO YOUR ROOMS
NEED A NEW FACE?
COVER ANY TYPE WALL
WITH DEVOE PAINTS.
J. C. STEELE LUMBER CO.
907 Coleman, W. M. Ph. 2-4467

PERMA-STONE
FOR "THE HOUSE BEAUTIFUL"
LASTS A LIFETIME
115 Louisville Ave. Ph. 3-6833

USREY LUMBER & SUPPLY
"Sargent Paint Dealer"
Phs. 3-0804, 7704, 7853

F. H. A. LOANS
For Repair & Improvement
REPUBLIC MORTGAGE CO.
706 Louisville Ph. 2-2989

BUILDING MATERIALS OF ALL KINDS
CALL US FOR FREE ESTIMATES
J. B. MCCOY LUMBER CO.
901 S. Grand Dial 3-6194

QUALITY LUMBER
GET OUR PRICES BEFORE YOU BUY
R. W. Butler & Sons Lbr. Co.
2½ MILES WEST ON HWY 80
W. Monroe Phone 3-1341

Boat Fly Wood
Johnson Lbr. & Supply Co.
2813 Cypress, W. M. Ph. 3-4401

Farm Equipment, Supplies (55)

ONE 2 row Farmall tractor, A-1 condition. New tires, cultivation disc, middle buster & planters. $1000. Ph. 2-3478.

FERGUSON TRACTORS
and farm implements
SALES-PARTS-SERVICE
WILKINSON MOTOR CO.
309 Washington Phone 3-7761

Water Wells (55-A)

CROOKS
WELL AND PUMP CO
Phone 4112, Winnfield, La.

DEEP & shallow water wells drilled. Call W. M. Rasberry, 3-5593 or 6591.

Seeds, Plants, Flowers (56)

EARLY BEARING paper shell pecan, Peach, Apple, Blight Proof Pear Trees and Grapes. CATALOG FREE. Bass Pecan Co., Lumberton, Miss.

BIG SASANQUA
AZALEA, BOX WOOD
ROACH NURSERY
9 MILES WEST ON HIGHWAY 80

PLENTY FERTILIZER, small oaks, leaf mole & pine trees. Ph. 8351.

FLOWER DIRT
ALSO FILL-IN DIRT
$6 Load Phone 3-7775. if no answer 3-1096.

LOTS GRADED — Leaf mold and dirt. L. H. Hemphill, Ph. 8206 or 3-1300.

GARDENING TIME IS HERE
KEEP DOWN THE COST OF LIVING
PLANT NOW
Broccoli—Carrots—Cauliflower—
Collards—Cabbage—Lettuce—
Mustard—English Peas—Onions—
Radish—Spinach—Turnips
Lane Wilson Seed Co.
115 North Grand Dial 3-8580

FOR GRADING, dirt hauling & spreading, call D. L. Bryan 6714

Wearing Apparel (58)

Jarman high price shoes. Now $6.95
Federal Hdwe. & Clothing
707 DeSiard Ph. 3-2328.

ARMY SURPLUS STORE
B-15 & Field Jackets.
Boots. Clothing & Many Other Articles
217 N. Riverfront, W.M. Ph. 3-7181

Wanted To Buy (60)

WANTED TO buy, bath tubs, lavatorys, commodes, kitchen sinks. Dial 2-0793. 210 Claiborne, W. M.

We buy used furniture or anything of value.
GLOBE FURNITURE CO.
411 DeSiard Phone 8290

MERCHANDISE

Wanted To Buy (60)

WANTED TO buy 1 to 4 used white side wall tires 820 x 15. Frod King News-Star—World. Ph. 5161.

WANTED TO buy complete 2 chair barber shop. Equipment. C. C. Hopkins, P. O. Box 491. Winnsboro, La.

WE BUY used furniture.
New York Furn. Co.
626 DeSiard Ph. 2-4494

WE BUY & sell used furniture.
MODERN FURNITURE
114 Sixth St. Dial 3-5418

We buy used furniture. Any kind.
SIXTH ST. FURN. CO.
116 Sixth St. Dial 3-5202

REAL ESTATE FOR RENT

Furnished Apartments (61)

3-room garage apt. Southside
Adults. Ph. 6788

FURNISHED duplex. Bills paid. Close in. Ph. 8006.

NICE 2-bedroom furnished apt. Private close in. 115 Stone. See Mrs. Abel.

305 DOWNEY LANE
4 FURNISHED rooms and bath. Adults. Possession Feb. 8.

DUPLEX 2 ROOMS & PVT. BATH. ELECTROLUX. STRICTLY PRIVATE. 1211 CYPRESS, W. M.

4 ROOM FURNISHED apartment. 2404 S. Grand.

3 ROOM UPSTAIRS apt. Pvt. bath. Close in, W. M. Ph. 6615.

2 ROOM FURNISHED apt. Close in. 601 Oak Ph. 2-2791.

CLEAN, comfortable 2-room apartment. Adults only. 303 Vernon, W. M.

FURNISHED & UNFURNISHED APARTMENTS
SIXTH & WOOD STS.
APPLY AT TONY'S CAFE

FURNISHED GARAGE apartment three rooms, 1404 North 7th — Phone 6071 Adults only.

EFFICIENCY APARTMENT located Hudson Lane. Adaptable for couple only. Phone 2-4246

5-ROOM FURNISHED duplex. 1112 S. 4th. Ph. 5047.

4 ROOM DOWNSTAIRS front apartment. Private bath & entrance. Garage. Northside. Working couple preferred. Ph. 3-5279.

2-ROOMS adjoining bath. Everything furnished. $35 mo. Ph. 2-2942.

3 ROOM FURNISHED APARTMENT
509 WASHINGTON

4 ROOM UPSTAIRS apt. Partially furnished. Phone 3-4412.

NICE 4 RM. apt. Private bath & entrances & two 2 rm. apts. Ph. 6603.

NORTHSIDE—4 room apt & bath. Adults only. $45.
SOUTH 18T.—Newly redecorated 2 room apartment. Porch & bath. $45. Bills paid.
Mrs. L. G. Gilliland Dial 8551

FURN. APT. 2709 S. Grand. No children. Ph. 3-2860 or 7608.

3-ROOM FURN. garage apt. Bath. Elec. refrigeration. Couple. References. 200 Ouachita Ave. Ph. 3-3750.

LARGE comfortable 2-room apt. Pvt. entrance. Ph. 3-4708.

MIDDLE AGED lady will share her apartment with working lady. References exchanged. Phone 3-5276.

Unfurnished Apartments (62)

2-ROOM duplex. Pvt. bath. Garage. 2804 So. Grand. Ph. 3-8573.

4-ROOMS. Private bath. Gas and water paid. Walking distance from town. $55 a month. Phone 3-4468.

2-ROOM unfurn. apt. Close in. Couple only. Ph. 3-6463.

UNFURNISHED APT. 3 or 4 rooms. Available Feb. 5th. Ph. 3-8153. 2600 Gordon.

3-ROOM DUPLEX. Pvt. bath. Venetian blinds. Garage. Dial 8231.

3-BEDROOM APTS. Refrigerators. $57.50 mo. 4210 DeSiard. Apt. B. Ph. 6033.

3 RM. APT. & bath. Also 3 rm. furn. apt. & bath. Phone, 3-6220.

UNF APT. Northside, 4 rooms, tile bath. Couple Ph. 2-2424.

3-Bedroom apartments
$26.00 Per Month
On Coilage and Myers Streets
Children accepted. Phone 3-7485

416 GRAMMONT upstairs 5 room apartment & bath. Bills paid. $60.
410 LUDWIG, W. M.—3 room apt. and bath. Newly redecorated. Dial 8551.

UPSTAIRS 5-room apt. with bath. Unfurnished. Phone 2-0711.

3-RM. unfurn. garage apt. Private bath. Close in. 518 Hall. Ph. 3-1167.

5-ROOM duplex. 318 Morris Ave. Phone 5308

GARAGE APT—4 rooms & bath. $36. 614 Plum. Ph. 2-4063.

4 RM. UNFURN. Apartment. Share bath & utilities. 906 Ala. Ph. 2-8883.

UNF. GARAGE apartment. 3 rooms & bath. Ph. 2-1367.

Furnished Houses (63)

3-BEDROOM furn. home and bath. 4-ft. Electrolux. Utilities paid. 105 S. 1st.

1-BEDROOM furnished house. 508 Sherrouse Ave. Call 2-3665.

5 ROOM HOUSE. Downstairs completely furn. $70 month. 804 St. John. E. W. Cruse, Ph. 3-4412.

3-BEDROOM house. 7 mi. out. Hwy 80. See Mrs. Boddie, Helen's Cafe, Hwy. 80.

COMPLETE RENOVATION of your old blinds. Beautiful pastel colors. Plastic tape.
SMITH'S VENETIAN BLINDS
103 Sterlington Rd. Ph. 3-2640

PARTIALLY FURNISHED large 5 room house. 909 N. 3rd. $85 Available immediately. Phone 3-3136.

Business Property (71)

FOR SALE
ICE PLANT
50 TON CAPACITY
Located in Twin Cities
on Well-Traveled Highway
FOR FULL PARTICULARS
WRITE BOX 927, % NEWS-STAR



REAL ESTATE FOR RENT

Unfurnished Houses (64)

AVAILABLE IMMEDIATELY. Duplex. 201 McGuire Ave. 2 blocks from college. Living room, dining room, breakfast room, kitchen, two large bedrooms, bath and garage. Ph. 3-3936.

2-BEDROOM unfurn home. Northside. $45 mo. 103 Cherry. Ph. 3-7209.

SMALL unfurnished house. 603½ N 5th W. M. Ph. 3-6814.

NEW 4-room duplex. Harrison and McGuire. Tile bath. Ph. 3-4729.

Rooms With Board (65)

ROOM and board for girls only. $10.00 wk. Phone 6605.

Rooms Without Board (66)

NICELY furn. bedrm. Private entrance. Bus line. Phone 3-8193.

BEDRM Private home. Adj. bath. Breakfast optional. Girl preferred. Ph. 2-1681.

ROOM NEAR Trinity Church. Lady or working couple. Kitchen privileges. Ph. 3-4860.

NICE ROOM convenient location. Gentleman. Phone 5179. 109 Pine.

UPSTAIRS bedroom, tile bath & shower. TRAVELING MEN ONLY. Ph. 8422.

2-ROOM COTTAGE and private bath. Gentleman only. 401 Layton. Ph. 3-4503

FURNISHED ROOMS for rent. 209 Washington St. Phone 9434.

NICELY furnished bedroom. Spacious closets. Private entrance. 303 Vernon, W. M.

Business Places (67)

DESIARD 400 block. Vacant Jan. 1. $175.00 per mo. Mrs. Gilliland, 8551.

FOR COMMERCIAL lease. 110 Breard. 5 rm. house. Parking space. Front & rear. Ph. 9806.

FOR LEASE—Store building. 30 x 135 Ft. good condition. facing 2 streets. Downtown business section. W. M. Phone 3-4412.

Wanted To Rent (70)

OUR CHILDREN are rather nice: we think they should have a yard to play in and a bedroom each, of course Mommie and Daddy would like to live with them, so we really need a 3-bedroom home. A 2-bedroom home will do, however. We are going to buy our furniture after we see the house it will go into. We will stay a year or more, and we would like to be in the college area. Call 3-6341.

PERMANENT SUPERINTENDENT with local co. wants to rent, nicely furnished 2 bedroom home. Wife & 2 young children. Ph. 3-7894 or 2-0126.

WANTED TO RENT
IMMEDIATELY
Couple with adult daughter desires 3-bedroom furnished home near Neville High School. Best of care guaranteed. Will rent for 3 months, 6 months or one year.
WRITE BOX 700
NEWS-STAR

WANTED
TO LEASE
FOR ONE YEAR
Three or four bedroom, two bath modern home. Northside. Near school by family of three moving here soon. Care guaranteed. References.
WRITE BOX 42
NEWS-STAR

COUPLE DESIRES 2 or 3 bedroom home. Unfurnished. Immediate occupancy. Preferably northside. Phone 6240 Friday. Room 411 Frances Hotel Saturday & Sunday.

EXECUTIVE with wife child desires furnished house or apt. Northside Monroe. 3 rooms or more. Ph. 5141. Room 545.

Business Property (71)

CAFE FOR sale by owner. Good business. Other interests. Bryan Smith, Dubach, La. Ph. 4481. Res. 4141.

REAL ESTATE FOR SALE

Houses (73)

2408 NYE ST. W. M. — Nice 2 bedroom home with side screened porch. Lot 100 by 160 with shade trees. $575 down to G. I.
MCGUIRE ADDN — 3 bedroom home. Floor furnace, attic fan, lot 100 by 150. $8400.
218 PELICAN DR. — Nice 2 bedroom home with pecan floors. Utility room piped for Bendix. $7350.
1611 SOUTH 4th — New 2 bedroom home with floor furnace. Will G. I. or F. H. A.
205 REMUS ST — Nice F. H. A. built 2 bedroom home. $6500.
1515 MCGUIRE — Near college. Nice 2 bedroom home. Newly painted outside. Will F. H. A. or G. I.

Butler - McClendon
Phone Days 8815 Ph. Nights 2-3463

SEE THESE HOMES!
LEE AVE—3-bedroom home, near grammar school. Lot 50 by 150. Priced for quick sale. $7500.
SOUTHSIDE — Close in. Large 5-room home. Front and back porch. Will finance. G. I. $6,500.
406 COTTON—Newly decorated 5 room home. Attic fan, hardwood floors Venetian blinds. $6800.
BAYOU HOME—3 years old. Colonial Facing Edgewater Dam.
2 STORY HOME — Corner Jasmine & Spencer. 3-bedroom home, 1½ bath. $16,000.

COMMERCIAL
FOR COMMERCIAL—These large homes, downtown business section. Ideal for doctor's offices.
STORE BUILDING—With complete new living quarters. Corner lot W. M.
EQUIPMENT and complete stock—of going business, in vicinity of industrial plants West Monroe.
CAFE BUSINESS—Across from college. Buy fixtures for $1500. Rent by month.
DRESS SHOP—In nearby town, handling exclusive line. Priced to sell.
COMMERCIAL PROPERTY — downtown West Monroe on Natchitoches St.

FARMS
80 ACRES — ground. ½ mineral rights. Near Ouachita line on new Columbia road. W. M. 5-room newly redecorated home. Asbestos siding. $7,000.

LOTS
CORNER LOT—75 by 150. Roberts and Foster St. 2 blocks from Loop Rd. $1,000.
BON AIRE DR.—200 by 250. One third down. $2200.
SPURGEON DR.—65 by 150. $1050.

FREEDA MICKEL
Phone 3-5850 or 3-8858

NORTHSIDE
705 MATTHEW—Vacant. Modern 8 month old 2 bedroom home. Living room, dinette & kitchen. Hardwood floors, Venetian blinds, floor furnace, attic fan & 8 closets. Sale price $7,850. F. H. A. loan $6,200. Additional lot available.
BETWEEN Georgia Tucker & Neville, attractive 2 bedroom home & den, attic fan, blinds. Excellent buy. $11,500.
STUART AVE. Lovely 2 bedroom home. Textone walls, attic fan. Breezeway & attached garage.
BEAUTIFUL 1½ story home, 2 baths, (3 bedrooms & space for additional room) attached garage.
2207 JASMINE. Lovely 2 bedroom home & sun porch. Must see to appreciate. 2 well landscaped lots.
EXCLUSIVE NEIGHBORHOOD, beautiful 3 bedroom home. Central heating, 4 furnaces, 1½ baths, attic fan. Breezeway & double garage.
1303 EMERSON — Beautiful furnished home. Central heating, attic fan, insulated. Tile bath. Attached garage.
NORTH 3RD. Ideal home or clinic. Every comfortable feature. Corner lot.
306 PINE—IDEAL for rooming house or for commercial purposes.
ARKANSAS AVE.—Beautiful 3 bedroom home, newly redecorated. Lot 137x110 ft. Excellent buy at $14,000.
210 ADAMS — Large 6 room house. Corner lot. Excellent buy.

SOUTHSIDE
DICK TAYLOR ST.—Large 5 room house and bath. 2 screened porches. Newly redecorated. Attic fan. Lot 50 x 150. Excellent buy at $6,500.
SIXTH ST.—Large 6 room home, screened porch Corner lot. $8,400.
JACKSON ST. 2 story home (5 bedrooms & 2 baths). Attic fan. 2 porches, double garage.
1116 SOUTH 2ND. 4 unit apt. house furnished (4 rooms & bath each unit). Revenue $160.00 per mo.

WEST MONROE
SOUTH 8TH: Attractive 6 room house & bath. Large screened porch & garage. Corner lot. Excellent buy.
305 SOUTH 3RD, Vacant, large 5 room house. Attic fan, blinds, garage. $5,000.00
603 RIVERBEND — Lovely 5 room home. Blinds, porch, garage. Good buy.
507 N. 7TH. Large 6 room house. Attic fan, hardwood floors. Garage. $8,500.00.

Mrs. L. G. Gilliland
Realtor Dial 8551 or 2-3779

COMMERCIAL—25 foot front on 700 block of South Grand. Excellent location.
2303 GORDON—Duplex, 4 rooms and bath each side. Plenty closets. Private entrance rear and front, each apartment. Double garage.
TOURIST COURT—Highway 80 West Monroe. 2½ acres land. 11 cabins. Possible $34 daily income. All buildings in good condition and well equipped.
160 ACRES—Caldwell parish near Columbia. 45 acres in open pasture. 30 acres in cultivation. $1,500 worth of white oak and pine timber. All mineral rights. Excellent location for cattle ranch or farm. One good 5 room tenant house, one well built 7 room house, good condition. Large barn Electricity, good water, 2 stock ponds
MILTON AVE. 3 bedroom brick home. Large kitchen, dining room, living room. Tile bath 8 x 10. Walk in closets, Coleman wall heaters, Venetian blinds, attic fan. Asphalt tile floors. Lot 75 x 185. barbecue pit. Sewerage paid.
1509 NORTH 3RD W. M.—5 room garage apartment.
ARK RD. W. M.—Lot 75 by 150. Practically new 3 room house. No bath. Has double cabinet and steel sink in kitchen. Venetian blinds. $750 down, balanced financed.
PINE GROVE—Winnsboro Road. One 5 room house, one square acre of land. Will finance. Price $3,300.
4300 PETAIN ST.—New 4½ room frame house. Corner lot. Pine paneling in living room. Plenty cabinets and closets. 1 block off bus line. Pay owner's equity and assume balance.
708 NICHOLS—5 room home, 3 years old. Hardwood floors, Venetian blinds. $2,000 down. No closing cost.
1411 SOUTH 1st.—3 bedroom home. 2 years old. Venetian blinds, sidewalk, nice lot. Already financed.
800 ALA.—Newly redecorated 2 bedroom home. Garage with storage, screened porch, attic fan, Venetian blinds, floor furnace, kitchen 15x22, large living room, corner lot 100 by 150. Fruit trees.
1516 WINNSBORO RD.—Large 5 room house and bath, on bus line, $3250.
322 SPLANE DR. W. M.—2 bedrooms, kitchen, dining room, living room, and den. Corner lot Many extras.
FORSYTHE AVE.—Near Neville Hi. 3 bedrooms, living room, dining room, kitchen, with attached garage and storage room. Pine panel walls, drapes, extra telephone outlets, Lennox forced air heating system. By appointment.

TROY & NICHOLS
Office Ph. 3-7756 or Call McDonald 3-3089.

REAL ESTATE FOR SALE

Houses (73)

NEW MODERN home for sale So glamorous . . . It really is! A large distinctive modern 4-bedroom ranch style home on Bayou DeSiard with glassed-in living room which brings inside an aqueous view and a touch of outdoor living; a charming brick fireplace, modern kitchen, panelled den, attic ceiling fan, panel heating, wall to wall carpeting, well proportioned rooms, ample closet space and an attached two car carporte. The interior is exclusively and professionally decorated. It is completely and beautifully landscaped, including shade trees. This home is for sale by the original owner and possession can be arranged almost immediately. It is already F. H. A. financed. Only once in a lifetime do you have an opportunity to find beauty and gentility at such an exceptional offer. Write Box 925, News-Star.
IDEAL FOR doctor's clinic, ample parking space, 5 block of DeSiard, for quick sale, $12,500.
H'WY 200, 6 miles out, 4½ acres, $1,000.
HWY 1295, 12 miles out, 40 acres, house, elec., butane gas, water, $4000.
3409 S. GRAND, lot 50x150. $800.

S. Willis Williams Ph. 6197

MONROE
2808 GORDON — LARGE 2 bedroom, 2 bath home. Many extra features. F. H. A financed. $11,500.
1305 SOUTH 1st—2 bedroom home. Very clean and nice. Already financed. $8600.
110 MALVERN — 2 rooms and bath on well landscaped lot. $2400.

DUPLEX
REAL NICE duplex — in good condition. excellent revenue, easy to finance. Call for details.

WEST MONROE
209 RIVERBEND — 5 room house, good condition with garage and drive way. Easy to finance. $7800.
309 LINDERMAN — 4 bedroom home, separate dining room. Newly redecorated Good residential section. Screened porch, garage and storage room. Near school. $7850
705 SPLANE DR. — Vacant. 3 bedroom home in excellent condition. Attic fan, large lot. Already financed. $8950.
2505 NORTH 7th — Lovely location across from golf course. Attached garage. Good loan available. $10,500.

MRS. ALICE DAVID
Phone 2-0881 or 2-4309
MRS. W. C. CURRY
Phone 5-5878

BUY YOUR OWN HOME
1404 SOUTH 3RD—Nice 5 room house, with bath, modern kitchen, hardwood floors, asbestos siding, wall heaters. Desirable neighborhood. Lot 50 x 150. F. H. A. Small down payment. $6,250.
807 THOMAS—6 room stucco house. 3 bedrooms. Lot 70 x 135. $5,750.
1710 COLE AVE.—New 4 room house with dinette, Venetian blinds, hardwood floors & bath. Lot 55x175. $7,950 to G. I. $600 down.
111 PRICE ST.—Dooley Add'n. 4 room house & garage. Lot 50x150. $2,000. $800 down.
602 McGUIRE AVE.—One 4 room house. Bath, porte-cochere, dinette, Venetian blinds, floor furnace, also 3 room house, partly furnished, dinette, bath, built in garage. Lot 70x160. $12,900.
213 REED ST.—4 room house & bath. Screened porch. Large store room. Lot 50x150. $4,000.
ON BAYOU DESIARD Lovely 3 bedroom brick home with living room, dining room, breakfast room, modern kitchen, tile bath, Venetian blinds, hardwood floors Large picture window, fireplace. Servants house & den. Large bearing pecan trees. Screened porch. Ample closet space. Lot 100 x 400 feet.
511 S. 4TH ST.—New 5 room house with bath and garage. Lot 50 x 150. $7,100. Will G. I.
1023 MISSISSIPPI—Nice 4 room house, bath, dinette, attic fan, disappearing stairway, Venetian blinds. Corner lot 50 by 150. already financed. $1,350 and move in. $7,050.
SOUTH SIDE—9 Room house. 2 baths, venetian blinds, attic fan, asbestos siding. 3 lots. Can be used as large house or duplex. $9200. To G. I. $930 down, including closing sost.
308 VIRGINIA 5-Room concrete block house and bath. Lot 50x190. To G. I. $300 plus closing cost.

WEST MONROE
202 PLUM ST. W. M.—Nice 3 bedroom stucco home. Attic fan. Lot 50x150. $7,100.
804 WARREN DR. New 4 room house. Dinette, bath, glassed in porch, garage, store room. Venetian blinds. Vacant. $8000. $650 down including closing cost.
308 SOUTH RIVERFRONT—Nice 3 bedroom home. Bath, screened porch. Lot 50x150. $6800. To G. I. $400 down. Including closing cost.
1011 OTIS ST., W. M.—5 room house. Bath, Breezeway, double garage. Screened porch. Attic fan, Venetian blinds. 3 lots. $11,450.
106 OAKLAWN DR.—New 3 bedroom house. Bath, living room, dining room, modern kitchen. Knotty pine panel walls throughout. Concrete floors, asphalt tile. Venetian blinds, attic fan, ample closet space. Built in garage. Barbecue pit. Ground landscaped. Attic storage. 8 lots 50x150 each.
204 CROSLEY—7 room house. One 3 room apt. & one 4 room apt. Partly furnished. One bath and porch. $7,500. Already financed.
BAWCOMVILLE - 5 room house. Incomplete bath, near Jackson's Store. Lot 50x180. $3300.
418 SLACK ST.—7 room house. Large glassed in porch. Bath, attic fan. Venetian blinds. $11,800.
1103 NORTH 3RD.-6 room house-Wash House Lot 50 by 150. Venetian Blinds, Window fan, asbestos siding $4,750.
415 CYPRESS 5 Room House-bath Screened porch. Garage & storeroome. Lot 50x160. Large pecan trees. Semi-commercial location. $8,500.

COMMERCIAL
SHREVEPORT Highway - Store building. 2 rest rooms, 1 acre ground. $3750.
ESTABLISHED GROCERY business with residence. Built in garage. All equipment, stock at inventory. Corner lot on main highway. Excellent location.
DEPOT ST.-Large brick building, with apartments on 2nd floor. Store building, cafe, bar & office, 1st floor. 2 baths on 2nd floor. Cafe, bar & store fully equipped. Income $800 month. Lot 225x120 ft. $26,500.

LOTS
1 ACRE land, located on Myers St. just off Sandifer Ave. With natural gas, city water and lights. For quick sale. $690.
2 LOTS—Westwood Heights Add'n W. M. on Oaklawn Drive. $550 each.
4 LOTS-McGuire Addn. W. M. all for $1900.
NICE BUILDING lot 50x150. Spurgeon Drive, Sherrouse Add'n. $1000.

FARM
APPROXIMATELY 26 acres with 5 room house. Located near Choudrant. The J. P. Purdy, Jr. Place. ½ mineral rights. $4,500.
5 ACRES ground. New large 2 room house. Porch asbestos siding. Near Cross Road grocery. Lights, gas available. $3,750.
224 ACRE FARM—6 room modern home. Venetian blinds, attic fan, bath, 3 room tenant house, chicken house. Plus farm equipment. Located on Highway 80. $16,500.

FOR COLORED
3 LOTS on Owl St. B. T. Addn. Each 40x100. All for $925.
2503 OLIVE ST.—3 room house. Lot 30x150. Will re-roof with 210 shingles. $1000.

E. W. CRUSE
J. G. TALIAFERRO-8617
OFFICE PHONES
3-4412—3-4413—3-4414

REAL ESTATE FOR SALE

Houses (73)

FOR SALE, large 5-room home. Close in. Lot 62 x 209. Beautiful shrubs and pecan trees. Phone 8367.

FOR SALE—Jackson St. 7 lots.
POST OFFICE CAFE—210 Jackson. All equipment. $3500.
W. M.—1 acre, 4-room house. School bus. $2250.
3315 DICK TAYLOR—5 room house. Attic fan, blinds, new roof, asbestos siding. $6300.
713 WOOD—Duplex, good condition. $7,000.
211 EGAN — 9 room house. $6,000.
603 SOUTH 3rd—8 room house. $6750.

C. E. BUCKLEY, PH. 3-1195

HAVE NO LOTS LEFT TO SELL!
NEED MORE lots on northside. If you own any lots for your sake—my sake—the property seekers' sake — and for goodness sake—List them with yours truly.
MRS. J. B. (TERECE) SALLEY
Phone 8991 or 3-3854

FARMS, CITY PROPERTY OR BUSINESS BUILDINGS.
WE WILL get you a responsible buyer for either, and the price the things should bring. Call us today and talk it over.
MRS J. B. (TERECE) SALLEY
Ph. 8991 or 3-3854

ATTENTION
WANTED TO buy, city lots and acreage.
MRS. J. B. (TERECE) SALLEY
Phone 8991 or 3-3854

BUILDING OR IMPROVING
YOUR HOME?
WE HAVE THE "KNOW HOW" TO HELP YOU. WE KNOW HOW TO PLAN A HOME . . . KNOW HOW TO USE LATEST MATERIALS AND METHODS, KNOW HOW TO ARRANGE FINANCING. IT'S OUR BUSINESS TO KNOW THE ANSWERS ON HOME BUILDING AND REMODELING — JUST AS IT'S OUR PLEASURE TO PASS THIS INFORMATION ALONG TO YOU. NO OBLIGATION, OF COURSE — SO LET'S TALK IT OVER!
SUPERIOR LUMBER CO.
Louisville Ave. Ph. 2-3104

F. H. A. BARGAINS
GLENWOOD ADDN. — W. M.
ONLY ONE
Two bedroom home left. Selling for remarkable price of
$5200
LOW DOWN PAYMENT
BALANCE
$32.00 MONTHLY
GREATER MONROE HOMES, Inc.
Home Phones 2-1182 or 2-0757 Office Ph. 2-3124

VETERANS
$395 DOWN
(INCLUDES ALL CLOSING COSTS)
WILL PURCHASE THIS LOVELY
2-BEDROOM HOME
Located on choice Southside lot. This house is already completed, and includes hardwood floors, floor furnace, weather stripped windows, rock wool insulation, and plenty of cabinets and closets.
PHONE 6101
OUR REPRESENTATIVE WILL BE GLAD TO SHOW YOU THROUGH THIS HOME
TURPIN LUMBER & SUPPLY CO.
3300 DESIARD

MODERN MINDED?
If You Are You'll Want To See This
ULTRA MODERN BRICK VENEER HOME
Ideally Located
NORTHSIDE
Near shopping center, schools, churches. On blacktop street and sewerage.
1013 CIVIC
2 BEDROOMS — TILE BATH & SHOWER
Attic ventilation, central heating, ample sliding door closets, pine paneled den, modern kitchen with Vent-a-Hood and snack bar, corner windows, concrete drive, car port, storage room.
$14,500
OPEN FOR INSPECTION
We Invite Comparison
USREY & USREY DEVELOPMENT CORP.
Phones 2-0804, 7704, 7853

REAL ESTATE FOR SALE

Houses (73)

4-ROOM house, bath. Venetian blinds. Corner lot. Reduced to $2850. Ph. 2-0539.

"They Didn't Leave Out Anything"
SAY PEOPLE who have looked at this beautiful new ranch style furnished duplex, 2-bedrooms each side. It's modern as tomorrow, best northside location. Income $200 per month. Immediate possession one side. Write Box ABC News-Star.

ATTRACTIVE HOMES. North & southside.
E. A. PORTER—REALTY
Phone 2-0331 or 2-3225

Vacation At Home This Year!
ENJOY BOATING and fishing in your own back yard. New 9-room ranch style home on Bayou DeSiard. Superbly constructed and decorated throughout. Well landscaped, beautiful flowers. If you want a distinguished home, best neighborhood, finest construction, this is it. Already financed. Write Box CC—News-Star.

2½ ACRES-Pinecrest Rd. 4 room house in good condition. Servel refrigerator, gas stove & washing machine. Call for information.
3 BEDROOM home—501 Bres. Corner lot, double garage, concrete drive. Vacant.
McGUIRE ADD'N—6 room home, 3 bedrooms, dining room & kitchen. Corner lot 110 x 143. 2802 North 8th.
506 STUBBS—7 room house next to Medical Arts Clinic. Ideal location for doctor.
250 FEET on Louisville Ave. Excellent commercial property.
LOT—50 x 143. South 5th street.
MRS. R. E. DAVIS
Ph. 8422 or 3-5850

BY OWNER. 2 bedroom home. 604 Crosley W. M. Sell furn. or unfurn. Owner leaving town. Ph. 2-0059 after 5 p. m.

FRANK EASON
GENERAL CONTRACTOR
RESIDENTIAL PLANS
PHONE 3-3151

ARK. RD. New 4 room house. 1 acre Lts. gas, well water. $4500. Ph. 2-4562

VERY URGENTLY NEEDED
2 and 3 bedroom homes on south side and college area. Please call
MRS. ERNESTINE KRIGER
Phone 2-0911

CAMP ON Pluckett Lake. Close in to West Monroe. 4½ acres. New 4 room house. 2 cabins. Electric pump, lights & water. $4000. Terms.
MRS. BOBBYE GALLOWAY
Phone 2-0747

REMEMBER
APPEARANCE COUNTS
CALL
JACK ARMSTRONG
GENERAL CONTRACTOR
For Building—Remodeling—Repairing
Dial 3-1227

H. W. CHAPMAN
GENERAL CONTRACTOR
PLAN SERVICE—FREE ESTIMATES
DIAL 3-2524

Building — Remodeling — Repairing
THE CANNON CO.
Phone 6829 Box 4154 — W. M.

NEW HOMES — OUR SPECIALTY!
MONROE & WEST MONROE
GREATER MONROE HOMES, INC.
PHONES 2-1182 or 2-1523

1316 ALVIN ST. W. M.—2 bedroom home in excellent condition.
3 LOTS—and vacant concrete block building. Smith St. W. M. Good buy for $3,850. Terms.
Phone 2-0747 or 3-3570

2 BEDROOM
F.H.A. APPROVED HOMES
Veteran or Non-Veteran
Payments $30.41 Per Month
Down payments low, closing cost included
Located Spencer St. off Loop Road
C. E. BUCKLEY PH. 3-1195

509 JONESBORO Highway W. M.—Brick building & some cafe equipment. Lot 100x150. Approximately $7,000.
106 LAUREL W. M. - 3Room house & bath. Porch, garage, lot 50x147. $3500. Will paint.
SMALL CAFE W. M. $1800.
1214 SOUTH 2ND.—2 bedrooms & den. Venetian blinds. Lot 52 by 150. $9,950.

A. J. LESTER
J. F. LOLLEY—Ph. 2-0820 or 5126
Dial 2-0820 or 2-1361 101 Cypress, W. M.

COMPLETELY FURNISHED ten room hi-low-duplex. Three baths, corner location. Easy walking distance of town. 1000 St. John St. $15,000.
FAULK & FOSTER

NEW 2-bedroom homes. F. H. A.
HINKLE DRIVE, WEST MONROE
C & C CONSTRUCTION CO.
SEE W. E. CHANEY ON SITE

COLLEGE ADD'N.
3 BEDROOM DUPLEX
5 ROOMS AND bath each side. Central heating. Youngstown kitchen. Hardwood floors. Double garage. Concrete drive. $2,200 down.
C. E. BUCKLEY, PH. 3-1195

Lots (74)

LOTS ON Winnsboro Rd. 100 x 200—$375. 100 x 400—$625. 200 x 200 on paved highway—$750. Phone 3-4779.

LOTS OR acreage on Wellerman Rd. near West Monroe. Ph. 2-3913.

LOT FOR sale. 75 x 150 ft. Sewer tap. 211 Malvern. Ph. 8867.

305 POWELL MONROE 50x150. $850.
MRS. J. B. (TERECE) SALLEY
Phone 8991 or 3-3854

SEVERAL desirable lots on Lee Ave.
MRS. IVY RAYNER
PHONE 2-0270.

CHOICE HOME SITES!
ON ALEXANDER & Auburn Sts. Beautiful trees. 10 per cent down. Balance to suit you!
WOODLAWN
DEVELOPMENT CORP.
Phone 3-6621

W. A. GUY REALTY CO.
Lakeshore Sub-division, Bayou Lots 100x300 $2,500. Inside lots 100x200 $1000 10% Dn.
PH. 2-0061 DAY & NIGHT

KELLOGG REALTY, INC.
See Our Lots Today!
MARIE PLACE SUB-DIVISION
808 Ouachita Bank Bldg. Ph 2-0292.

Real Estate Brokers (75)

Listings Appreciated
E. R. & L. K. BREARD
Phone 8221

WORLD'S LATEST MARKETS

MARKETS AT A GLANCE

Chicago, Wheat—Mixed; some mill buying, Corn—Mixed trade nervous, Oats—Easy; demand lacking, Hogs—Nominally steady, Cattle—Nominally steady.

FINAL QUOTATIONS

Air Reduction	36¾
Allied Chem	72
Allied Mills	38¼
Allied Stre	39⅝
Allis Chal	62½
Am Can	123¾
Am Carl & F	34
Am & For PW	25⅝
Am Loco	19
Am Metal	62½
Am Pw & Lt	23¾
Am Rad St S	16
Am Smelt	61¼
Am Sugar	59¾
Am Tel & Tel	150⅛
Am Wat Wks	9⅛
Anacon Cop	53⅛
Atchison	80
Avco Mfg	7⅛
Balt & Ohio	19¼
Bendix Av	52⅛
Beat & Co	29¼
Beth Stl	83⅛
Boeing Airp	50¼
Borden	52¾
Bucy Erie	25¼
Budd Co	13¾
Burr Add M	18
Calum & Hec	9⅛
Canad Pac	35⅝
Case (J I)	66
Celanese	45½
Celotex	19⅝
Cen Aguir	20⅛
Cer De Pas	56¾
Ches & Ohio	34⅞
Chi Grt West	20⅝
Chrysler	70
Coca-Cola	106¾
Col Gas	16
Comi Solv	32½
Con Copper M	16⅝
Cont Can	44½
Cont Mot	8⅝
Cont Oil	66⅞
Curtis Wr	9⅝
Curtis Wr A	24
Deere & Co	63½
Doug Aire	61
Dupont	88⅝
Eastm Kod	45¾
El Auto Lite	45½
Elec Boat	27⅛
Erie RR	19
Firestone	62
Freeport Sul	42
Gen Elec	58⅛
Gen Foods	43⅛
Gen Motors	51⅜
Gillette	31¼
Goodrich	59½
Goodyear	47
Gt Nor Ry Pf	51
Greyhound	11¾
Gulf Mob & O	26⅞
Gulf Oil	57
Gulf Sta Ut	54
Ill Cent	58¼
Inspir Cop	28
Int Harv	35⅛
Int Nick	47⅜
Int Tel & Tel	17
Johns Man	68⅝
Kan City Sou	66
Kennecott	89⅝
Kroger Co	53
L O F Glass	35½
Ltg & My	71⅜
Lion Oil	44⅛
Lockh Aire	22⅞
Loew's Inc	16¾
Long Bell A	42¼
Lorillard	21⅞
Lou & Nash	54⅜
Masonite	30½
Math Chem	45½
Mengel	14¾
Monts Ward	63¼
Nash Kelv	19
Nat Bisc	31⅜
Nat Can	12
Nat Dairy Pd	51¾
Nat Distill	31½
Nat Sup	30⅞
Nehi Corp	10¼
New Port Ind	36⅝
N Y Central	18⅝
No Amer Co	20¾
Nor Pac	61⅝
Otis Elev	36
Packard M	4½
Pan Am W Airw	11⅝
Param Pict	36⅝
Penney (J C)	71
Penn RR	19¾
Pepsi-Cola	9⅛
Phillips Pet	83¾
Press Stl Car	12¼
Proct & Gam	67
Pure Oil	68¼
Radio Corp	24⅞
Rem Rand	30⅛
Reo Motors	22⅝
Repub Stl	42⅝
Rey Tob B	35
Richfield O	87

DAILY COTTON TABLE

PORT MOVEMENT	MLDG	RECPTS	EXPTS	SALES	STOCK
New Orleans	41.95	7,651	....	1,810	267,816
Galveston	41.85	....	8,536	1,000	673,607
Houston	41.90	9,121	....	8,350	445,000
Savannah	....	....	....	....	3,113
Charleston	44.15	....	....	....	22,710
New York	43.15	....	....	....	....
Boston	....	....	....	....	44
Minor Ports	....	9,104	9,104	....	103,904
Total	....	23,946	11,703	8,150	1,513,973
Per Week	....	23,946	11,703		
Per Season	....	6,906,619	3,814,438		
INTERIOR MVMNT	MLDG	RECPTS	SHPMTS	SALES	STOCK
Memphis	41.90	6,188	6,618	15,682	366,532
Augusta	42.50	300	1,394	600	63,488
Little Rock	41.90	108	161	425	8,836
Dallas	41.90	....	....	1,920	....
Montgomery	42.15	....	....	....	....
Atlanta	42.36	....	....	979	....
Totals	....	6,600	7,000	17,000	397,536

COTTON

New York

New York, Feb. 2. —(AP)— Cotton futures, following an irregular opening, turned firm today. Overing for over the week-end and reappearance of trade support disclosed a scarcity of offerings. Trading volume was not active, with most dealers adopting sideline positions pending new developments. Traders stated that some of the support was encouraged by prospects of new export sales next week.

Futures closed 75 cents a bale higher to 20 cents lower than the previous close.

	Open	High	Low	Close
Mch ...	42.00	42.22	41.96	41.16
May ...	41.61	41.82	41.60	41.75
July ...	40.95	41.16	40.95	41.06
Oct ...	38.35	38.42	38.25	38.27
Dec ...	38.04	38.10	37.97	37.97b
Mch ...	37.91	37.91	37.84	37.82b
May ...	37.63	37.70	37.63	37.60b
July ...	37.20	37.36	37.20	37.25b

Middling spot 43.15n up 10.
n-Nominal; b-Bid.

New Orleans

New Orleans, Feb. 2. —(AP)— Cotton futures declined early today but gradually worked upward on week-end short covering and small trade buying. Near the close, however, new selling in distant positions caused easiness in those months.

Closing prices were steady 65 cents a bale higher to 40 cents lower.

Trading was fairly active in the short Saturday session. Early easiness was attributed to continued unfavorable textile reports. Middling 15-16 inch spot cotton advanced 50 cents a bale to 41.95 cents a pound. Local spot sales amounted to 1,810 bales.

	Open	High	Low	Close
Mch ..	42.00	42.22	42.00	42.14
May ..	41.65	41.82	41.59	41.76
July ..	41.02	41.15	41.00	41.10
Oct ..	38.39	38.41	38.28	38.28-30
Dec ..	38.04	38.10	37.96	37.96

AVERAGE COTTON

New Orleans, Feb. 2. —(AP)— The average price of middling 15-16-inch spot cotton at 10 designated southern spot markets today was 60 cents a bale higher at 42.05 cents a pound.

Previous day 41.93; week ago 41.80; month ago 42.48; year ago (trading suspended). Average for the past 30 market days 41.85; middling ⅞-inch average 41.06. Sales at the 10 markets today totaled 26,028 bales.

SPOT COTTON

New Orleans, Feb. 2. —(AP)— Spot cotton closed steady 50 cents a bale higher. Sales 1,810. Low middling 37.95; middling 41.95; good middling 42.95. Receipts 7,651. Stock 267,816.

RICHARD ELLSASSER
Organist
Sponsored by:
Monroe Chapter
Music Educators National Conference
Northeast Louisiana State College Auditorium
Tuesday, February 12th, 8:15 P.M.
Benefit Student Aid Program
ADVANCE TICKETS:
Adults $1.00 tax incl. Students 50c tax incl.
HEWITT'S
216 Grammont St.
(Mail Orders Accepted)

KNOW WHEN TO TRADE TIRES AND SAVE



*In every tire's life there's an ideal time for trading—when the tire has paid for itself in mileage and safety—before it is dangerous to ride on—before it is damaged—and while it still has peak value for the tire dealer for recapping. Our tire men are experts and can tell you the BEST time to trade so that you can get the highest allowance for your tires . . . so that you can get new tires at lowest cost.

As little as $4 DOWN AND TOSS OLD TIRES INTO YOUR OWN CONVENIENCE ON YOUR CAR

SAVE ON SETS OR PAIRS			
SIZE	ONE TIRE	BUY 2 SAVE	BUY 4 SAVE
6.00-16	$20.10	$4.00	$12.05
6.70-15	22.05	4.40	13.25
6.50-16	24.90	4.95	14.90
7.60-15	26.75	5.35	16.05
8.00-15	29.25	5.90	17.60

EXTRA LOW PRICES ON MOST SIZES OF TRUCK TIRES

Massey's Service Center
[illegible] Jackson Dial 3-6615

B F Goodrich
FIRST IN RUBBER

SEARS ROEBUCK AND CO Farm store

YOU ALWAYS SAVE MORE IN SEARS FARM STORE!

Farm Store Is Located At 107 North Fourth St.

GARDEN TRACTORS

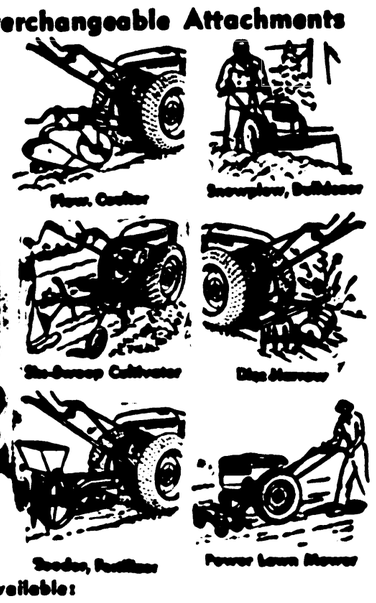


Less Tires & Attachments $206

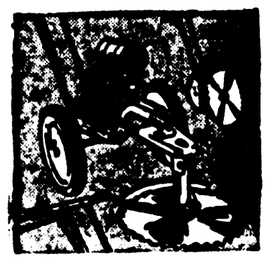
Also Available On Sears Easy Payment Plan

Make light work of tough jobs. Husky 2¼ H.P. engine has ample power to pull a 6-inch plow! Has "Glide-Away" auto-type clutch, front hitch for earth hugging power, claw traction tires! Compare its features . . . fine workmanship. You'll choose DAVID BRADLEY . . . today at savings!

14 Interchangeable Attachments



Also available:
Spike Tooth Harrow
Hauling, Riding Cart
Rider-Weighted Roller
Sprayer Accessories
Cultivator Accessories
Compressor Accessories
Harrow, Pusher
Sickle-type Mowers

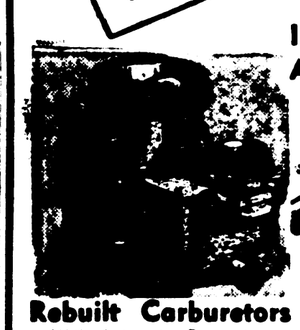


Portable Power Saw
Cuts Quickly and Efficiently
20-in. Blade 169.50
Cut weeds, brush, small trees and logs easily! Lightweight, easy-to-handle. With 2½-H.P. Briggs and Stratton engine.

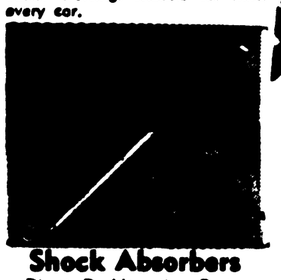


Galvanized Roofing
Tennessee 6-Ft. Sheet 1.25
Long lasting roofing or siding. Needs no painting. Crimped for greater rigidity than plain type. Reduces glare.
8 Ft. Sheet 1.65
10 Ft. Sheet 2.05
12 Ft. Sheet 2.46

USE YOUR CREDIT!



Rebuilt Carburetors
With Automatic Economizer
Ford V8, 1939-48 4.64 Ex.
Allstate design gives you greater efficiency, better fuel-air mixture, easier starting. Models for most every car.



Shock Absorbers
Direct Double-action Design
3.95
Exact duplicates of original equipment but priced to save you money. Replace worn shock absorbers in pairs today! Fits Dodge, Plymouth, Chrysler, DeSoto.

INSTALLATION ARRANGED



IT'S "MURDER" With a Leaky Exhaust System

HERE'S WHY...
Carbon monoxide is an insidious, silent killer present in all exhaust gases. It sneaks thru leaky exhaust systems—strikes without warning. If you become drowsy, have a headache or note a slowing of reflexes—STOP! You are a candidate for an accident or death.

ALLSTATE MUFFLER
Ford V-8 1942 to '48
Strong heavy gauge steel body has crimp-locked seams, roll-locked hands to resist buckling—give gas-tight seal. Guaranteed fit saves gas, power loss.
7.85
Tail Pipe 2.49

Ford '49-51 Muffler...8.25	Tail Pipe...2.49	Chevrolet '41 - '48 Muffler...6.49	Tail Pipe...2.75
Plymouth '42-48 Muffler...8.19	Tail Pipe...4.89	Chevrolet '49-'51 Muffler...6.59	Tail Pipe...2.98
Buick '37-'49	Muffler..7.09	Plymouth '49-'51	Muffler 9.25

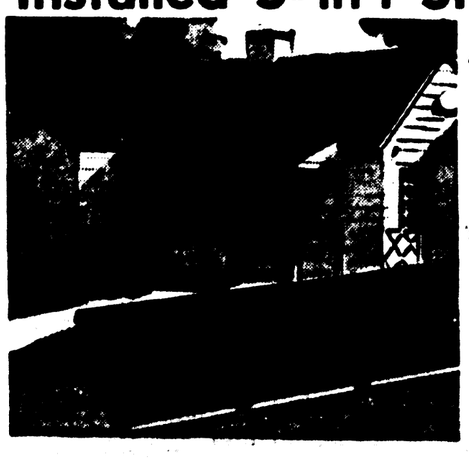


10c Each Trade-In For Your Old Plugs On New ALLSTATES!
Allstate Plugs 49c ea.
Buy now! Re-power your car at trade-in savings! You can't buy a better plug!



A $1.69 Value! Oil Filter Refill
ONLY 88c

Re-Roof Now! With a Roof Guaranteed 10 Yrs.
Installed 3-in-1 SHINGLES



Average 24x36 Ft. House
115.00
$12 Down, $10 Monthly
Price includes all materials and expert labor! Protect yourself with Sears 10-year guarantee on materials and labor! 3-in-1 type shingles give double-thickness on over 97% of roof. Beautiful roof design . . . in popular colors. Financing, installation arranged by Sears.

Protect and Beautify Your Home With
Installed Asbestos Siding



Average 24x36 Ft. House
190.00
$20 Down, $18 Monthly
Permanent and attractive . . . transforms any home. Water proof, fire proof, weather proof, economical, requires no upkeep. Fully guaranteed! Helps insulate your home. Applied by experts.

SEARS
107 North 4th St. Dial 3-6831 Open Daily 8:30 to 5:30; Saturday 'Til 6 P. M.

WORLD'S LATEST MARKETS

MARKETS AT A GLANCE

Chicago, Wheat—Mixed; some mill buying, Corn—Mixed trade nervous, Oats—Easy; demand lacking, Hogs—Nominally steady, Cattle—Nominally steady.

FINAL QUOTATIONS

Air Reduction	26⅝
Allied Chem	72
Allied Mills	35¼
Allied Strs	39¾
Allis Chal	52½
Am Can	123¾
Am Carl & F	34
Am & For PW	255¾
Am Loco	19
Am Metal	62½
Am Pw & Lt	23¾
Am Rad St S	16
Am Smelt	51¼
Am Sugar	59¾
Am Tel & Tel	156¼
Am Wat Wks	9½
Anacon Cop	53⅛
Atchison	80
Avco Mfg	7⅛
Balt & Ohio	19¼
Bendix Av	52½
Best & Co	28¼
Beth Stl	53½
Boeing Airp	50¼
Borden	52¾
Bucy Erie	25¼
Budd Co	13¾
Burr Add M	18
Calum & Hec	9½
Canad Pac	35⅞
Case (J I)	66
Celanese	45½
Celotex	18⅝
Cen Aguir	20¼
Cer De Pas	56¾
Ches & Ohio	34¾
Chi Grt West	20⅜
Chrysler	70
Coca-Cola	106¾
Col Gas	16
Comi Solv	32½
Con Copper M	1⅝
Cont Can	44½
Cont Mot	8⅝
Cont Oil	66⅞
Curtis Wr	9⅜
Curtis Wr A	24
Deere & Co	63⅛
Doug Airc	61
Dupont	88⅝
Easm Kod	45¾
El Auto Lite	45½
Elec Boat	27¼
Erie RR	19
Firestone	62
Freeport Sul	42
Gen Elec	58⅛
Gen Foods	43⅛
Gen Motors	51⅜
Gillette	31¼
Goodrich	59½
Goodyear	47
Gt Nor Ry Pf	51
Greyhound	11¾
Gulf Mob & O	26⅞
Gulf Oil	57
Gulf Sta Ut	24
Ill Cent	58¼
Inspir Cop	28
Int Harv	35⅛
Int Nick	47⅝
Int Tel & Tel	17
Johns Man	68⅞
Kan City Sou	65
Kennecott	89¾
Kroger Co	53
L O F Glass	35½
Ligg & My	71⅝
Lion Oil	44¼
Lockn Aire	22⅞
Loew's Inc	16¾
Long Bell A	42¼
Lorillard	21⅞
Lou & Nash	54⅜
Masonite	30½
Math Chem	45½
Mengel	14¾
Montg Ward	63¼
Nash Kelv	19
Nat Bisc	31⅝
Nat Can	12
Nat Dairy Pd	51¾
Nat Distill	31½
Nat Sup	30⅞
Nebi Corp	10¼
New Port Ind	20⅝
N Y Central	19⅝
No Amer Co	20¾
Nor Pac	61⅝
Otis Elev	36
Packard M	4½
Pan Am W Airw	11⅝
Param Pict	26⅝
Penney (J C)	71
Penn RR	18¾
Pepsi-Cola	9⅛
Phillips Pet	52¾
Press Stl Car	12¼
Proct & Gam	67
Pure Oil	66¼
Radio Corp	24⅞
Rem Rand	20¼
Reo Motors	22⅜
Repub Stl	42⅝
Rey Tob B	35
Richfield O	87

DAILY COTTON TABLE

PORT MOVEMENT	MLDG	RECPTS	EXPTS	SALES	STOCK
New Orleans	41.95	7,651	....	1,810	267,816
Galveston	41.85	....	2,538	1,090	672,697
Houston	41.90	7,131	....	8,220	443,953
Savannah	....	....	....	....	3,113
Charleston	42.15	....	....	....	22,716
New York	43.15	....	....	....	....
Boston	....	....	....	....	44
Minor Ports	....	9,164	9,164	....	103,864
Total	....	23,946	11,702	8,120	1,513,972
For Week	....	23,946	11,702		
For Season	....	6,508,619	3,514,425		
INTERIOR MVMNT	MLDG	RECPTS	SHPMTS	SALES	STOCK
Memphis	41.90	6,185	6,518	15,023	305,522
Augusta	42.50	395	1,204	405	83,488
Little Rock	41.90	108	141	485	8,825
Dallas	41.90	....	....	1,022	....
Montgomery	42.15	....	....	....	....
Atlanta	42.25	....	....	973	....
Totals	....	6,688	7,863	17,908	397,835

COTTON

New York

New York, Feb. 2. —(AP)— Cotton futures, following an irregular opening, turned firm today. Covering for over the week-end and reappearance of trade support disclosed a scarcity of offerings. Trading volume was not active, with most dealers adopting sideline positions pending new developments. Traders stated that some of the support was encouraged by prospects of new export sales next week.

Futures closed 75 cents a bale higher to 20 cents lower than the previous close.

	Open	High	Low	Close
Mch ...	42.00	42.22	41.96	41.16
May ...	41.61	41.82	41.60	41.75
July ...	40.95	41.16	40.95	41.08
Oct ...	38.35	38.42	38.25	38.27
Dec ...	38.04	38.10	37.97	37.97b
Mch ...	37.91	37.91	37.84	37.82b
May ...	37.63	37.70	37.63	37.60b
July ...	37.20	37.36	37.20	37.25b

Middling spot 43.15n up 10.

n-Nominal; b-Bid.

New Orleans

New Orleans, Feb. 2. —(AP)— Cotton futures declined early today but gradually worked upward on week-end short covering and small trade buying. Near the close, however, new selling in distant positions caused easiness in those months.

Closing prices were steady 65 cents a bale higher to 40 cents lower.

Trading was fairly active in the short Saturday session. Early easiness was attributed to continued unfavorable textile reports. Middling 15-16 inch spot cotton advanced 50 cents a bale to 41.95 cents a pound. Local spot sales amounted to 1,810 bales.

	Open	High	Low	Close
Mch ..	42.00	42.22	42.00	42.14
May ..	41.65	41.82	41.59	41.76
July ..	41.02	41.15	41.00	41.10
Oct ..	38.39	38.41	38.28	38.28-30
Dec ..	38.04	38.10	37.98	37.98

AVERAGE COTTON

New Orleans, Feb. 2. —(AP)— The average price of middling 15-16-inch spot cotton at 10 designated southern spot markets today was 60 cents a bale higher at 42.05 cents a pound.

Previous day 41.93; week ago 41.80; month ago 42.48; year ago (trading suspended). Average for the past 30 market days 41.85; middling ⅞-inch average 41.06. Sales at the 10 markets today totaled 26,028 bales.

SPOT COTTON

New Orleans, Feb. 2. —(AP)— Spot cotton closed steady 50 cents a bale higher. Sales 1,810. Low middling 37.95; middling 41.95; good middling 42.95. Receipts 7,651. Stock 267,816.

RICHARD ELLSASSER
Organist
Sponsored by:
Monroe Chapter
Music Educators National Conference
Northeast Louisiana State College Auditorium
Tuesday, February 12th, 8:15 P.M.
Benefit Student Aid Program
ADVANCE TICKETS:
Adults $1.00 tax incl. Students 50c tax incl.
HEWITT'S
216 Grammont St.
(Mail Orders Accepted)

KNOW WHEN TO TRADE TIRES AND SAVE



*In every tire's life there's an ideal time for trading—when the tire has paid for itself in mileage and safety—before it is dangerous to ride on—before it is damaged—and while it still has peak value for the tire dealer for recapping. Our tire men are experts and can tell you the BEST time to trade so that you can get the highest allowance for your tires . . . so that you can get new tires at *lowest* cost.

As Little As $4 DOWN AND YOUR OLD TIRES PUTS FOUR NEW SILVERTOWNS ON YOUR CAR

SAVE IN SETS OR PAIRS

SIZE	ONE TIRE	BUY 2 SAVE	BUY 4 SAVE
6.00-16	$20.10	$4.00	$12.05
6.70-15	22.05	4.40	13.25
6.50-16	24.80	4.95	14.90
7.60-15	26.75	5.35	16.05
8.00-15	29.35	5.90	17.60

SAVINGS BASED ON TRADE-IN OF YOUR OLD TIRES

Massey's Service Center
801 Jackson Dial 3-6615
The Sign of Friendly Service B.F.Goodrich
B.F.Goodrich TIRES • TUBES
FIRST IN RUBBER

SEARS ROEBUCK AND CO. Farm store

YOU ALWAYS SAVE MORE IN SEARS FARM STORE!

Farm Store Is Located At 107 North Fourth St.

GARDEN TRACTORS



DAVID BRADLEY REG. U.S. PAT. OFF. FARM EQUIPMENT SOLD ONLY BY SEARS, ROEBUCK AND CO.

Less Tires & Attachments $206

Also Available On Sears Easy Payment Plan

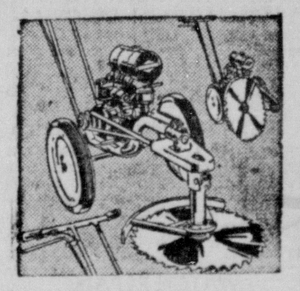
Make light work of tough jobs. Husky 2¼ H.P. engine has ample power to pull a 6-inch plow! Has "Glide-Away" auto-type clutch, front hitch for earth hugging power, claw traction tires! Compare its features . . . fine workmanship. You'll choose DAVID BRADLEY . . . today at savings!

14 Interchangeable Attachments



Also available:

Spike Tooth Harrow
Hauling, Riding Cart
Rider-Weighted Roller
Sprayer Accessories
Cultivator Accessories
Compressor Accessories
Harrow, Packer
Sickle-type Mowers



Portable Power Saw
Cuts Quickly and Efficiently
20-in. Blade 169.50
Cut weeds, brush, small trees and logs easily! Lightweight, easy-to-handle. With 2½-H.P. Briggs and Stratton engine.



Galvanized Roofing
Tennaseal 6-ft. Sheet 1.25
Long lasting roofing or siding. Needs no painting. Crimped for greater rigidity than plain type. Reduces glare.
8 Ft. Sheet 1.65
10 Ft. Sheet 2.05
12 Ft. Sheet 2.48

USE YOUR CREDIT!

10c Each Trade-In For Your Old Plugs On New ALLSTATES!
Allstate Plugs 49c ea.
Buy now! Re-power your car at trade-in savings! You can't buy a better plug!



A $1.69 Value! Oil Filter Refill
ONLY 88c

Rebuilt Carburetors
With Automatic Economizer
Ford V8. 1939-48 4.64 Ex.
Allstate design gives you greater efficiency, better fuel-air mixture, easier starting. Models for most every car.

Shock Absorbers
Direct Double-action Design
3.95
Exact duplicates of original equipment but priced to save you money. Replace worn shock absorbers in pairs today! Fits Dodge, Plymouth, Chrysler, DeSoto.

INSTALLATION ARRANGED

IT'S "MURDER"
With a Leaky Exhaust System

HERE'S WHY...
Carbon monoxide is an insidious, silent killer present in all exhaust gases. It sneaks thru leaky exhaust systems—strikes without warning. If you become drowsy, have a headache or note a slowing of reflexes—STOP! You are a candidate for an accident or death.

ALLSTATE MUFFLER
Ford V-8 1942 to '48 7.85
Strong heavy gauge steel body has crimp-locked seams, roll-locked heads to resist buckling—give gas-tight seal. Guaranteed fit saves gas, power loss.
Tail Pipe 2.49

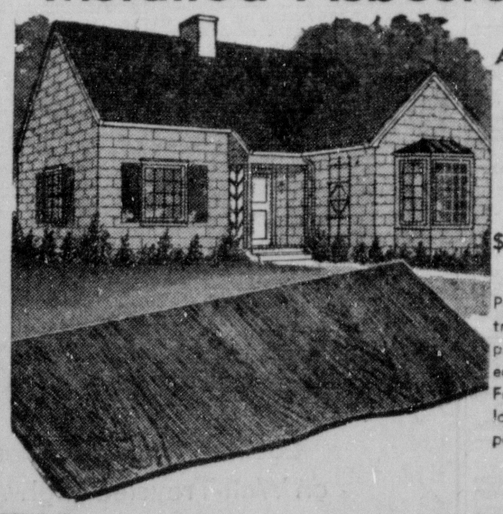
Ford '49-51 Muffler ... 8.25	Tail Pipe ... 2.49	Chevrolet '41 - '48 Muffler ... 6.49	Tail Pipe ... 2.75
Plymouth '42-48 Muffler ... 8.19	Tail Pipe ... 4.89	Chevrolet '49-'51 Muffler ... 6.59	Tail Pipe ... 2.98
Buick '37-'49	Muffler .. 7.09	Plymouth '49-'51	Muffler 9.25

Re-Roof Now! With a Roof Guaranteed 10 Yrs.
Installed 3-in-1 SHINGLES



Average 24x36 Ft. House
115.00
$12 Down, $10 Monthly
Price includes all materials and expert labor! Protect yourself with Sears 10-year guarantee on materials and labor! 3-in-1 type shingles give double-thickness on over 97% of roof. Beautiful roof design . . . in popular colors. Financing, installation arranged by Sears.

Protect and Beautify Your Home With
Installed Asbestos Siding



Average 24x36 Ft. House
190.00
$20 Down, $13 Monthly
Permanent and attractive . . . transforms any home. Water proof, fire proof, weather proof, economical, requires no upkeep. Fully guaranteed! Helps insulate your home. Applied by experts.

"Satisfaction Guaranteed or Your Money Back" SEARS "Use Sears Easy Payment Plan"
107 North 4th St. Dial 3-8821 Open Daily 8:30 to 5:30; Saturday 'Til 6 P. M.





Above, Mrs. Robert C. Butz and daughter Genevieve, of Charlotte, North Carolina, recently joined Mr. Butz in this city where they will make their future home. Mrs. Butz is the former LaVerne Kellam, of Shreveport. Mr. Butz is the Assistant Publisher of the News-Star—World. (Staff Photo by Leon Noland, Jr.)

Upper right, Miss Betty Jane Bennett, daughter of Mr. and Mrs. Fred Bennett, of West Monroe, whose engagement and approaching marriage to Walter Hastings, son of Mrs. Kate F. Hastings, also of West Monroe, is anncunced today. The marriage will be solemnized March 7th at the First Baptist Church of West Monroe.

Lower left, Mrs. Ravenal Scott, another newcomer to Monroe, is shown with her two sons at their home at 304 McGuire Ave. Mr. and Mrs. Scott and family recently moved here from South Carolina. (Staff Photo by Leon Noland, Jr.)

Lower right, Mrs. John Peterson is now making her home at 610 Hudson Lane with her husband and family. Mr. Peterson was recently transferred to this city. (Staff Photo by Leon Noland, Jr.)





Monroe Morning World
Sunday February 3, 1952





Above, Mrs. Robert C. Butz and daughter Genevieve, of Charlotte, North Carolina, recently joined Mr. Butz in this city where they will make their future home. Mrs. Butz is the former LaVerne Kellam, of Shreveport. Mr. Butz is the Assistant Publisher of the News-Star—World. (Staff Photo by Leon Noland, Jr.)

Upper right, Miss Betty Jane Bennett, daughter of Mr. and Mrs. Fred Bennett, of West Monroe, whose engagement and approaching marriage to Walter Hastings, son of Mrs. Kate F. Hastings, also of West Monroe, is announced today. The marriage will be solemnized March 7th at the First Baptist Church of West Monroe.

Lower left, Mrs. Ravenal Scott, another newcomer to Monroe, is shown with her two sons at their home at 304 McGuire Ave. Mr. and Mrs. Scott and family recently moved here from South Carolina. (Staff Photo by Leon Noland, Jr.)

Lower right, Mrs. John Peterson is now making her home at 610 Hudson Lane with her husband and family. Mr. Peterson was recently transferred to this city. (Staff Photo by Leon Noland, Jr.)





Miss Betty Jane Bennett To Wed Walter Lowell Hastings

Synope Plantation Is Setting For Lovely Announcement Party Friday

Mr. and Mrs. Fred E. Bennett, of West Monroe, announce the engagement and approaching marriage of their daughter, Betty Jane, to Walter Lowell Hastings, son of Mrs. Katie F. Hastings, also of West Monroe.

The marriage will be solemnized March 7th at the First Baptist Church in West Monroe at seven o'clock in the evening. The Rev. Jarey Weber will officiate.

Announcement Party

Miss Betty Jane Bennett and Mr. Walter L. Hastings were honored Friday by Mrs. Walter Reynolds and Mr. and Mrs. Odie Neal Reynolds at their plantation home, Synope. The occasion was the formal announcement of their engagement and approaching marriage on the evening of March the Seventh.

Little Miss Joreada Reynolds, a replica of a southern belle in white organdy greeted the guests and presented each with a valentine announcing the wedding date. Receiving with the host and hostesses were: Miss Bennett, Mr. Hastings, Mrs. Katie Hastings, Mr. and Mrs. Fred E. Bennett, Mr. Fred Bennett, Jr., Miss Jennie Reynolds, and Mr. Neal Reynolds.

Miss Bennett, a petite blonde, was the essence of lovely springtime in a Paul Parns original model. It was a blush pink embroidered organdy over pink tulle and taffeta. The bouffant skirt was showered with rose petals. Her corsage was fashioned of pink sweetheart roses.

Mrs. Walter Reynolds chose a distinctive model in a rich mulberry shade and Mrs. Odie Reynolds, a colonial frock of nylon organdy. Mrs. Bennett was stunning in woodland rose and Mrs. Hastings, charming in a cloud - gray model. Miss Jennie Reynolds looked lovely in champagne tulle.

Mrs. James L. Martin, Mrs. R. L. Taggart, Mrs. R. G. O'Dell, Mrs. W. C. Feazel, Mrs. Jaroy Weber, Mrs. Bernard Ford, and Mrs. Drew Hays graciously presided at the coffee services in the formal dining room, country dining room, and in the den. Miss Lallage Feazel, Mrs. Charles McKenzie, Jr., Mrs. Hartford Jackson, and Miss Sarah Alice Norris presided in serving the punch. Miss Terri Tidwell, Miss Joanne McDonald, and Miss Katherine Martin assisted in extending courtesies. The entire house party wore lovely spring formals and corsages of camelias.

Among the arrangements noted for their beauty were the jade magnolia leaves, reflected in a great antique mirror in the reception hall.

The formal dining table was flanked with silver candelhra and centered with an exquisite heart fashioned from purple lyarenth and pink stock, and framed with pink tulle. The two lazy-susan tables in the country dining room were centered with red frilled hearts and huge candles.

The refreshments expressed the true southern hospitality always found at Synope plantation.

The Cadeville Club Members Learn To Plant Seed Box

A complete study of constructing and planting a seed box was the theme of the Cadeville Home Demonstration Club meeting which was held at the home of Mrs. J. R. Haynes.

Mrs. Lee Wilder, club president, presided. The group joined in singing "Oh Suzanna" followed by the pledge of allegiance to the flag.

Leaders gave reports on gardening, landscaping and poultry.

Roll was called by Mrs. Cleburne White and Mrs. James Sturdivant gave the council report.

The February meeting will be held with Mrs. W. H. Mayes.

The hostess, assisted by her daughter-in-law, Mrs. Thomas Haynes, served refreshments to five members and one visitor.

A HAPPY NOTE OR TWO

by J. Paul Hewitt

All across the country small towns and communities are setting up an urgent cry for music teachers. It's a fact that definitely shows that music is becoming more and more important in our daily lives. It also shows that there are not enough practicing teachers to go around. We've heard of several instances in which traveling instructors go about rural communities complete with trailer and equipment to give out of the way areas the opportunity for musical study.

As yet the Rural Free Delivery Music shops are few and far between. There is a great need for more and better teachers to take their places in these small communities . . . to foster the growth of music throughout the country.

We just pass along this information to let you know that there's always room in the field of music for people who want to make a career of it. Music is for everybody. And people interested in it will see that it gets around.

Don't miss the Richard Hudnut Concert on February [illegible] of Northeast Louisiana [illegible] College. Time-8:15 P.M. [illegible] on sale at Hewitt's [illegible]. Adults $1.50 (tax included) Students 50c (tax included) The 20th National Radio [illegible] Hitmaker in the [illegible] of concert organists. [illegible] he surprised at how little [illegible] cost you to have a fine [illegible] piano. On sale [illegible]

Circles Of Methodist Society Of Christian Service Are Entertained

Elizabeth Amacker and Gussie Hill circles of the Methodist Society of Christian Service, were entertained on Monday afternoon at "Carrolton Planatation," with Mrs. R. K. Howard and daughter, Miss Eunyce Howard the hostesses.

Mrs. S. A. Holt, leaving to make her home in Oak Grove, was presented a handkerchief, as farewell gift from Gussie Hill circle. That circle presented Mrs. Robert N. Amacker, with boxed handkerchiefs, in appreciation for the presentation of the program, book review on "What Would Jesus Do? Sequel to In His Steps," by Dr. Glenn Clark.

Supply collection, by Mrs. J. E. Peeler, amounted to $4.35.

Mrs. W. H. Maben passed donation list for the March of Dimes.

The new mission book, "The Christian Home," to be taught by Mrs. Amacker, will begin Jan. 28.

Opening and closing prayers for the Monday meeting were offered by Mrs. J. P. Davis and Mrs. A. S. Hill, respectively.

The living room of the Howard home was attractive in an arrangement of potted coleus and fancy leafed caladium.

The refreshment table, overlaid with olive green and chartreuse linen cloth, appliqued with chartreuse leaves and flowers, was centered with a pottery horn of plenty overflowing with daffodils and hyacinths. For the serving table there were orchid tulips, paper white narcissi, and jonquils mixed with asparagus fern. Mrs. Sedric Wilson, Mrs. Kelso McClendon and Mrs. John Rolfe Howard assisted Miss Howard in the serving of the sandwiches, salted nuts, and coffee to Mesdames J. P. Davis, H. J. Fleming, Rushing Green, John Garner, A. S. Hill, S. A. Holt, H. L. Kennedy, Leroy Kennedy, W. H. Maben, Kelso McClendon, Seymour Myers, W. P. Thomlison, J. E. Peeler, H. M. Strozier, H. T. Van Fossen, Marshall K. Van Fossen, and Grady Wyly.

East Carroll Parish Home Demonstration Club Meetings Given

Lake Providence, La., Jan. 29. —(Special) — "Living Within Our Income" will be the topic for the February meetings of the East Carroll Parish Home Demonstration club, states Miss Eunyce Howard, parish home agent, who will give demonstration on deep fat frying at each meeting.

Club meeting dates and hostesses for February are:

Baxter Bayou, Friday Feb. 1, with Mrs. Lutcher Dalfume.

Magnolia, Tuesday Feb. 5, with Mrs. L. E. Townsend.

Crepe Myrtle, Thursday, Feb. 7, Mrs. T. K. Bradley.

Melbourne, Friday, Feb. 8, Mrs. Wright Graves, with all four meetings at 10:30 a. m.

Monticello, Wednesday, Feb. 13, Mrs. Sam Sandidge, at 2 p. m.

Goodrich, Friday, Feb. 15, Mrs. J. W. Martin, 10:30 a. m.

Garden Homes, Monday, Feb. 18, Mrs. John Marak, 2 p. m.

Red Bud, Wednesday, Feb. 20, Mrs. Frank Trapp, at 10:30 a. m.

Elmwood, Thursday, Feb. 21, Mrs. Alvin Perry, at 10:30 a. m.

Corbin Ferry, Friday, Feb. 22, Mrs. Vida Prine, at 10:30 a. m.

Covered dish dinners will be served at the 10:30 a. m. meetings.

Six leaders from the demonstration clubs will attend a leader training meeting in West Monroe to get instructions on remodeling and trimming hats. At the March meetings these leaders will show how to remodel hats.

Each club is planning suits and dresses and selecting models to enter the annual pre-Easter Tiny Tot Show, at the local theatre.

Special interest meetings on planning, insulation and care of bathrooms will be held at Transylvania, Feb. 26 at 2 p. m. Monticello, Feb. 26, at 7 p. m., and at Lake Providence, Feb. 27 at 2 p. m., with Robert Kay, extension engineer and Mrs. Rogenia Trotter, specialist in housing and home furnishings, conducting the meetings.

Dates given for the East Carroll Parish 4-H club meetings are: Lake Providence, Feb. 12, 8:30-11:30. Transylvania, Feb. 13, 9:30. St. Patrick's school, Feb. 13, 10:30. Monticello, Feb. 14, 9:30-11:30, with Newton Baker, assistant county agent and Miss Eunyce Howard, and club leaders attending the meetings.

Delta Kappa Gamma Sorority Members Are Entertained

Omega Chapter Has Meeting In Home Of Misses Marguerite And Elizabeth Landis

Members of Omega Chapter of Delta Kappa Gamma were entertained Saturday afternoon in the home of Misses Marguerite and Elizabeth Landis of Winnsboro.

The guest speaker for the evening was the Rev. Father Richard J. Swift, S. S. J., pastor of St. Mary's Catholic Church of Winnsboro, who was introduced by Mrs. Walter Richardson, program chairman. Mrs. Richardson stated that Father Swift's subject on the United Nations was one of a series of current topics on "Inter-Cultural Relations," the theme of Delta Kappa Gamma's national program.

Father Swift divided his interesting lecture into two parts: the first half he explained the mechanism, the functioning, and the purpose of the U. N., beginning with the original 50 nations, who assembled on June 26, 1945. He cited the preamble to the constitution and gave the six chief organs together with their duties: namely, the general assembly, the security council which is composed of 11 members, five permanent ones and six who are elected every two years but who cannot succeed themselves. This, incidentally, is the most important organ in the organization. Then come the Social and Economic Council (UNESCO), the Trusteeship Council, the Judiciary Court Council, and the Secretarial Council.

The latter part of Rev. Swift's address was devoted to his views on why we, the U. S. should withdraw from the U. N. while we are still free to do so. He gave the following reasons in support of his beliefs: it will never, never bring peace. It has brought no relief thus far. Conditions are worse than before its birth. To begin with the Democratic nations who believe in God were outruled and completely gave over to Russia and the Communistic - run countries in striking out the name of our Almighty when the framers were drafting the constitution.

Second: it threatens to curtail out liberties, third, to continue with the present set-up means bankruptcy for us as we carry 39 per cent of all the financial burden and have only one vote in this organization of 59 members. Fourth, we are placed in an intolerable situation. The U. N. can sue but it cannot be sued and it is common knowledge that there are spies and sabeteurs working in the organization from the minor offices up.

Fifth — If we ratify and defend the constitution of the U. N. then we must change our own constitution in the event there is a conflicting clause or whenever our own U. S. Constitution does not conform to that of the U. N. In other words, ours becomes obsolete.

After an elaborate discussion on the foregoing reasons, he gave, what he considered, our best alternative in this world-wide crisis: that being to leave our great nation with all its mass production, ingenuity, and financial resources free to assist foreign nations as we choose and dictated to by no one. It is nothing short of tragic to be subdued, to submit to, and to be dictated to by the socialistic measures of the Communistic nations in the U. N. It will lead to the destruction of our independence as a great nation and our democratic principles upon which it was founded.

After a brief business session, the hostesses served delicious refreshments to the following members: Miss Helen Hair, Miss Laura Walters, Mrs. Mark A. Price, Mrs. Sallie Watson, Mrs. Ray Clawson, Mrs. Eula Batey, Mrs. Doris Miller, Mrs. Walter Richardson, Miss Marguerite Landis, Mrs. W. B. Glover, Miss Virginia Johnson, Miss Elizabeth Landis, Mrs. Cecil Biggs, Miss Marjorie Price, Mrs. F. P. Talbert, Miss Kathlyn Goforth, and Mrs. L. R. Westerburg.

W. S. C. S. Of The Claiborne Methodist Church Has Playlet

The W. S. C. S. of the Claiborne Methodist Church, recently presented a playlet, The Family Reunion, at the church. Cast in the play were Mrs. M. L. DeFreese, Mrs. Ulmer Wimberley, Miss Dorothy Wallace, Mrs. E. C. Gaskins, Mrs. C. E. Crawford, Mrs. R. H. Hearne, Mrs. H. B. Ramsey, Mrs. W. L. Whittington, Mrs. R. W. May and Mrs. J. D. Cannon. Directing the play was Mrs. F. F. Wimberly, president of the society, assisted by Mrs. J. R. Frantom. The church was beautifully decorated with green vines, tropical leaves, orchids and hibiscus.

Also at the church was an exhibit of Latin American articles, some of which were over one hundred years old. Following the play, a fellowship supper was served.

Visiting ministers present were the Rev. R. H. Hearne, and the pastor of the Claiborne Baptist Church.

Some bees visit flowers to gather pollen in the "baskets" on their legs, and then feed the pollen to young and immature bees.

Mrs. Dale Lowrey Has Piano Recital

Mrs. Dale Lowrey presented her mid-term piano recital with the program as follows:

"I'm Called A Little Buttercup," Sullivan, by Brenda Harrington and Mrs. Lowrey.

"The Happy Whippoorwill" — Besthoff, and "Viennese Melody" —Robinson, by Glenda Stewart.

"Tattletale" — Aron, and "Flow Gently, Sweet Afton" — Spilman, by Wamona Harper.

"Jolly Daries" — Bechter, by Patricia Savage and Mrs. Lowery.

"The Singing Lesson" — Hale, by Shirley Linzay.

"Cay and Kittens" — Lae, and "Choose Your Partner" — Milligan, by Brenda Harrington.

"Home On the Range" — Cowboy ballad, by Rector Hopgood and Mrs. Lao Lowrey.

"Little Admiral" — Hellard, by Kathleen Thompson.

"Steamboat Round the Bend" — Thompson, and "Lazy Mary" — Thompson, Barbara Dale Lowrey.

"The Little Dutch Dance" — Roberson, and "The Fairies Harp" —Thompson, by Rita Kay Butler.

"Cradle Song" — Brahms, by Shirley Linzay and Mrs. Lowrey.

"The Whistling Farmer Boy" — Van Nort, and "Over the Garden," Thomas, by Edith Horton.

"Mae Believe Cowboy" — DeRose, and "Candy Cloc" — Lake, by Rector Hopgood.

"Hong Kong Nights" — Maclachlan, by Charlotte Lowrey.

"For Eloise" — Beethoven, and "Military March" — Schubert, by Patricia Savage.

"Elfin Waltz" — Lichner, by Kathleen Thompson and Mrs. Lowrey.

Marriage Of Margaret Jerry Bell And Charles E. Keen Is Announced

Mr. and Mrs. Honer Lynn of Lake Providence, La., announce the marriage of their daughter Margaret Jerry Bell to Charles E. Keen, U. S. air force, son of Mr. and Mrs. Grady Keen of Transylvania, La.

The marriage was solemnized Christmas Day, Dec. 25, 1951, at the Baptist pastorium in Sondheimer, La., with the Rev. S. J. Rhodes officiating. Witnesses were Gerroid Fleming, Carol Lanet Keen and James Ezell.

Mrs. Keen was graduated from the Lake Providence High School and was bookkeeper for the Ellis Furniture Store.

Air force cadet and Mrs. Bell are making their home in Roswell, N. M., as he is stationed at the air force base in that city.

About three out of five U. S. homes now have telephones, almost twice as many as had them in 1920.

MISS ANN ASKEW, BRIDE-ELECT HONORED AT LUNCHEON IN HODGE

Mrs. John C. Michaud and Mrs. Nelson Michaud assisted by Janet Littlefield and Harriet Michaud entertained in the late afternoon Saturday in the lovely home of Mrs. John C. Michaud in Hodge at a beautifully planned luncheon honoring Miss Ann Askew, bride-elect, whose marriage to Mr. George Alldman will be an event of March 1st.

The reception rooms of the Michaud home were gay with floral arrangements, a focal point being the crystal bowl of yellow roses centering the piano.

The tea tables arranged in the spacious living room, were overlaid with white linen cut work cloths, centered with a dainty arrangement of violets and King Alfreds. An individual bouquet of violets marked the place of the honoree. The bride-elect was presented a gift of crystal in her chosen pattern. She was radiant in a dress of champagne satin.

Those invited to share this occasion with Miss Askew and her hostess were Misses Beverly Wayne Stovall, Nell Darice, Peggy Frantom, Louise Sheppard, Roberta Cothran, Janice Dennis, Jo Ann Durham, Margret McLaean, Nell Drisill and the bride-elect's sister, Miss Winnie Askew.

Continuing the round of prenuptial events honoring Miss Ann Askew, was the Coco-Cola party given in the home of Mrs. J. B. Durham with Mrs. Durham's daughter, Jo Ann, assisted by Misses Nell Driskill and Miss Louise Sheppard hostesses for the occasion on Sunday afternoon.

Centering the highly polished dining table was a floral arrangement of narcissus and trailing plumoses fern flanked on either side by slender burning white tapers in crystal candelabra tied with white satin bows and centered with a dainty corsage of bridal wreath. Other spring flowers were placed at vantage points throughout the reception room.

The bride-elect chose a skirt of soft black velvet complimented by a blouse of rose petal pink.

Those attending included Misses Carolyn Tait, Roberta Cothran, Ann McDonald, Janet Littlefield, Janice Dennis, Harriett Michaud, and Winnie Askew and Mesdames; Mrs. J. B. Durham, C. T Driskill and Grady Shepard.

Calhoun P.-T. A. Makes Plans For 'Womanless Wedding'

The Calhoun P. T. A. held its regular meeting Monday in the school cafeteria. Due to the illness of the president, Mrs. Victor Martin, the vice-president, Mrs. Loyd Coon, had charge of the program.

Following the business session Mrs. Alex Vardeman gave a very interesting talk on youth, which was thoroughly enjoyed by all present.

During the business meeting, plans were made to present a "Womanless Wedding." A committee was appointed to select the cast.

OUR 2?th Birthday

TODAY!

We want to thank our many friends and customers who have made our business a real pleasure. Welcome to the Flower Shoppe always to new and old friends—we love serving you!

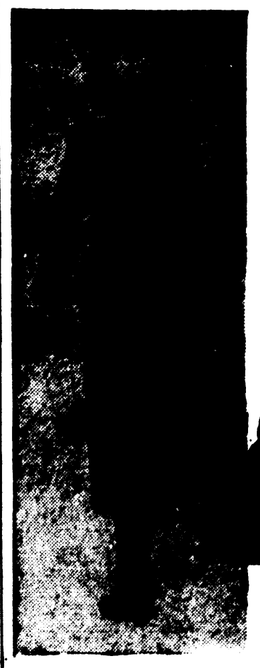


Flower Shoppe, Inc.

Henry Hoss, Jr.

Mrs. Abe Arent 1004 N. 3rd

Mrs D. I. Hirsch Dial 6977



from PARIS to you via Dan Millstein

Ours Alone... The Rafi Suit... a fashion piece

Just arrived and exclusively ours... The Newest PARIS IMPORT, CHAUMONT'S exciting conversation piece . . . a charming suit with unusual back interest and a chic accent of white piqué. Couturier-tailored by DAN MILLSTEIN in JULLIARD'S new SHADOW SHADES of Mauve, Gold, Blue, Tan and Gray. Also in Shazam Gray-Blue 10-16

98.00

Open A Charge Account

A curving and bowing edition of Spring itself. In Forstmann Traverteen with silk antique taffeta bow, all melodically put together by Rafi. Sizes 10 to 18.

as advertised in HARPER'S BAZAAR

110.00

Paramount's New Arrival

Black Patent

designed by Kalmon

shining black patent to greet the new spring

also red or blue calf

12.95

Mail Orders Carefully Filled
Style Shop Shoe Dept.
115 Bolland, Monroe, La.

Charge Accounts Invited

Miss Betty Jane Bennett To Wed Walter Lowell Hastings

Synope Plantation Is Setting For Lovely Announcement Party Friday

Mr. and Mrs. Fred E. Bennett, of West Monroe, announce the engagement and approaching marriage of their daughter, Betty Jane, to Walter Lowell Hastings, son of Mrs. Katie F. Hastings, also of West Monroe.

The marriage will be solemnized March 7th at the First Baptist Church in West Monroe at seven o'clock in the evening. The Rev. Jaroy Weber will officiate.

Announcement Party

Miss Betty Jane Bennett and Mr. Walter L. Hastings were honored Friday by Mrs. Walter Reynolds and Mr. and Mrs. Odie Neal Reynolds at their plantation home, Synope. The occasion was the formal announcement of their engagement and approaching marriage on the evening of March the Seventh.

Little Miss Jorenda Reynolds, a replica of a southern belle in white organdy greeted the guests and presented each with a valentine announcing the wedding date. Receiving with the host and hostesses were: Miss Bennett, Mr. Hastings, Mrs. Katie Hastings, Mr. and Mrs. Fred E. Bennett, Mr. Fred Bennett, Jr., Miss Jennie Reynolds, and Mr. Neal Reynolds.

Miss Bennett, a petite blonde, was the essence of lovely springtime in a Paul Parns original model. It was a blush pink embroidered organdy over pink tulle and taffeta. The bouffant skirt was showered with rose petals. Her corsage was fashioned of pink sweetheart roses.

Mrs. Walter Reynolds chose a distinctive model in a rich mulberry shade and Mrs. Odie Reynolds, a colonial frock of nylon organdy. Mrs. Bennett was stunning in woodland rose and Mrs. Hastings, charming in a cloud - gray model. Miss Jennie Reynolds looked lovely in champagne tulle.

Mrs. James L. Martin, Mrs. R. L. Taggart, Mrs. R. G. O'Dell, Mrs. W. C. Feazel, Mrs. Jaroy Weber, Mrs. Bernard Ford, and Mrs. Drew Hays graciously presided at the coffee services in the formal dining room, country dining room, and in the den. Miss Lallage Feazel, Mrs. Charles McKenzie, Jr., Mrs. Hartford Jackson, and Miss Sarah Alice Norris presided in serving the punch. Miss Terri Tidwell, Miss Joanne McDonald, and Miss Katherine Martin assisted in extending courtesies. The entire house party wore lovely spring formals and corsages of camelias.

Among the arrangements noted for their beauty were the jade magnolia leaves, reflected in a great antique mirror in the reception hall.

The formal dining table was flanked with silver candelbra and centered with an exquisite heart fashioned from purple lyarenth and pink stock, and framed with pink tulle. The two lazy-susan tables in the country dining room were centered with red frilled hearts and huge candles.

The refreshments expressed the true southern hospitality always found at Synope plantation.

* * *

East Carroll Parish Home Demonstration Club Meetings Given

Lake Providence, La., Jan. 29. —(Special) — "Living Within Our Income" will be the topic for the February meetings of the East Carroll Parish Home Demonstration club, states Miss Eunyce Howard, parish home agent, who will give demonstration on deep fat frying at each meeting.

Club meeting dates and hostesses for February are:

Baxter Bayou, Friday Feb. 1, with Mrs. Lutcher Dalfume.

Magnolia, Tuesday Feb. 5, with Mrs. L. E. Townsend.

Crepe Myrtle, Thursday, Feb. 7, Mrs. T. K. Bradley.

Melbourne, Friday, Feb. 8, Mrs. Wright Graves, with all four meetings at 10:30 a. m.

Monticello, Wednesday, Feb. 13, Mrs. Sam Sandidge, at 2 p. m.

Goodrich, Friday, Feb. 15, Mrs. J. W. Martin, 10:30 a. m.

Garden Homes, Monday, Feb. 18, Mrs. John Marak, 2 p. m.

Red Bud, Wednesday, Feb. 20, Mrs. Frank Trapp, at 10:30 a. m.

Elmwood, Thursday, Feb. 21, Mrs. Alvin Perry, at 10:30 a. m.

Corbin Ferry, Friday, Feb. 22, Mrs. Vida Prine, at 10:30 a. m.

Covered dish dinners will be served at the 10:30 a. m. meetings.

Six leaders from the demonstration clubs will attend a leader training meeting in West Monroe to get instructions on remodeling and trimming hats. At the March meetings these leaders will show how to remodel hats.

Each club is planning suits and dresses and selecting models to enter the annual pre-Easter Tiny Tot Show, at the local theatre.

Special interest meetings on planning, insulation and care of bathrooms will be held at Transylvania, Feb. 26 at 2 p. m. Monticello, Feb. 26, at 7 p. m., and at Lake Providence, Feb. 27 at 2 p. m., with Robert Kay, extension engineer and Mrs. Rogenia Trotter, specialist in housing and home furnishings, conducting the meetings.

Dates given for the East Carroll Parish 4-H club meetings are: Lake Providence, Feb. 12, 8:30-11:30. Transylvania, Feb. 13, 8:30. St. Patrick's school, Feb. 13, 10:30. Monticello, Feb. 14, 9:30-11:30, with Newton Baker, assistant county agent and Miss Eunyce Howard, and club leaders attending the meetings.

Circles Of Methodist Society Of Christian Service Are Entertained

Elizabeth Amacker and Gussie Hill circles of the Methodist Society of Christian Service, were entertained on Monday afternoon at "Carrolton Planatation," with Mrs. R. K. Howard and daughter, Miss Eunyce Howard the hostesses.

Mrs. S. A. Holt, leaving to make her home in Oak Grove, was presented a handkerchief, as farewell gift from Gussie Hill circle. That circle presented Mrs. Robert N. Amacker, with boxed handkerchiefs, in appreciation for the presentation of the program, book review on "What Would Jesus Do? Sequel to In His Steps," by Dr. Glenn Clark.

Supply collection, by Mrs. J. E. Peeler, amounted to $4.35.

Mrs. W. H. Maben passed donation list for the March of Dimes.

The new mission book, "The Christian Home," to be taught by Mrs. Amacker, will begin Jan. 28.

Opening and closing prayers for the Monday meeting were offered by Mrs. J. P. Davis and Mrs. A. S. Hill, respectively.

The living room of the Howard home was attractive in an arrangement of potted coleus and fancy leafed caladium.

The refreshment table, overlaid with olive green and chartreuse linen cloth, appliqued with chartreuse leaves and flowers, was centered with a pottery horn of plenty overflowing with daffodils and hyacinths. For the serving table there were orchid tulips, paper white narcissi, and jonquils mixed with asparagus fern. Mrs. Sedric Wilson, Mrs. Kelso McClendon and Mrs. John Rolfe Howard assisted Miss Howard in the serving of the sandwiches, salted nuts, and coffee to Mesdames J. P. Davis, H. J. Fleming, Rushing Green, John Garner, A. S. Hill, S. A. Holt, H. L. Kennedy, Leroy Kennedy, W. H. Maben, Kelso McClendon, Seymour Myers, W. P. Thomlison, J. E. Peeler, H. M. Strozier, H. T. Van Fossen, Marshall K. Van Fossen, and Grady Wyly.

Delta Kappa Gamma Sorority Members Are Entertained

Omega Chapter Has Meeting In Home Of Misses Marguerite And Elizabeth Landis

Members of Omega Chapter of Delta Kappa Gamma were entertained Saturday afternoon in the home of Misses Marguerite and Elizabeth Landis of Winnsboro.

The guest speaker for the evening was the Rev. Father Richard J. Swift, S. S. J., pastor of St. Mary's Catholic Church of Winnsboro, who was introduced by Mrs. Walter Richardson, program chairman. Mrs. Richardson stated that Father Swift's subject on the United Nations was one of a series of current topics on "Inter-Cultural Relations," the theme of Delta Kappa Gamma's national program.

Father Swift divided his interesting lecture into two parts: the first half he explained the mechanism, the functioning, and the purpose of the U. N., beginning with the original 50 nations, who assembled on June 26, 1945. He cited the preamble to the constitution and gave the six chief organs together with their duties: namely, the general assembly, the security council which is composed of 11 members, five permanent ones and six who are elected every two years but who cannot succeed themselves. This, incidentally, is the most important organ in the organization. Then come the Social and Economic Council (UNESCO), the Trusteeship Council, the Judiciary Court Council, and the Secretarial Council.

The latter part of Rev. Swift's address was devoted to his views on why we, the U. S. should withdraw from the U. N. while we are still free to do so. He gave the following reasons in support of his beliefs: it will never, never bring peace. It has brought no relief thus far. Conditions are worse than before its birth. To begin with the Democratic nations who believe in God were outruled and completely gave over to Russia and the Communistic - run countries in striking out the name of our Almighty when the framers were drafting the constitution.

Second: it threatens to curtail out liberties, third, to continue with the present set-up means bankruptcy for us as we carry 39 per cent of all the financial burden and have only one vote in this organization of 59 members. Fourth, we are placed in an intolerable situation. The U. N. can sue but it cannot be sued and it is common knowledge that there are spies and saboteurs working in the organization from the minor offices up.

Fifth — If we ratify and defend the constitution of the U. N. then we must change our own constitution in the event there is a conflicting clause or whenever our own U. S. Constitution does not conform to that of the U. N. In other words, ours becomes obsolete.

After an elaborate discussion on the foregoing reasons, he gave, what he considered, our best alternative in this world-wide crisis: that being to leave our great nation with all its mass production, ingenuity, and financial resources free to assist foreign nations as we choose and dictated to by no one. It is nothing short of tragic to be subdued, to submit to, and to be dictated to by the socialistic measures of the Communistic nations in the U. N. It will lead to the destruction of our independence as a great nation and our democratic principles upon which it was founded.

After a brief business session, the hostesses served delicious refreshments to the following members: Miss Helen Hair, Miss Laura Walters, Mrs. Mark A. Price, Mrs. Sallie Watson, Mrs. Ray Clawson, Mrs. Eula Batey, Mrs. Doris Miller, Mrs. Walter Richardson, Miss Marguerite Landis, Mrs. W. B. Glover, Miss Virginia Johnson, Miss Elizabeth Landis, Mrs. Cecil Biggs, Miss Marjorie Price, Mrs. F. P. Talbert, Miss Kathlyn Goforth, and Mrs. L. R. Westerburg.

* * *

W. S. C. S. Of The Claiborne Methodist Church Has Playlet

The W. S. C. S. of the Claiborne Methodist Church, recently presented a playlet, The Family Reunion, at the church. Cast in the play were Mrs. M. L. DeFreese, Mrs. Ulmer Wimberley, Miss Dorothy Wallace, Mrs. E. C. Gaskins, Mrs. C. E. Crawford, Mrs. R. H. Hearne, Mrs. H. B. Ramsey, Mrs. W. L. Whittington, Mrs. R. W. May and Mrs. J. D. Cannon. Directing the play was Mrs. F. F. Wimberly, president of the society, assisted by Mrs. J. R. Frantom. The church was beautifully decorated with green vines, tropical leaves, orchids and hibiscus.

Also at the church was an exhibit of Latin American articles, some of which were over one hundred years old. Following the play, a fellowship supper was served.

Visiting ministers present were the Rev. R. H. Hearne, and the pastor of the Claiborne Baptist Church.

Some bees visit flowers to gather pollen in the "baskets" on their legs, and then feed the pollen to young and immature bees.

Mrs. Dale Lowrey Has Piano Recital

Mrs. Dale Lowrey presented her mid-term piano recital with the program as follows:

"I'm Called A Little Buttercup," Sullivan, by Brenda Harrington and Mrs. Lowrey.

"The Happy Whippoorwill" — Besthoff, and "Viennese Melody" —Robinson, by Glenda Stewart.

"Tatletale" — Aron, and "Flow Gently, Sweet Afton" — Spilman, by Wamona Harper.

"Jolly Daries" — Bechter, by Patricia Savage and Mrs. Lowery.

"The Singing Lesson" — Hale, by Shirley Linzay.

"Cay and Kittens" — Lae, and "Choose Your Partner" — Milligan, by Brenda Harrington.

"Home On the Range" — Cowboy ballad, by Rector Hopgood and Mrs. Lao Lowrey.

"Little Admiral" — Hellard, by Kathleen Thompson.

"Steamboat Round the Bend" — Thompson, and "Lazy Mary" — Thompson, Barbara Dale Lowrey.

"The Little Dutch Dance" — Roberson, and "The Fairies Harp" —Thompson, by Rita Kay Butler.

"Cradle Song" — Brahms, by Shirley Linzay and Mrs. Lowrey.

"The Whistling Farmer Boy" — Van Nort, and "Over the Garden," Thomas, by Edith Horton.

"Mae Believe Cowboy" — DeRose, and "Candy Cloc" — Lake, by Rector Hopgood.

"Hong Kong Nights" — Maclachlan, by Charlotte Lowrey.

"For Eloise" — Beethoven, and "Military March" — Schubert, by Patricia Savage.

"Elfin Waltz" — Lichner, by Kathleen Thompson and Mrs. Lowrey.

* * *

Marriage Of Margaret Jerry Bell And Charles E. Keen Is Announced

Mr. and Mrs. Honer Lynn of Lake Providence, La., announce the marriage of their daughter Margaret Jerry Bell to Charles E. Keen, U. S. air force, son of Mr. and Mrs. Grady Keen of Transylvania, La.

The marriage was solemnized Christmas Day, Dec. 25, 1951, at the Baptist pastorium in Sondheimer, La., with the Rev. S. J. Rhodes officiating. Witnesses were Gerroid Fleming, Carol Lanet Keen and James Ezell.

Mrs. Keen was graduated from the Lake Providence High School and was bookkeeper for the Ellis Furniture Store.

Air force cadet and Mrs. Bell are making their home in Roswell, N. M., as he is stationed at the air force base in that city.

About three out of five U. S. homes now have telephones, almost twice as many as had them in 1920.

MISS ANN ASKEW, BRIDE-ELECT HONORED AT LUNCHEON IN HODGE

Mrs. John C. Michaud and Mrs. Nelson Michaud assisted by Janet Littlefield and Harriet Michaud entertained in the late afternoon Saturday in the lovely home of Mrs. John C. Michaud in Hodge at a beautifully planned luncheon honoring Miss Ann Askew, bride-elect, whose marriage to Mr. George Alldman will be an event of March 2st.

The reception rooms of the Michaud home were gay with floral arrangements, a focal point being the crystal bowl of yellow roses centering the piano.

The tea tables arranged in the spacious living room, were overlaid with white linen cut work cloths, centered with a dainty arrangement of violets and King Alfreds. An individual bouquet of violets marked the place of the honoree. The bride-elect was presented a gift of crystal in her chosen pattern. She was radiant in a dress of champagne satin.

Those invited to share this occasion with Miss Askew and her hostess were Misses Beverly Wayne Stovall, Nell Darice, Peggy Frantom, Louise Sheppard, Roberta Cothran, Janice Dennis, Jo Ann Durham, Margret McLaean, Nell Drisill and the bride-elect's sister, Miss Winnie Askew.

Continuing the round of prenuptial events honoring Miss Ann Askew, was the Coco-Cola party given in the home of Mrs. J. B. Durham with Mrs. Durham's daughter, Jo Ann, assisted by Misses Nell Driskill and Miss Louise Sheppard hostesses for the occasion Sunday afternoon.

Centering the highly polished dining table was a floral arrangement of narcissus and trailing plumoses fern flanked on either side by slender burning white tapers in crystal candelabra tied with white satin bows and centered with a dainty corsage of bridal wreath. Other spring flowers were placed at vantage points throughout the reception room.

The bride-elect chose a skirt of soft black velvet complimented by a blouse of rose petal pink.

Those attending included Misses Carolyn Tait, Roberta Cothran, Ann McDonald, Janet Littlefield, Janice Dennis, Harriett Michaud, and Winnie Askew and Mesdames; Mrs. J. B. Durham, C. T Driskill and Grady Shepard.

* * *

Calhoun P.-T. A. Makes Plans For 'Womanless Wedding'

The Calhoun P. T. A. held its regular meeting Monday in the school cafeteria. Due to the illness of the president, Mrs. Victor Martin, the vice-president, Mrs. Loyd Coon, had charge of the program.

Following the business session Mrs. Alex Vardeman gave a very interesting talk on youth, which was thoroughly enjoyed by all present.

During the business meeting, plans were made to present a "Womanless Wedding." A committee was appointed to select the cast.

OUR 20th Birthday TODAY!

We want to thank our many friends and customers who have made our business a real pleasure. Welcome to the Flower Shoppe always to new and old friends—we love serving you!



Flower Shoppe, Inc.

Henry Haas, Jr.

Mrs. Abe Arent, 1004 N. 3rd — Mrs. D. I. Hirsch, Dial 6977

The Cadeville Club Members Learn To Plant Seed Box

A complete study of constructing and planting a seed box was the theme of the Cadeville Home Demonstration Club meeting which was held at the home of Mrs. J. R. Haynes.

Mrs. Lee Wilder, club president, presided. The group joined in singing "Oh Suzanna" followed by the pledge of allegiance to the flag.

Leaders gave reports on gardening, landscaping and poultry.

Roll was called by Mrs. Cleburne White and Mrs. James Sturdivant gave the council report.

The February meeting will be held with Mrs. W. H. Mayes.

The hostess, assisted by her daughter-in-law, Mrs. Thomas Haynes, served refreshments to five members and one visitor.

A HAPPY NOTE OR TWO

by J. Paul Hewitt



All across the country small towns and communities are setting up an urgent cry for music teachers. It's a fact that definitely shows that music is becoming more and more important in our daily lives. It also shows that there are not enough practicing teachers to go around. We've heard of several instances in which traveling instructors go about rural communities complete with trailer and equipment to give out of the way areas the opportunity for musical study.

As yet the Rural Free Delivery Music shops are few and far between. There is a great need for more and better teachers to take their places in these small communities . . . to foster the growth of music throughout the country.

We just pass along this information to let you know that there's always room in the field of music for people who want to make a career of it. Music is for everybody. And people interested in it will see that it gets around.

Don't miss the Richard Ellsasser Concert on February 12th at Northeast Louisiana State College. Time-8:15 P.M. Tickets on sale at Hewitt's Admission: Adults $1.00 (tax included); Students 50c (tax included) The 1951 National Radio Poll listed Mr. Ellsasser in the top three of concert organists.

You'll be surprised at how little it'll cost you to have a fine piano in your home. On our convenient rental terms you'll hardly miss the monthly amount. We'll be glad to advise about instruction too . . . to help you and your family to enjoy homemade music at your house. Come in to see us at HEWITT'S INC. (By the way . . . we have a pamphlet called HOW TO CARE FOR YOUR PIANO . . . yours for the asking anytime). We're at 216 Grammont. Phone 2-1491.



from Ours Alone... PARIS to you

via Dan Millstein

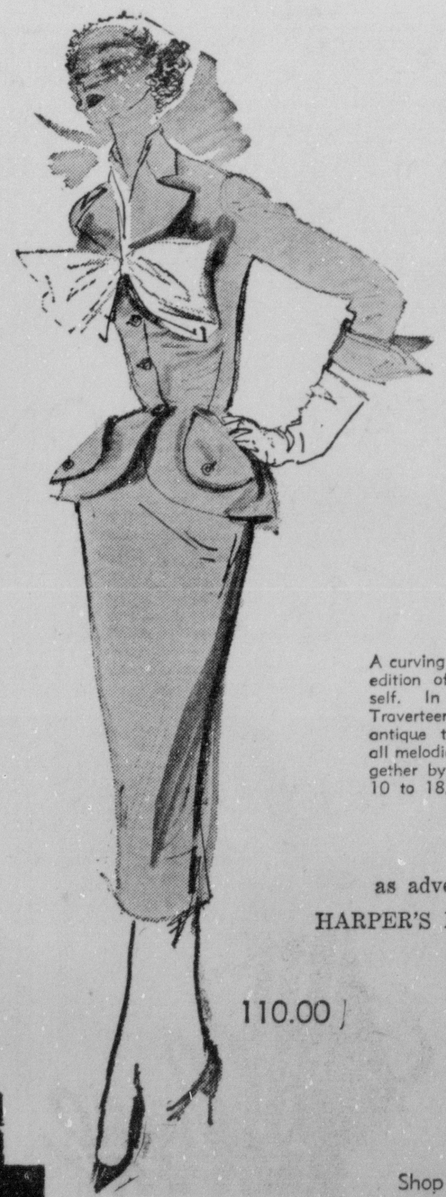


Just arrived and exclusively ours . . . The Newest PARIS IMPORT, CHAUMONT'S exciting conversation piece . . . a charming suit with unusual back interest and a chic accent of white pique. Couturier-tailored by DAN MILLSTEIN in JUILLIARD'S new SHADOW SHADES of Mauve, Gold, Blue, Tan and Grey. Also in Shareen Grey. Sizes 10-16.

98.00

Open A Charge Account

The Rafi Suit... a fashion piece



A curving and bowing edition of Spring itself. In Forstmann Traverteen with silk antique taffeta bow, all melodically put together by Rafi. Sizes 10 to 18.

as advertised in HARPER'S BAZAAR

110.00

Shop Our Beautiful Windows

Style Shop

Paramount's New Arrival

Black Patent

designed by Kalmon



shining black patent to greet the new spring

also red or blue calf

12.95

Mail Orders Carefully Filled
Style Shop Shoe Dept.
115 DeSiard, Monroe, La.

Send my $12.95 Paramount Black Patents in

PRS	COLOR	SIZE	WIDTH

Name
Address State
City
Second Choice
Check ☐ Money Order ☐ Charge ☐
Add 25¢ for postage and mailing and 2% sales tax

Charge Accounts Invited

Style Shop

Miss Sayda Virginia David Weds Ray E. Simmons, Jr.

Couple Pledge Nuptial Vows At First Baptist Church In Olla

Sunday, January 27, at 4 o'clock in the afternoon, at the First Baptist Church in Olla, Louisiana, Miss Sayda Virginia David, daughter of Mr. and Mrs. Sam David of Olla became the bride of Ray E. Simmons, Jr., son of Mr. and Mrs. R. E. Simmons of St. Louis, Mo.

The Rev. J. O. James, pastor of the church officiated at the nuptial service using an impressive double-ring ceremony, before a background of cedar garlands, draping the candle lighted baptistry. Tall white tapers burned in branched candelabra, flanked by floor baskets of white gladioli and fern. White maline bows tied small sprays of white candytuft marking the ends of the pews and a tall white taper glowed on a garland of cedar in each window.

Mr. Roy Welch of Urania presented a program of wedding music and accompanied Mrs. Welch who sang "O Promise Me" and "Because." The traditional wedding marches marked the beginning and ending of the ceremony.

The candles were lighted by Miss Patricia David, sister of the bride and Miss Gloria Simmons, sister of the bridegroom. They wore identical floor length gowns in aqua blue taffeta and in their hair, a bandeau of yellow carnations.

The bride, given in marriage by her father, was lovely in her wedding gown of ivory bridal satin, fashioned with a deep yoke of illusion, outlined in a flower design embroidered with seed pearls. The fitted bodice fastened by tiny self-covered buttons came to a point down the back and the long sleeves tapered to petal points over the wrists. The full skirt flowed into a chapel train. The finger tip veil of white illusion fell from a halo of Chantilly lace dotted with seed pearls. She carried a bouquet of feathered white carnations, from which fell white satin streamers entwined with maline.

The bride was attended by her sister, Mrs. Edward Harris as matron of honor, who was gowned in a floor length pastel blue taffeta with a portrait neckline. She wore a Juliet cap and stole of matching nylon net and carried a bouquet of white carnations tied with satin ribbon.

The five bridesmaids wore floor length pastel gowns of taffeta in pink, blue and yellow, with matching Juliet caps and stoles of nylon net and carried colonial bouquets of rainbow tinted carnations with matching satin streamers. They were: Miss Jeannine Sale of Minden, Miss Sarah Ruth Campbell of Minden, Miss Rosemary Lee of Logansport Mrs. Wayford Williamson of Minden and Miss Alice Driscoll of Winnfield.

Little Dolores Nethery was flower girl and wore a taffeta frock with a cluster of pink carnations in her hair. She sprinkled rose petals from a tiny white basket in the path of the bride.

Dick David of Minden served the bridegroom as best man and the ushers were Phillip Price of Alexandria, Rayford Williamson of Minden, Sammy David, brother of the bride of Olla, Tom Wafer of Monroe and Edward Harris of Olla.

Mrs. David chose for her daughter's wedding a two piece ensemble of steel blue lace over taffeta, a small hat of pink velvet flowers and pink gloves. Her corsage was of darker pink carnations. Mrs. Simmons, mother of the bridegroom was attired in an aqua blue crepe dress, white hat and gloves and her corsage was of rose carnations.

Immediately following the ceremony, a reception was held in the bride's home. Arrangements of white gladioli and narcissus were placed at vantage points about the home.

The bride's table was laid with an imported white linen cloth and centered with the bride's bouquet, surrounded by the rainbow tinted bouquets of the bridesmaids and flanked by tall white tapers in crystal holders. The three-teired wedding cake, topped with a miniature bride and groom and embossed in white rose buds, encircled in white tulle was served by Mrs. Harold Dale of Olla. Mrs. J. W. Bardin of Tullos served frosted punch from a crystal bowl. Misses Mary Ann Bardin, Madge McDuff and Mrs. Darwin Brooks of Jena assisted in the serving courtesies. Mrs. Jeff Smith of Olla presided at the bride's book.

For traveling, Mrs. Simmons wore a ruby red, pure silk shantung dress, small black velvet hat trimmed in rhinestones, black accessories and a white carnation corsage. The bride is at present completing work on her master's degree in home economics at the Louisiana State University. Mr. Simmons is a voice major at L. S. U. After a short wedding trip, they will be at home in Baton Rouge.

Out-of-town guests included: Mrs. Ott G. Milam of Tullos, Mr. and Mrs. R. E. Lee of Logansport, Mr. Paul M. Lee of Logansport, Mr. Alfred J. Slaton of Alexandria, Mr. and Mrs. W. B. Davis, Chares and Joe Lynn of Tullos, Mr. L. E. Bardwell, Jr., of Alexandria, Mr. and Mrs. R. E. Simmons and daughter, Gloria, of St. Louis, Mo., Richard Davis, Charles and Joe Lynn of Tullos, Miss Geneva Allen of Urania, Mrs. R. B. Allen of Minden, Mr. and Mrs. T. J. Shimmens of Newberry, Mich., Mr. and Mrs. Joe David of Newberry, Mich., Mrs. Myrtle Tomlinson, Mrs. Bob Owens, Mr and Mrs. Carlie Floyd and Nancy Ann of Jena, Mrs. Leon Brooks and Mrs. J. H. Glidden of Urania, Mr. and Mrs. Frank Norman, Mr. and Mrs. T. J. Campbell, Mr. and Mrs. Sidney Rhames, Jr., Mrs. George F. Winham and son, Jimmy of Minden, Mrs. W. E. Gammill of Tullos, Mr. Joe Nash, Sr., and Joe Nash, Jr., of Minden, Mr. and Mrs. H. D. Dale of Ruston and Miss Mary Alice Driscoll of Winnfield.

Leita Mae King, Mrs. L. Smith, Miss Birdie Hatton, Mrs. Genevieve Harrison, Miss Tommye Sue Eaves, Mrs. Corrie Smith, Harry Graham, Mrs. Ivy Oliver, Mrs. Shelby White, Mrs. H. B. Hargrove, Mrs. A. C. Pappas, K. D. Hayes, J. S. Wahburn, Floyd Southwell, Molton Pickett and Mrs. John Platt.

Public Invited To Art Exhibit Today

The Art Shop, 309 Louisville, Will Display Paintings From 2:00 To 6:00 P. M.

Artists of the Twin Cities and surrounding communities will display their paintings at a public exhibition at the Art Shop, 309 Louisville avenue, today from 2 to 6 p.m. The exhibit which was to be held last Sunday was postponed due to rain.

There are many talented artists in this city and vicinity and they will be pleased to display their work for public observation at the Art Shop.

Among those exhibiting pictures are the following:

Mrs. Elizabeth Bethea, S. S. Black, Mrs. Betty Davis Bruce Ted Calhoun, John E. Cagle, Mrs. Edward Dalton, Mrs. Daisy Douthit, George Hayes, Billy Hargiss, Mrs. H. M. James, Mrs. Marie Walmsley, James R. Lankford, Elsie Tugwell, T. D. Pickens, Miss

UNEMPLOYMENT FEARED

Penang, Malaya —(AP)— Rubber dealers here fear that widespread unemployment will result from Indonesia's banning of the export of some grades of rubber to Malaya.

Many factories in Penang, as well as in other cities of the Federation and Singapore, are devoted almost entirely to the reprocessing of crude rubber brought in from Indonesia.

Mrs. Mary Jones, Dixie Acres, Hostess At Club Meeting

Members of the Sterlington Home Demonstration Club met in the home of Mrs. Mary Jones, Dixie Arces, for their regular January meeting.

The meeting was called to order by Mrs. W. B. Wall, president. The minutes were read and the pledge of allegiance to the flag was given followed by a prayer.

The program consisted of reports from the leaders. Garden and landscape leaders, Mrs. Velma Hall and Mrs. W. B. Wall gave a demonstration on preparation of soil and building seed boxes, showing two methods, one of these being expanded vermiculite. Mrs. Hall stated that seeds planted in vermiculite generally germinate more readily than in soil, the percentage of germination is higher and can be transplanted when need because of the heavier root system.

At the close of the program refreshments were served to the following members: Mrs. W. B. Wall, Mrs. C. R. Alexander, Mrs. C. W Endy, Mrs. Velma Hall, Mrs. R. E. Lukat, Mrs. O. H. Manhart, Mrs. L. R. McClain, Mrs. C. B. Harding, Mrs. J. R. Williams and the hostess, Mrs. Mary Jones.

STORE HOURS: Weekdays - 9:30 to 5:30, Saturday - 9:30 to 6:00

The Palace



Budget fashions for spring

Imported batiste blouses 2.99

Made of imported Egyptian yarn with lace trimmed sleeves, lace ruffles and lace insertions. Pink, maize and white. 32 to 38.

Lightweight gabardine toppers 4.95

Unlined rayon gabardine toppers in two lovely styles, so right for spring. In 9 lovely solid colors. 12 to 18.

Budget Fourth Floor

The Palace



For limited time only!

Richard Hudnut

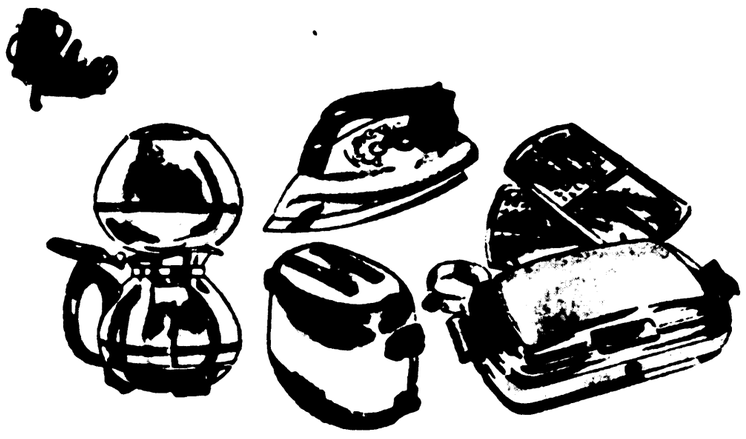
DuBarry cream superbe

Regular 2.75 size 1.75 plus tax

Only Creme Superbe contains Tocopherol, the wonder ingredient that helps offset the drying, aging effects of time and the elements of your skin. A rare value, indeed . . . better hurry!

Cosmetics, Street Floor

The Palace



SALE! **Electrical appliances** 15% OFF

PROCTOR UNIVERSAL KNAPP-MONARCH

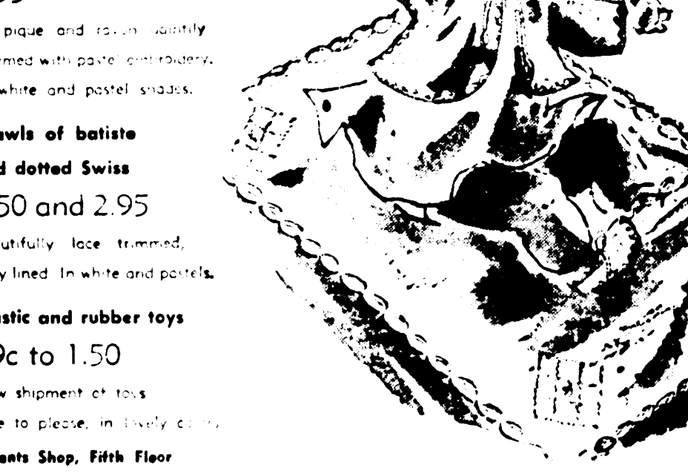
WEST BEND TELECHRON

Regularly 5.95 to 34.95

Includes irons, waffle bakers, grills, coffee makers, blenders, clocks and toasters . . . all famous nationally advertised electrical appliances with gleaming finish. For best selection, shop early!

Balcony Shop, Street Floor

The Palace



Infants delight

Sacque and cap sets

2.95

Of pique and rayon, daintily trimmed with pastel embroidery. In white and pastel shades.

Shawls of batiste and dotted Swiss

2.50 and 2.95

Beautifully lace trimmed, fully lined. In white and pastels.

Plastic and rubber toys

29c to 1.50

New shipment of toys sure to please, in lovely colors.

Infants Shop, Fifth Floor

The Palace

DIAL 8131

BEAUTY SALON

WILL BE

CLOSED

from February 4th

to February 16th for

REMODELING

The Palace Beauty Salon, Second Floor

The Palace

DIAL 8131

The Palace



Wallace Sterling

6-piece place setting

32.50 up

You'll capture her heart with a gift like this, the gift that keeps on giving . . . a never-to-be-forgotten gift of sterling silver. Choose hers today!

Gift Shop, Street Floor

The Palace



Priscilla curtains by Kenneth

7.48 pair

Ever delightful ruffled organdy curtains with a colored bound edge, size 42 x 90. Edged in brown, gold, green, rose. Too, you'll love the sculptured chenille curtains with high pile designs, in eggshell and lovely pastels. Washable finish.

The Palace Annex

Miss Sayda Virginia David Weds Ray E. Simmons, Jr.

Couple Pledge Nuptial Vows At First Baptist Church In Olla

Sunday, January 27, at 4 o'clock in the afternoon, at the First Baptist Church in Olla, Louisiana, Miss Sayda Virginia David, daughter of Mr. and Mrs. Sam David of Olla became the bride of Ray E. Simmons, Jr., son of Mr. and Mrs. R. E. Simmons of St. Louis, Mo.

The Rev. J. O. James, pastor of the church officiated at the nuptial service using an impressive double-ring ceremony, before a background of cedar garlands, draping the candle lighted baptistry. Tall white tapers burned in branched candelabra, flanked by floor baskets of white gladioli and fern. White maline bows tied small sprays of white candytuft marking the ends of the pews and a tall white taper glowed on a garland of cedar in each window.

Mr. Roy Welch of Urania presented a program of wedding music and accompanied Mrs. Welch who sang "O Promise Me" and "Because." The traditional wedding marches marked the beginning and ending of the ceremony.

The candles were lighted by Miss Patricia David, sister of the bride and Miss Gloria Simmons, sister of the bridegroom. They wore identical floor length gowns in aqua blue taffeta and in their hair, a bandeau of yellow carnations.

The bride, given in marriage by her father, was lovely in her wedding gown of ivory bridal satin, fashioned with a deep yoke of illusion, outlined in a flower design embroidered with seed pearls. The fitted bodice fastened by tiny self-covered buttons came to a point down the back and the long sleeves tapered to petal points over the wrists. The full skirt flowed into a chapel train. The finger tip veil of white illusion fell from a halo of Chantilly lace dotted with seed pearls. She carried a bouquet of feathered white carnations, from which fell white satin streamers entwined with maline.

The bride was attended by her sister, Mrs. Edward Harris as matron of honor, who was gowned in a floor length pastel blue taffeta with a portrait neckline. She wore a Juliet cap and stole of matching nylon net and carried a bouquet of white carnations tied with satin ribbon.

The five bridesmaids wore floor length pastel gowns of taffeta in pink, blue and yellow, with matching Juliet caps and stoles of nylon net and carried colonial bouquets of rainbow tinted carnations with matching satin streamers. They were: Miss Jeannine Sale of Minden, Miss Sarah Ruth Campbell of Minden, Miss Rosemary Lee of Logansport. Mrs. Wayford Williamson of Minden and Miss Alice Driscoll of Winnfield.

Little Dolores Nethery was flower girl and wore a taffeta frock with a cluster of pink carnations in her hair. She sprinkled rose petals from a tiny white basket in the path of the bride.

Dick David of Minden served the bridegroom as best man and the ushers were Phillip Price of Alexandria, Rayford Williamson of Minden, Sammy David, brother of the bride of Olla, Tom Wafer of Monroe and Edward Harris of Olla.

Mrs. David chose for her daughter's wedding a two piece ensemble of steel blue lace over taffeta, a small hat of pink velvet flowers and pink gloves. Her corsage was of darker pink carnations. Mrs. Simmons, mother of the bridegroom was attired in an aqua blue crepe dress, white hat and gloves and her corsage was of rose carnations.

Immediately following the ceremony, a reception was held in the bride's home. Arrangements of white gladioli and narcissus were placed at vantage points about the home.

The bride's table was laid with an imported white linen cloth and centered with the bride's bouquet, surrounded by the rainbow tinted bouquets of the bridesmaids and flanked by tall white tapers in crystal holders. The three-teired wedding cake, topped with a miniature bride and groom and embossed in white rose buds, encirled in white tulle was served by Mrs. Harold Dale of Olla. Mrs. J. W. Bardin of Tullos served frosted punch from a crystal bowl. Misses Mary Ann Bardin, Madge McDuff and Mrs. Darwin Brooks of Jena assisted in the serving courtesies. Mrs. Jeff Smith of Olla presided at the bride's book.

For traveling, Mrs. Simmons wore a ruby red, pure silk shantung dress, small black velvet hat trimmed in rhinestones, black accessories and a white carnation corsage. The bride is at present completing work on her master's degree in home economics at the Louisiana State University. Mr. Simmons is a voice major at L. S. U. After a short wedding trip, they will be at home in Baton Rouge.

Out-of-town guests included: Mrs. Ott G. Milam of Tullos, Mr. and Mrs. R. E. Lee of Logansport, Mr. Paul M. Lee of Logansport, Mr. Alfred J. Slaton of Alexandria, Mr. and Mrs. W. B. Davis, Chares and Joe Lynn of Tullos, Mr. L. E. Bardwell, Jr., of Alexandria, Mr. and Mrs. R. E. Simmons and daughter, Gloria, of St. Louis, Mo., Richard Davis, Charles and Joe Lynn of Tul-Urania, Miss Geneva Allen of Minden, Mrs. R. B. Allen of Minden, Mr. and Mrs. T. J. Shimmens of Newberry, Mich., Mr. and Mrs. Joe David of Newberry, Mich., Mrs. Myrtle Tomlinson, Mrs. Bob Owens, Mr. and Mrs. Carlie Floyd and Nancy Ann of Jena, Mrs. Leon Brooks and Mrs. J. H. Glidden of Urania, Mr. and Mrs. Frank Norman, Mr. and Mrs. T. J. Campbell, Mr. and Mrs. Sidney Rhames, Jr., Mrs. George F. Winham and son, Jimmy of Minden, Mrs. W. E. Gammill of Tullos, Mr. Joe Nash, Sr., and Joe Nash, Jr., of Minden, Mr. and Mrs. H. D. Dale of Ruston and Miss Mary Alice Driscoll of Winnfield.

Public Invited To Art Exhibit Today

The Art Shop, 309 Louisville, Will Display Paintings From 2:00 To 6:00 P. M.

Artists of the Twin Cities and surrounding communities will display their paintings at a public exhibition at the Art Shop, 309 Louisville avenue, today from 2 to 6 p.m. The exhibit which was to be held last Sunday was postponed due to rain.

There are many talented artists in this city and vicinity and they will be pleased to display their work for public observation at the Art Shop.

Among those exhibiting pictures are the following:

Mrs. Elizabeth Bethea, S. S. Black, Mrs. Betty Davis Bruce Ted Calhoun, John E. Cagle, Mrs. Edward Dalton, Mrs. Daisy Douthit, George Hayes, Billy Hargiss, Mrs. H. M. James, Mrs. Marie Walmsley, James R. Lankford, Elsie Tugwell, T. D. Pickens, Miss Leita Mae King, Mrs. L. Smith, Miss Birdie Hatton, Mrs. Genevieve Harrison, Miss Tommye Sue Eaves, Mrs. Corrie Smith, Harry Graham, Mrs. Ivy Oliver, Mrs. Shelby White, Mrs. H. B. Hargrove, Mrs. A. C. Pappas, K. D. Hayes, J. S. Wahburn, Floyd Southwell, Molton Pickett and Mrs. John Platt.

UNEMPLOYMENT FEARED

Penang, Malaya —(AP)— Rubber dealers here fear that widespread unemployment will result from Indonesia's banning of the export of some grades of rubber to Malaya.

Many factories in Penang, as well as in other cities of the Federation and Singapore, are devoted almost entirely to the reprocessing of crude rubber brought in from Indonesia.

Mrs. Mary Jones, Dixie Acres, Hostess At Club Meeting

Members of the Sterlington Home Demonstration Club met in the home of Mrs. Mary Jones, Dixie Arces, for their regular January meeting.

The meeting was called to order by Mrs. W. B. Wall, president. The minutes were read and the pledge of allegiance to the flag was given followed by a prayer.

The program consisted of reports from the leaders. Garden and landscape leaders, Mrs. Velma Hall and Mrs. W. B. Wall gave a demonstration on preparation of soil and building seed boxes, showing two methods, one of these being expanded vermiculite. Mrs. Hall stated that seeds planted in vermiculite generally germinate more readily than in soil, the percentage of germination is higher and can be transplanted very well because of the heavier root system.

At the close of the program refreshments were served to the following members: Mrs. W. B. Wall, Mrs. C. R. Alexander, Mrs. C. W Endy, Mrs. Velma Hall, Mrs. R. E. Lukat, Mrs. O. H. Manhart, Mrs. L. R. McClain, Mrs. C. B. Harding, Mrs. J. R. Williams and the hostess, Mrs. Mary Jones.

STORE HOURS: Weekdays - 9:30 to 5:30, Saturday - 9:30 to 6:00

The Palace



Budget fashions for spring

Imported batiste blouses 2.99

Made of imported Egyptian yarn with lace trimmed sleeves, lace ruffles and lace insertions. Pink, maize and white. 32 to 38.

Lightweight gabardine toppers 4.95

Unlined rayon gabardine toppers in two lovely styles, so right for spring. In 9 lovely solid colors. 12 to 18.

Budget Fourth Floor

The Palace



For limited time only!

Richard Hudnut

DuBarry cream superbe

Regular 2.75 size 1.75 plus tax

Only Creme Superbe contains Tocopherol, the wonder ingredient that helps offset the drying, aging effects of time and the elements of your skin. A rare value, indeed . . . better hurry!

Cosmetics, Street Floor

The Palace



SALE! **Electrical appliances** 15% OFF

PROCTOR UNIVERSAL KNAPP-MONARCH

WEST BEND TELECHRON

Regularly 5.95 to 34.95

Includes irons, waffle bakers, grills, coffee makers, blenders, clocks and toasters . . . all famous nationally advertised electrical appliances with gleaming finish. For best selection, shop early!

Balcony Shop, Street Floor

The Palace



Infants delight

Sacque and cap sets

2.95

Of pique and rayon daintily trimmed with pastel embroidery. In white and pastel shades.

Shawls of batiste and dotted Swiss

2.50 and 2.95

Beautifully lace trimmed, fully lined. In white and pastels.

Plastic and rubber toys

29c to 1.50

New shipment of toys sure to please, in lovely colors.

Infants Shop, Fifth Floor

The Palace

DIAL 8131

BEAUTY SALON

WILL BE

CLOSED

from February 4th

to February 16th for

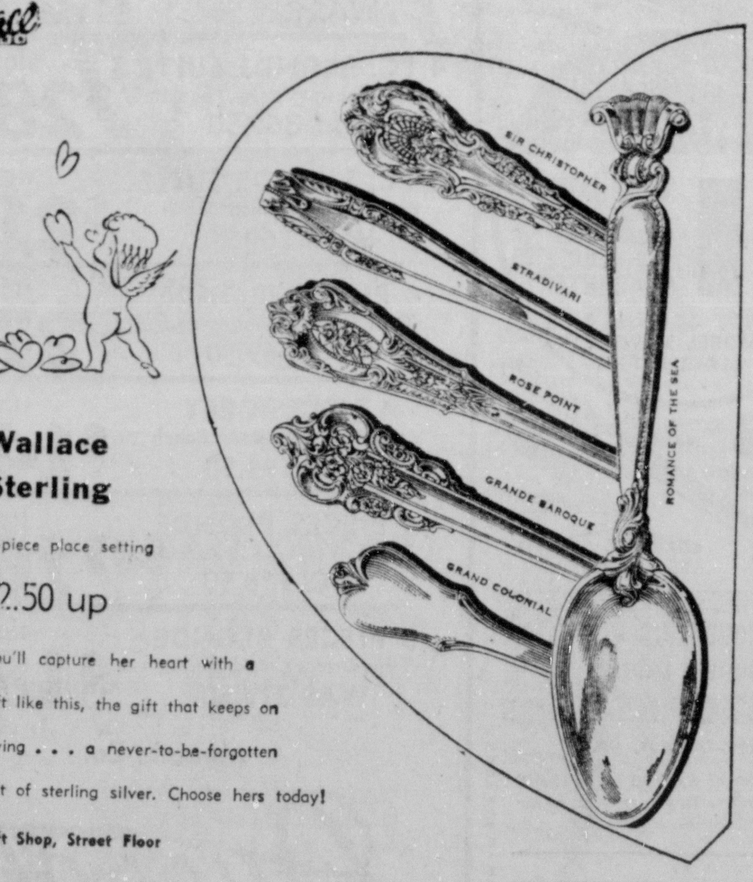
REMODELING

The Palace Beauty Salon, Second Floor

The Palace

DIAL 8131

The Palace



Wallace Sterling

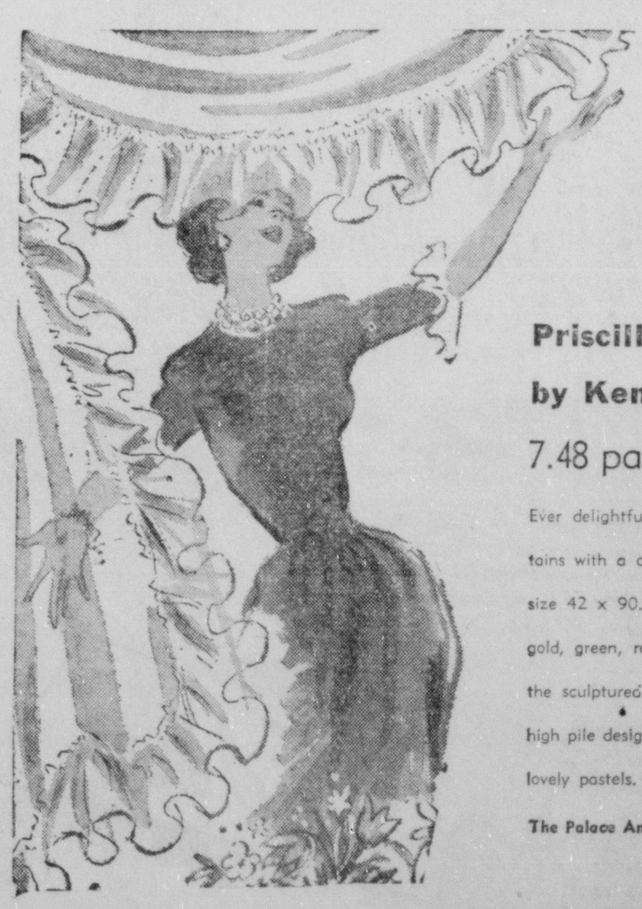
6-piece place setting

32.50 up

You'll capture her heart with a gift like this, the gift that keeps on giving . . . a never-to-be-forgotten gift of sterling silver. Choose hers today!

Gift Shop, Street Floor

The Palace



Priscilla curtains by Kenneth

7.48 pair

Ever delightful ruffled organdy curtains with a colored bound edge, size 42 x 90. Edged in brown, gold, green, rose. Too, you'll love the sculptured chenille curtains with high pile designs, in eggshell and lovely pastels. Washable finish.

The Palace Annex

Miro Book Club Members Attend January Meeting

Group Enjoys Book Review Given By Mrs. A. B. Myatt

The regular meeting of the Miro Book Club was held in the home of Mrs. J. M. Murphey, with a full membership attending. Mrs. B. L. Mulhern, president, presided. The collect was read in unison; this was followed by the salute to the flag, after which an interesting agenda was acted upon.

After business proceedings, Mrs. Mulhern turned the meeting over to Mrs. C. R. Tidwell, program chairman, who introduced Mrs. A. B. Myatt.

Mrs. Myatt, in her quiet charming way, gave the book "The Road Ahead," by John T. Flynn, which, according to the author is an answer to the so often repeated question: "Where are we heading?" She began by telling how dry her subject was and how she had struggled to weave the information into an understandable study of, first: the British model of socialism, which we are imitating; second, communism and then fascism to which it leads.

The reviewer told us this is the road Britain has traveled and, has now reached the first stop: socialism. Britain is at present at the fork of these roads. What will be the outcome of this present theory? Will their decision be communistic or the fascist way? The author plunged deeply into his subject, baring many pertinent facts in our administrative government. In a most convincing and informative fashion, he brings to our attention the many pitfalls confronting America today, lest we find ourselves as Britain is now on the very brink of bankruptcy. Mr. Flynn warns "beware" as America is rapidly on the way to a socialistic stop.

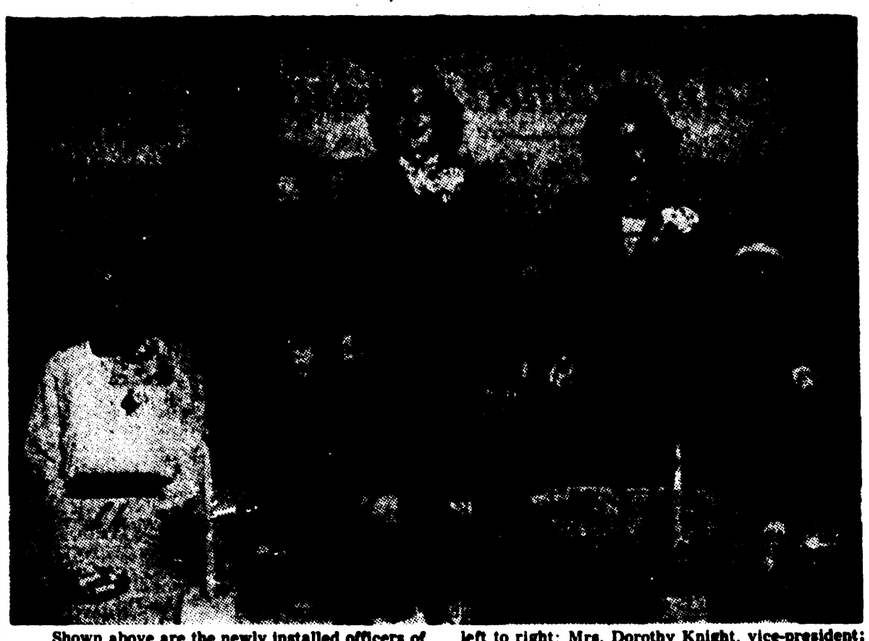
Here, Mrs. Myatt, in a most interesting manner, gave a word picture behind the struggle to arouse the Negroes of the south where the Communist has one supreme interest: to excite and stimulate the hatreds of every class in the country. She asked everyone to familiarize themselves with the strange collection of forces which have created havoc in the political parties in New York and other cities. Members were asked to comprehend the extent to which the minds of American youth are being shaped in our schools and colleges. Some of these institutions are simply seething with poisonous propaganda which is easily absorbed by immature minds. Thus, this power of suggestion is often the seed that bears a disastrous fruit. To those who feel our freedom of religion is our balancing point in these uncertain times, we need to investigate more fully the extent to which our churches have been paralyzed by our socialistic conspirators. The writer further points out that herefore, we have had as an object lesson Russian communism which no one ever believed could be introduced in America. Now, we have the object lesson of British socialism which has brought England to the depths of indebtedness. This should present us with a blueprint of just how this tragic operation could and is being repeated in the United States.

This book gives certainly food for thought, and the reviewer, by her expert detailed account of "The Road Ahead" she so skillfully portrayed, gives an inkling of the profound study she has made of the book to present it.

Mrs. Tidwell next introduced Mrs. R. L. Wood who quoted laws on social legislation. Mrs. Wood had studied carefully these laws and gave quite a thorough account of how such complicated laws as: The public law 784, passed by the 81st congress, an act to extend and improve the federal old age and survivors insurance system, works in all its details. Amendments of the social security act were brought up clearly by the speaker who concluded in telling of the ten per cent pay increase to our servicemen.

While members joined in delightful conversation, the hostess was putting the finishing touches to a delicious chicken salad course. Mrs. Murphey displayed souvenir china plates which have been collected from many historical points thought our country. The collection is the rare possession of Mrs. Murphey's friend, Mrs. Ross. The plates were displayed on the dining table which was a beautiful background for the exhibit. An exquisitely embroidered Italian cutwork linen cloth with a central decor of jonquils, blue irises and acacias intermingled to make this artistic arrangement one of beauty.

Members present were: Mrs. W. M. Greenwell, Mrs. Thos. Jett, Mrs. Neal McHenry, Mrs. D. M. Moore, Sr., Mrs. B. L. Mulhern, Mrs. A. B. Myatt, Mrs. A. L. Peters, Mrs. John Pracher, Mrs. George Temple, Mrs. A. S. Tidwell, Mrs. C. R. Tidwell, Mrs. F. L. Smith, Mrs. Irving Wolff, Mrs. R. L. Wood, and the hostess, Mrs. J. W. Murphey.



Shown above are the newly installed officers of the Welcome Wagon Newcomer's Club who were recently honored at a luncheon. Seated, left to right: Mrs. LaVern Hanson, treasurer; Mrs. Jessie Ellington, president; Mrs. Jean Patterson, secretary; and Mrs. Lillian Smith, yearbook editor. Standing, left to right: Mrs. Dorothy Knight, vice-president; Mrs. Betty King, membership chairman, and Mrs. Cora Flory, corresponding secretary. Not shown in the picture is Mrs. Jean Ritter, historian. (Staff Photo by Leon Noland, Jr.)

YWCA Activities

YRG'S

The YRG's Club held its regular meeting on Monday evening. Helen Crosby gave the devotional. During the business meeting the following officers were elected: president, Helen Crosby; vice - president, Tommie Jean Lee; secretary - treasurer, Vauna Dean Newsom; historian and reporter, Norma Geiger; chairman of social committee, Pat Hall. Members present were: Marcille Alger, Bonnie Felder, Norma Geiger, Pearl Hopkins, Tommie Jean Lee, Vauna Dean Newsom, Pat Hall, Helen Crosby, Mrs. Hundley and Miss Bess Sharp.

Business & Professional Girls' Club

The B&P Girls' Club met on Thursday evening with Kiki Gatzoulas, president, presiding. Marion Simmons gave the devotional. Rev. A. M. Serex gave a talk on the work and the principles of "Alcoholics Anonymous". Carolyn Swain, program chairman, announced that the next meeting would be a "Valentine party". Helen Crosby was elected as corresponding secretary and Jenibe Westbrook was elected as assistant treasurer. Members who were present were: Kiki Gatzoulas, Carolyn Swan, Jenibe Westbrook, Carolyn Anderson, Marion Simmons, Bessie Kocotas, Betty Lou Alpha, Maude Brownlee, Allie Marie Coats, Marie Arnold, Eva Smith, Ella Pearl Sutton, Dean Fisher, Barbara Barjak, Helen Crosby, Bobbye Beach, Mrs. Hundley, and Miss Sharp, and the guest speaker, Rev. A. M. Serex.

YWCA membership

Mrs. B. L. Mulhern, chairman of the membership committee, met with the committee to make plans for interpreting what YWCA membership means to the individual, to the YWCA, and to the community. "Did you ever see a talking dollar"? Well, the membership fee you invest in your YWCA says to you: I believe in the fellowship of women and girls and that they can express the ideals of love and service that Jesus taught. I believe in a fellowship that offers friendliness and good counsel to girls away from home, employed girls, home women, old friends, teen agers and strangers. I believe in a fellowship that offers teen agers wholesome supervision, recreation, and character - building activities. I believe in an organization that holds high in the community the standards of democracy and service beneath the banners of Christian love. I believe in the YWCA." The YWCA is one of your Red Feather services of the Community Chest.

Y-Teens

On Monday afternoon the Honest Injuns' Club of Y-Teens met at the YWCA. Mrs. Joy Hays was the guest speaker of tell the girls of the interesting and challenging experiences in the field of journalism as a career. On Tuesday afternoon the Y'D Awake Club of Y-Teens met at the Y. Jo Rhodes gave the devotional. Mrs. Thomas Jett was the guest speaker to tell the girls what each girl could do and the facts regarding "inflation" in our Club and the Trf-U Club discussed some of the questions regarding the Mid-South Planning Questionnaire, plans for a party, and the Y-Teen Faculty tea. The Onwego Club and the Y-Ettes Club used their club periods to make invitations for the Faculty Y-Teen Tea to be held on February 12th. The devotional for the Jolly Y Janes' Club meeting on Wednesday was given by Jean Doncer. Mrs. Jett was the guest speaker for the meeting. The meeting was closed with the Y-Teen motto. The Blue Triangle Club of Y-Teens and the Be Y's Club of Y-Teens used their club meeting for making invitations. The Selman Club of Y-Teens enjoyed a skating party on Wednesday. Those who enjoyed this activity were: Jerry Bordelon, Nancy Brady, Vicki Bryant, Delores Delaselle, Ann Edwards, Ann Salsbury, Melbe Loyed, Shirley Curry, Claudia Blakely, Sara Osburn, Shriley Thorn, Jeannette McDonald, Jimmie Salsbury, Willie Wiggins, Carolyn Cox, Jo Ann McDonald, Pauline Webb, Ethel Foy, Lavera Foy, Daisy Young, Raymond Bordelon, Jimmie Morgan, Billy Jack Wilson, Joe Trichel, Clyde Loyed, Lawrence Thorn, John Becton, Richard Terry, R. W. Kimball, and Gerald Thorn. Mrs. Manning sponsor for the group at Selman, and Miss Sharp acted as chaperons.

On February 9-10 delegates from Little Rock, Ark., New Orleans, La., Jackson, Miss., Baton Rouge and Monroe, La., Hot Springs, Ark., and the Mississippi district will gather together at the YWCA for making the plans for the Mid-South Y - Teen conference which will be held in June at Gulf Park College. Mrs. Selma Wooley and Miss Margaret Smith from Little Rock and Jackson are the conference executive and program director. Judy Anderson and Clydelle Carter are the girl executive and girl hostess. There will be 12 girl delegates and 13 adult delegates. Miss Kay Carpenter, southern region advisory Y-Teen secretary will attend this meeting. The Y-Teen committee of the Monroe association: Mrs. R. B. Henry, Mrs. Lonnie Clark, Mrs. M. W. Montgomery, Mrs. Lewis Slater, Mrs. Tom Davis, Mrs. I. T. Landhy, Mrs. Mary Lee Barbee assisted by Mrs. J. B. Thornhill, Mrs. A. D. Tisdale, and Mrs. Hundley will serve lunch for the guests. Jo Rhodes, president of the Y-Teen Inter-Club Council, and Mary Virginia Parker, vice president, will be the girl delegates from the Monroe association.

Mrs. B. N. Hixon Presents Pupils In Piano Recital

Mangham, La., Jan. 31.—(Special)—The pupils of Mrs. B. N. Hixon were presented in a piano recital at the Mangham High School auditorium Thursday night.

The Mangham High School band under the direction of B. M. Hixon, also presented a short concert.

Those taking part in the recital were:

Catherine Johnson, Noble Hatch, Jr., Tim Johnson, Johnny Williams, Joy Joiner, Donald Ray Smith, Ted McKay, Shirley Ann Wiggington, Rose Marie Landrum, Carolyn Sue Reese, Jane Lyles, Peggy Sue Boughton, Lillie Ann Roy, Alaine Swett, Jackie Woods, Glenda Faye Booth, Prichard Underwood, Jo Ann Williams, Lee Ola Hales, Mary Virginia Hagar, Bettie Ann Acklen, Mickey Brown, Maryellen Menasco and Bennie Holdiness.

COLD YEAR

Saskatoon, Sask. —(AP)— Now that it's over, weather records compiled at the University of Saskatchewan show 1951 was the coldest year here since 1900. The average temperature for the year was 29 degrees.

The first radio network was formed in 1926.

HIGH SCHOOL DIPLOMA
LEARN AT HOME
In Spare Time at Low Cost
AMERICAN SCHOOL
1810 College Ave. Dept. 12-B.
Monroe, La.—Phone 3-5341
SEND FOR FREE 40 PAGE BOOKLET
Name.....Age.....
Address.....
City.....State.....



The striking contrast of multicolored red-with-green-leafed cherries sprinkled over a glorious Gown with contrasting piping at the neckline and edging the wide shoulder straps. Matchmate is a Bedjacket piped and blossomed to match. Sizes 32 to 40 in White with Red trim. Packaged as a matching set.

Make Your Yard the Most Beautiful for Miles Around!

Grows up to 50 ft. high
Early Blooming
TULIP TREE
Special-by-Mail! $1 ea.
Nothing you could plant will give you as much satisfaction as one of these tall, gracefully lovely Tulip Trees. And it will increase the value of your property hundreds of dollars in just a few years. Blooms early in June with clusters made up of cupped tulip flowers. Leaves are a deep dish green. Wonderful shade. Will make your yard a show place for years to come. Grows fast. Very hardy. We send a young tree 3 to 5 feet for spring planting. Limited supply. Send $1 for 1 ($2 for 3, postpaid. C.O.D.'s extra. Beautifully illustrated 47 page catalog free. Send today. Enclose this ad with your name, address and $1, and get your Tulip Trees!
BRIGHT NURSERIES, DEPT. 95181
Bloomington, Illinois
Name .....
Address .....

NO EXTRA COST!!
IF YOU MAIL COUPON BELOW BY MIDNIGHT WEDNESDAY
SPRAYER
★ REBUILT ★
ELECTROLUX
REBUILT BY ACE EXPERTS WITH ACE PARTS


★ Great for RUGS • FLOORS • MATTRESSES • UPHOLSTERY CLOTHES • BLANKETS • HOUSINGS • RADIATORS
MAIL COUPON — SEND NO MONEY
ACE VACUUM STORES Dept. B
600 Canal St., New Orleans, La.
I would like a free home demonstration of a rebuilt ELECTROLUX Vacuum Cleaner, complete with 7 attachments, plus sprayer, all for only $11.85.
NAME
ADDRESS
CITY STATE
MY PHONE NUMBER IS:

Durrett's
LANE CEDAR CHEST
SAVE $10 VALENTINE SPECIALS
$1 DOWN DELIVERS
ONLY $49.95

Your Choice!
American walnut in waterfall design as illustrated; stunning modern in either blond oak or walnut finish; colonial mahogany . . . all big 48" chests with automatic trays.
PAY ONLY $1 WEEKLY
On Your Lane Chest
February Specials
4 PIECES MAHOGANY — Vanity, Chest, Bed, Bench — WAS 569.50 — NOW! $427.50
5 PIECES MAHOGANY — Vanity, Chest, Twin Beds, Bench — WAS 422.50 — NOW! $324.50
5 PIECES MAHOGANY — Vanity, Chest, Twin Beds, Bench — WAS 399.50 — NOW! $289.50
4 PIECES MAHOGANY — Vanity, Chest, Bed, Bench — WAS 339.50 — NOW! $269.50
6 PIECE SUITE — Vanity, Chest, Twin Beds, Bench and Night Stand — WAS 459.50 — NOW! $374.50
7 Pc. Solid Mahogany — Vanity, Chest, Bed, Bench 2 Night Stands. — WAS 548.50 — NOW! $437.50
3 Pc. Solid Mahogany — Twin Dresser, Chest, Bed. — WAS 462.50 — NOW! $369.50
5 Pc. Grey Walnut — Twin Beds, Vanity, Chest, Bench. — WAS 442.50 — NOW! $329.50
5 PC. Grey Walnut — Vanity, Chest, Twin Beds, Bench. — WAS 299.50 — NOW! $224.50
3 PIECE SUITE — Twin Dresser, Bed, Chest. — WAS 388.50 — NOW! $289.50
4 PC. BLONDE SUITE — Bed, Chest, Vanity, Bench — WAS 369.50 — NOW! $289.50
4 PC. BLONDE SUITE — Bed, Vanity, Chest, Bench — WAS 269.50 — NOW! $219.50
4 PIECES BLONDE — Twin Dresser, Chest, Bed — WAS 349.50 — NOW! $279.50
4 PIECES GREY — Vanity, Chest, Bed, Bench — WAS 194.50 — NOW! $149.50
4 PIECES BLONDE — Bench, Vanity, Chest, Bed — WAS 178.50 — NOW! $169.50
3 PIECES BLONDE — Twin Dresser, Bed, Chest. — WAS 219.50 — NOW! $189.50
Monroe, La.
Durrett's
105 - 107 St. John St.

Miro Book Club Members Attend January Meeting

Group Enjoys Book Review Given By Mrs. A. B. Myatt

The regular meeting of the Miro Book Club was held in the home of Mrs. J. M. Murphey, with a full membership attending. Mrs. B. L. Mulhern, president, presided. The collect was read in unison; this was followed by the salute to the flag, after which an interesting agenda was acted upon.

After business proceedings, Mrs. Mulhern turned the meeting over to Mrs. C. R. Tidwell, program chairman, who introduced Mrs. A. B. Myatt.

Mrs. Myatt, in her quiet charming way, gave the book "The Road Ahead," by John T. Flynn, which, according to the author is an answer to the so often repeated question: "Where are we heading?" She began by telling how dry her subject was and how she had struggled to weave the information into an understandable study of, first: the British model of socialism, which we are imitating; second, communism and then fascism to which it leads.

The reviewer told us this is the road Britain has traveled and, has now reached the first stop: socialism. Britain is at present at the fork of these roads. What will be the outcome of this present theory? Will their decision be communistic or the fascist way? The author plunged deeply into his subject, baring many pertinent facts in our administrative government. In a most convincing and informative fashion, he brings to our attention the many pitfalls confronting America today, lest we find ourselves as Britain is now on the very brink of bankruptcy. Mr. Flynn warns "beware" as America is rapidly on the way to a socialistic stop.

Here, Mrs. Myatt, in a most interesting manner, gave a word picture behind the struggle to arouse the Negroes of the south where the Communist has one supreme interest: to excite and stimulate the hatreds of every class in the country. She asked everyone to familiarize themselves with the strange collection of forces which have created havoc in the political parties in New York and other cities. Members were asked to comprehend the extent to which the minds of American youth are being shaped in our schools and colleges. Some of these institutions are simply seething with poisonous propaganda which is easily absorbed by immature minds. Thus, this power of suggestion is often the seed that bears a disastrous fruit. To those who feel our freedom of religion is our balancing point in these uncertain times, we need to investigate more fully the extent to which our churches have been paralyzed by our socialistic conspirators. The writer further points out that herefore, we have had as an object lesson Russian communism which no one ever believed could be introduced in America. Now, we have the object lesson of British socialism which has brought England to the depths of indebtedness. This should present us with a blueprint of just how this tragic operation could and is being repeated in the United States.

This book gives certainly food for thought, and the reviewer, by her expert detailed account of "The Road Ahead" she so skillfully portrayed, gives an inkling of the profound study she has made of the book to present it.

Mrs. Tidwell next introduced Mrs. R. L. Wood who quoted laws on social legislation. Mrs. Wood had studied carefully these laws and gave quite a thorough account of how such complicated laws as: The public law 784, passed by the 81st congress, an act to extend and improve the federal old age and survivors insurance system, works in all its details. Amendments of the social security act were brought up clearly by the speaker who concluded in telling of the ten per cent pay increase to our servicemen.

While members joined in delightful conversation, the hostess was putting the finishing touches to a delicious chicken salad course. Mrs. Murphey displayed souvenir china plates which have been collected from many historical points thought our country. The collection is the rare possession of Mrs. Murphey's friend, Mrs. Ross. The plates were displayed on the dining table which was a beautiful background for the exhibit. An exquisitely embroidered Italian cutwork linen cloth with a central decor of jonquils, blue irises and acacias intermingled to make this artistic arrangement one of beauty.

Members present were: Mrs. W. M. Greenwell, Mrs. Thos. Jett, Mrs. Neal McHenry, Mrs. D. M. Moore, Sr., Mrs. B. L. Mulhern, Mrs. A. B. Myatt, Mrs. A. L. Peters, Mrs. John Pracher, Mrs. George Temple, Mrs. A. S. Tidwell, Mrs. C. R. Tidwell, Mrs. F. L. Smith, Mrs. Irving Wolff, Mrs. R. L. Wood, and the hostess, Mrs. J. W. Murphey.



Shown above are the newly installed officers of the Welcome Wagon Newcomer's Club who were recently honored at a luncheon. Seated, left to right: Mrs. LaVern Hanson, treasurer; Mrs. Jessie Ellington, president; Mrs. Jean Patterson, secretary; and Mrs. Lillian Smith, yearbook editor. Standing, left to right: Mrs. Dorothy Knight, vice-president; Mrs. Betty King, membership chairman, and Mrs. Cora Flory, corresponding secretary. Not shown in the picture is Mrs. Jean Ritter, historian. (Staff Photo by Leon Noland, Jr.)

YWCA Activities

YRG'S

The YRG's Club held its regular meeting on Monday evening. Helen Crosby gave the devotional. During the business meeting the following officers were elected: president, Helen Crosby; vice - president, Tommie Jean Lee; secretary - treasurer, Vauna Dean Newsom; historian and reporter, Norma Geiger; chairman of social committee, Pat Hall. Members present were: Marcille Alger, Bonnie Felder, Norma Geiger, Pearl Hopkins, Tommie Jean Lee, Vauna Dean Newsom, Pat Hall, Helen Crosby, Mrs. Hundley and Miss Bess Sharp.

Business & Professional Girls' Club

The B&P Girls' Club met on Thursday evening with Kiki Gatzoulas, president, presiding. Marion Simmons gave the devotional. Rev. A. M. Serex gave a talk on the work and the principles of "Alcoholics Anonymous". Carolyn Swain, program chairman, announced that the next meeting would be a "Valentine party". Helen Crosby was elected as corresponding secretary and Jenibe Westbrook was elected as assistant treasurer. Members who were present were: Kiki Gatzoulas, Carolyn Swan, Jenibe Westbrook, Carolyn Anderson, Marion Simmons, Bessie Kocotas, Betty Lou Alpha, Maude Brownlee, Allie Marie Coats, Marie Arnold, Eva Smith, Ella Pearl Sutton, Dean Fisher, Barbara Barjak, Helen Crosby, Bobbye Beach, Mrs. Hundley, and Miss Sharp, and the guest speaker, Rev. A. M. Serex.

YWCA membership

Mrs. B. L. Mulhern, chairman of the membership committee, met with the committee to make plans for interpreting what YWCA membership means to the individual, to the YWCA, and to the community. "Did you ever see a talking dollar"? Well, the membership fee you invest in your YWCA says to you: I believe in the fellowship of women and girls and that they can express the ideals of love and service that Jesus taught. I believe in a fellowship that offers friendliness and good counsel to girls away from home, employed girls, home women, old friends, teen agers and strangers. I believe in a fellowship that offers teen agers wholesome supervision, recreation, and character - building activities. I believe in an organization that holds high in the community the standards of democracy and service beneath the banners of Christian love. I believe in the YWCA." The YWCA is one of your Red Feather services of the Community Chest.

Y-Teens

On Monday afternoon the Honest Injuns' Club of Y-Teens met at the YWCA. Mrs. Joy Hays was the guest speaker of tell the girls of the interesting and challenging experiences in the field of journalism as a career. On Tuesday afternoon the Y'D Awake Club of Y-Teens met at the Y. Jo Rhodes gave the devotional. Mrs. Thomas Jett was the guest speaker to tell the girls what each girl could do and the facts regarding "inflation" in our Club and the Tri-U Club discussed some of the questions regarding the Mid-South Planning Questionnaire, plans for a party, and the Y-Teen Faculty tea. The Onwego Club and the Y-Ettes Club used their club periods to make invitations for the Faculty Y-Teen Tea to be held on February 12th. The devotional for the Jolly Y Janes' Club meeting on Wednesday was given by Jean Doncer. Mrs. Jett was the guest speaker for the meeting. The meeting was closed with the Y-Teen motto. The Blue Triangle Club of Y-Teens and the Be Y's Club of Y-Teens used their club meeting for making invitations. The Selman Club of Y-Teens enjoyed a skating party on Wednesday. Those who enjoyed this activity were: Jerry Bordelon, Nancy Brady, Vicki Bryant, Delores Delaselle, Ann Edwards, Ann Salsbury, Melbe Loyed, Shirley Curry, Claudia Blakely, Sara, Osburn, Shriley Thorn, Jeannette McDonald, Jimmie Salsbury, Willie Wiggins, Carolyn Cox, Jo Ann McDonald, Pauline Webb, Ethel Foy, Lavera Foy, Daisy Young, Raymond Bordelon, Jimmie Morgan, Billy Jack Wilson, Joe Trichel, Clyde Loyed, Lawrence Thorn, John Becton, Richard Terry, R. W. Kimball, and Gerald Thorn. Mrs. Manning sponsor for the group at Selman, and Miss Sharp acted as chaperons.

On February 9-10 delegates from Little Rock, Ark., New Orleans, La., Jackson, Miss., Baton Rouge and Monroe, La., Hot Springs, Ark., and the Mississippi district will gather together at the YWCA for making the plans for the Mid-South Y - Teen conference which will be held in June at Gulf Park College. Mrs. Selma Wooley and Miss Margaret Smith from Little Rock and Jackson are the conference executive and program director. Judy Anderson and Clydelle Carter are the girl executive and girl hostess. There will be 13 girl delegates and 13 adult delegates. Miss Kay Carpenter, southern region advisory Y-Teen secretary will attend this meeting. The Y-Teen committee of the Monroe association: Mrs. R. B. Henry, Mrs. Lonnie Clark, Mrs. M. W. Montgomery, Mrs. Lewis Slater, Mrs. Tom Davis, Mrs. I. T. Landhy, Mrs. Mary Lee Barbee assisted by Mrs. J. B. Thornhill, Mrs. A. D. Tisdale, and Mrs. Hundley will serve lunch for the guests. Jo Rhodes, president of the Y-Teen Inter-Club Council, and Mary Virginia Parker, vice president, will be the girl delegates from the Monroe association.

Mrs. B. N. Hixon Presents Pupils In Piano Recital

Mangham, La., Jan. 31.—(Special)—The pupils of Mrs. B. N. Hixon were presented in a piano recital at the Mangham High School auditorium Thursday night.

The Mangham High School band under the direction of B. M. Hixon, also presented a short concert.

Those taking part in the recital were:

Catherine Johnson, Noble Hatch, Jr., Tim Johnson, Johnny Williams, Joy Joiner, Donald Ray Smith, Ted McKay, Shirley Ann Wiggington, Rose Marie Landrum, Carolyn Sue Reese, Jane Lyles, Peggy Sue Boughton, Lillie Ann Roy, Alaine Swett, Jackie Woods, Glenda Faye Booth, Prichard Underwood, Jo Ann Williams, Lee Ola Hales, Mary Virginia Hagar, Bettie Ann Acklen, Mickey Brown, Maryellen Menasco and Bennie Holdiness.

COLD YEAR

Saskatoon, Sask. —(AP)— Now that it's over, weather records compiled at the University of Saskatchewan show 1951 was the coldest year here since 1900. The average temperature for the year was 39 degrees.

The first radio network was formed in 1926.

HIGH SCHOOL DIPLOMA
LEARN AT HOME
In Spare Time at Low Cost
AMERICAN SCHOOL CHARTERED 1897
AMERICAN SCHOOL
1310 College Ave. Dept. 12-D.
Monroe, La.—Phone 3-5341
Name_____Age____
Address_____
City_____State_____
SEND FOR FREE 40 PAGE BOOKLET



Lingerie Lovelies to steal her heart away!
both for 6.95
The striking contrast of multicolored red-with-green-leafed cherries sprinkled over a glorious Gown with contrasting piping at the neckline and edging the wide shoulder straps. Matchmate is a Bedjacket piped and blossomed to match. Sizes 32 to 40 in White with Red trim. Packaged as a matching set.
Remember The One You Love on Valentine's Day—Feb. 14th
FIELD'S Unique Valentine Gift Wrapping is Free!
Field's

Make Your Yard the Most Beautiful for Miles Around!

Grows up to 80 ft. high
Early Blooming
TULIP TREE
Special-by-Mail!
$1 ea. (3 for $2)
Nothing you could plant will give you as much satisfaction as one of these tall, unbelievably lovely Tulip Trees. And it will increase the value of your property hundreds of dollars in just a few years. Blooms early and long with dense masses of 6-petal tulip flowers. Leaves are a deep rich green. Wonderful shade. Will make your yard a show place for years to come. Grows fast. Very hardy. We send a strong tree 3 to 5 feet for successful transplanting. Limited supply! Send $1 for 1 $2 for 3, postpaid. C.O.D.'s welcome. Satisfaction guaranteed or your money back. EXTRA GIFT, a colorful Red Twig Dogwood.
KRUSE NURSERIES, DEPT. 35131
Bloomington, Illinois
Name .....
Address .....

NO EXTRA COST!!
IF YOU MAIL COUPON BELOW BY MIDNIGHT WEDNESDAY
SPRAYER
★ REBUILT ★
ELECTROLUX
REBUILT BY ACE EXPERTS WITH ACE PARTS


$11.85
2-YEAR GUARANTEE
DO NOT CONFUSE THIS MODEL XI WITH OLDER MODEL
★ Great for
RUGS • FLOORS • MATTRESSES • UPHOLSTERY
CLOTHES • BLANKETS • MOULDINGS • RADIATORS
MAIL COUPON — SEND NO MONEY
ACE VACUUM STORES Dept. B
600 Canal St., New Orleans, La.
I would like a free home demonstration of a rebuilt ELECTROLUX Vacuum Cleaner, complete with 7 attachments, plus sprayer, all for only $11.85.
NAME_____
ADDRESS_____
CITY_____ STATE_____
MY PHONE NUMBER IS: _____
AMERICA'S FINEST AND LARGEST VACUUM CLEANER SPECIALISTS

Durrett's
LANE CEDAR CHEST
SAVE $10
VALENTINE SPECIALS
$1 DOWN DELIVERS
ONLY $49.95

Your Choice!
American walnut in waterfall design as illustrated; stunning modern in either blond oak or walnut finish; colonial mahogany . . . all big 48" chests with automatic trays.
PAY ONLY $1 WEEKLY
On Your Lane Chest
February Specials
4 PIECES MAHOGANY
Vanity, Chest, Bed, Bench
WAS 569.50
NOW! $427.50
5 PIECES MAHOGANY
Vanity, Chest, Twin Beds, Bench
WAS 422.50
NOW! $324.50
5 PIECES MAHOGANY
Vanity, Chest, Twin Beds, Bench
WAS 399.50
NOW! $289.50
4 PIECES MAHOGANY
Vanity, Chest, Bed, Bench
WAS 339.50
NOW! $269.50
6 PIECE SUITE
Vanity, Chest. Twin Beds, Bench and Night Stand
WAS 459.50
NOW! $374.50
7 Pc. Solid Mahogany
Vanity, Chest, Bed, Bench 2 Night Stands.
WAS 548.50
NOW! $437.50
3 Pc. Solid Mahogany
Twin Dresser, Chest, Bed.
WAS 462.50
NOW! $369.50
5 Pc. Grey Walnut
Twin Beds, Vanity, Chest, Bench.
WAS 442.50
NOW! $329.50
5 PC. Grey Walnut
Vanity, Chest, Twin Beds, Bench.
WAS 299.50
NOW! $224.50
3 PIECE SUITE
Twin Dresser, Bed, Chest.
WAS 388.50
NOW! $289.50
4 PC. BLONDE SUITE
Bed, Chest, Vanity, Bench
WAS 369.50
NOW! $289.50
4 PC. BLONDE SUITE
Bed, Vanity, Chest, Bench
WAS 269.50
NOW! $219.50
4 PIECES BLONDE
Twin Dresser, Chest, Bed
WAS 349.50
NOW! $279.50
4 PIECES GREY
Vanity, Chest, Bed, Bench
WAS 194.50
NOW! $149.50
4 PIECES BLONDE
Bench, Vanity, Chest, Bed
WAS 178.50
NOW! $169.50
3 PIECES BLONDE
Twin Dresser, Bed, Chest.
WAS 219.50
NOW! $189.50
Monroe, La.
Durrett's
105 - 107 St. John St.

Altrusa Club Members Enjoy Dinner Meeting

Judge Jesse Heard Is Guest Speaker At January Event

Judge Jesse Heard gave a very informative and interesting talk to the Monroe Altrusa Club at its regular dinner meeting in January at a local hotel. The guest speaker was introduced by Miss Bernice McCoy, chairman of public affairs committee, which was responsible for the program.

Members attending the meeting were: Mrs. Gordie Phillips, Mrs. Ada Gruber, Miss Mary Frost, Miss Agatha Burkett, Miss Lillie Glenn, Mrs. Faye Heard, Mrs. Addie Lou Juneman, Mrs. Abbie Leckie, Miss Annie Klie, Mrs. Adrienne Carr, Mrs. Helen Luckett, Miss Harriet Cypret, Miss Ann Michel, Miss Clydie Cox, Mrs. Erlene Adams, Miss Mary Benoit, Mrs. Toni Humphries, Mrs. Thelma Boad, Miss Mary Clay, Miss Bernice McCoy, Dr. Katherine Foster.

Judge Heard spoke on juvenile delinquency and said in part:

"It has been suggested that the answer to the problem posed by juvenile delinquency lies in understanding that delinquents can and should be divided into two groups.

One group being the adventitious or situational delinquent — those who violate in response to situations which the community thrusts upon them or which derive from the nature of the social economic atmosphere under which we live. Rather than blame these children, we must look to the monstrous social climate we have arranged in which to rear our children. It is a climate that depends for its continuance on trumped up and secondary wants. Billboards, radio and the press besiege these growing youths with propaganda designed to arouse in them a sense of frustration, inadequacy and insecurity.

Unfortunately, most of us are creatures of the same culture, tormented by the same ambitions and thus are not equipped to soften or divert the harsh impact of environment on the child. We already see that we are too engaged in a losing race "to keep up with the Jones". He comes to understand that we do not really mean the nice things to say in our churches. At home we rattle off neat formulas for a child to govern his behavior, and then we boast about beating income tax laws, or pulling fast ones on our customers and neighbors. Such inconsistency can only produce bewilderment and conflict. We fail our children in home, schools, churches, and the community. At least two thirds of the boys and girls who break the law fall into the class of situational delinquent who has crime thrust upon him. . .His behavior is the result of the social economic moral atmosphere in which he has been reared.

The other kind of delinquent is the basic delinquent, one who is not forced into violation of law by society, but in response to pressure from within himself. Like the adult, he becomes in later life, a sick person. Basic delinquency comes about or is caused either biologically or through mistakes and errors in child rearing. Where there is physical fault the product may well be criminal.

More important than anything, perhaps more important than the actual errors of training and handling children in the plastic years during which the future of the child is determined, is the atmosphere or climate of the home in which the job is done. So a home torn by dissention, rocked by discord, split by lovelessness, twisted by selfishness and wrecked by the economic cyclones that leave insecurity, tensions, and anxiety in their wake is a fertile breeding ground for illnesses of the mind and abnormal behavior. These children who are products of such early mishandling carry the scars and wounds with them for the rest of their lives. They are naturally more sensitive and responsive, more easily thrown off balance by social economic and physical pressures of later life and many of them express their illness through crime.

There are many things that could be done for juvenile delinquents. One of them is our juvenile courts should be reconstituted so they can function as a diagnostic clinic for the separation of the situational from the basic delinquents. The reasons for the delinquent acts should be investigated and all the resources of the community mobilized in order to prevent its repetition. Basic delinquents should be turned over for psychiatric treatment and detained in special institutions. Research must be carried on in order to better learn how to prevent, control and treat criminality. We have everything the job requires except the will to do it. Let us parents realize the value and importance of a child's life. That is the most valuable possession that we have and that it must be given every opportunity in its formative years."

The Home Shift
By
Mildred Swift

"It takes a heap o' cooking to make a house a home" said Molly McGee to Fibber. She echoed the thoughts of thousands of other housewives, because three meals a day do get a little monotonous. Thirty - five women in tailoring classes this week had fun exchanging recipes and menus over their sewing. Besides making a coat we had so much fun making new friends. Elaine Breard brought two thermos jugs of coffee plus fruit cake for recess. Now back to menu planning. When planning them include February plentiful foods for economy. Heading the list for the month are eggs, honey and dried prunes. Also in excellent supply are pork and pork products, canned tuna, dry navy, pinto and baby lima beans, raisins, fresh oranges, canned and frozen orange juice and rice.

If you want to see a dream of a patio stop by the Ted Allens at 2301 Jasmine. They made this during spare time. Ted is a graduate in architectural engineering, so he knew just the finishing touches to give the patio and barbecue pit.

Everybody seems to have gone out for potted plants around trees and outdoor living rooms. Here's an idea I picked up from somebody last week, (can't remember just who). Put plants in a container, then set this in a larger pot. Between the two pots pack peat moss to hold moisture—saves lots of watering.

Everybody admired Mrs. H. Mickels (119 Glenmar Ave.) pinkie roses last year. There's a climbing pinkie too, that should be the answer to our climbing pink rose that blooms all summer. Several nurseries have these. They are Flora Bunda's.

February is a busy month in the yard. This is the last month for successful transplanting of evergreens. It's rose planting month and time to fertilize your lawns. If you made an application of complete fertilizer last fall, use nitrogen now. If you failed to feed in the fall, use a complete fertilizer now. Your seed dealer can tell you the amounts of each to use.

Carrie McKenzie is busy widening the driveway at her home on 1505 Fairview avenue, Monroe. Most of us made our driveways too narrow. Several rows of brick, layed flat, flush with the ground save backing off on the lawn. They really give your yard a face lifting too, as much as so replenishing your lipstick about 4:00 p.m. One row of brick placed the same way around your flower beds makes mowing close to the beds easier, holds the shape of the beds and keeps weeds and grass from taking over the border.

Don't forget to plant some dogwoods and red buds. They'll be in bloom soon as a reminder that another year has passed. Jane Earnest and Adrian Garton are planting dozens along their drive. It's pleasant visiting them on lovely Bayou DeSiard but it will be even nicer when you'll drive through a lane of dogwood blossoms. Don't forget a tulip tree while planting. Serena Lewis makes the most heavenly arangements with the blossoms But she can take a fruit jar and bitter weeds and do that. We'll watch for the blooms from the tulip tree at Peggy Garnett's and Alda Groves later in the year.

Watch for February demonstrations at the agricultural building. I'll notify you in this column.

Good-bye — See you next Sunday in this same column.

HUGE EGG REPORTED

Monroe hens are still vieing with each other to see which can produce the bigger egg. The latest report is from Mrs. Norman Strother, 611 Winnsboro road, where a New Hampshire red hen produced an egg that is reported to have been eight inches by six inches in dimensions.

Purely Personal

Among the students returning to Louisiana State University in Baton Rouge Thursday after spending the mid-term vacation in the homes of their respective parents were Miss Maurine Linquist, Miss Ann Merriman, Miss Emma Lou Barton, Raymond Smart, John Filhoil, Miss Jo Ann Ransom, Billy Harvey and Thornton Montcalm.

• • •

Miss Mary Anita Lennon returned to New York City to resume her work in art and designing after spending the holidays in the home of her parents.

• • •

Wayne Woods, former student at Louisiana State University, returned to Monroe recently and is now enrolled at Northeast Louisiana State University.

• • •

Miss Sarah Herndon Smith, daughter of Mr. and Mrs. Zell Smith, who was among those graduating from Louisiana Tech last week, has gone to Bossier City where she is on the faculty at the Bossier City Elementary School.

Mr. and Mrs. Robert E. Keeler, and daughter Deanne, who are in Kodiak, Alaska where the former is stationed, will fly to Seattle, Wash. April 14th and then to Monroe where they will make their future home. Bob was recently written up in "The Kodiak Bear" as being manager of the Navy Exchange Garage in Kodiak. Mrs. Keeler is the former Willie Ruth Boyd, daughter of Mr. and Mrs. Frank Boyd of West Monroe.

• • •

Thurs. Jan. 24, Mr. and Mrs. W. C. Willhite, Sr.; Mr. and Mrs. W. C. Willhite, Jr., and son Billy; Mrs. Lucille H. Durham, and Mr. Donald Hare motored to Natchitoches to attend the mid-year commencement exercises at Northwestern State College, at which time Mr. W. C. Willhite, Jr., received his Bachelor of Science Degree. Mr. Willhite is Electrical Instructor at the Ouachita Valley Vocational School.

Mr. Darrel Z. Morris, instructor of Mechanical Drawing at Ouachita Valley Vocational School; and Mr. Paul Purser of Natchitoches brother-in-law of Mrs. Lucille H. Durham, were also among those receiving Bachelor of Science Degrees.

These three young men have been connected with vocational and industrial education for a number of years and were able to get their degrees by attending summer school and night courses.

• • •

Mrs. J. B. Swanson, Jr., and son Bart of Baton Rouge, were recent visitors of Mrs. Swanson's parents, Dr. and Mrs. B. M. McKoin, and family. Mrs. Swanson will be remembered as Miss Joyce McKoin.

• • •

Mr. and Mrs. Newton Perdue are established in their beautiful new home in Edgewater Gardens.

Mr. and Mrs. James A. West on Filhoil Ave. announce the arrival of a son, Wayne Lee, born Tuesday, Jan. 22nd.

• • •

Miss Francis Whittelsey will return today to Baton Rouge where she will resume her studies at Louisiana State University following a mid-term holiday period.

• • •

Joe Monroe, Jr. left by plane Thursday for Cincinnati, Ohio, where he will matriculate at the University of Cincinnati as a major in architecture. He attended Northeast State prior to transferring for this special work.

• • •

Lt. Col. Hugh W. McClary, accompanied by his wife and small daughter, Susan, arrived the latter part of January in Cairo, Egypt, where Colonel McClary was assigned to the American Embassy as assistant attache. Prior to reporting to the new post, he was assistant professor of military science and tactics at Northeast State. From Monroe he went to Washington, D. C. for special training for the position in Cairo.

• • •

Leon Hunt has returned to Baton Rouge to continue his work as a senior student at Louisiana State University after enjoying a short holiday between semesters with his parents, Mr. and Mrs. L. G. Hunt on South College Avenue.

• • •

Don Easterling left recently for Fort Worth, Tex., where he will enroll at Texas Christian University.

• • •

Mrs. Emma Lou Perkins left Friday via Delta airlines for Corpus Christi, Tex. where she will spend the week end in the homes of Mr. and Mrs. H. C. Engler and Dr. and Mrs. D. L. Engleking.

• • •

Mr. and Mrs. Paulie F. Stennett, of Inyokern, China Lake, Calif. announce the birth of their second child, a daughter, Susan Lynn, born December 30 at the U. S. Naval Ordnance Test Station Infirmary in China Lake. Susan's older sister is named Lydia Paulette, age 2½. Maternal grandmother is Mrs. W. M. Chancellor, of this city, and paternal grandparents, Mr. and Mrs. J. L. Hutson, of West Monroe. Mrs. Stennett is the former Miriam Chancellor of West Monroe. Mr. Stennett attended L. S. U. until he was recalled to active duty June 6, 1951.

GIRL SCOUT NEWS

A bit of news that sounds interesting comes from troop 10, a first year intermediate troop which meets at Grace Church under the leadership of Mrs. A. W. Lewis and Mrs. O. M. Fletcher. In order to stimulate interest in the Handbook, the leaders encouraged study of the first section, promising a picture show party to the patrol which made the best showing on a quiz to conclude the study.

Miss Annis Klie, executive director, was asked to conduct the quiz. After an exciting hour in which enthusiasm ran high, Patrol 1 emerged the winner with the other two patrols close runners up. Ruth Johnson is the leader of the winning patrol, which also consists of Ann Trousdale, Sandra Lea, Sandra Simpson and Patricia Graham. Leaders congratulated all the girls on their efforts.

A lot of nice things have been happening to troop 10. The week before, Mr. Clyde Pohl presented the troop with an American flag on behalf of the Woodmen of the World. Mr. Pohl told the girls he was proud of the fast that they wanted a flag and that they had learned how to use and to take care of it. Mr. Alex Lea, father of one of the Scouts, has promised to make a staff for the flag. For its first meeting in February, observed in Girl Scouting as International Month, troop 10 has asked Mrs. Tom Johnson to visit them and talk with them about Greece. The girls will learn about Girl Guides in Greece. Looks as if we just about caught up on troop 10.

Lucky girls of troop 16 have been given tickets to the Firemen's Circus on February 11. Mr. M. C. Carroll is the kind donor. We know the girls will have a wonderful time.

Three new girls have been invested recently, Gwen Dunn, Brenda Salters, and Charlotte Harris. Mrs. T. G. Kincaid and Miss Lavergne Causey are leaders. Footstools, crocheting and painting don't sound as though they had much in common. The girls of troop 16 are working on these craft projects under the direction of Mrs. Harry Moore, a member of the troop committee.

Speaking of handwork, the Red Cross is asking for Afghan squares. What troop would like to take up knitting? Directions can be obtained at the Scout office. If some girls would like to learn to knit, Mrs. A. M. Kite, knitting chairman for Red Cross, will arrange for classes for instruction. And if any of you readers have any bits of wool on hand you are not using, how about passing them on to some would-be knitters.

Mrs. Veazey of the Red Cross says the Afghans are used to wrap around wheel chair patients when they are taken out of doors. This is a good chance for girls to learn a new skill and to do a good deed as well.

Next Sunday is the time for the Girls Planning Board to meet at the Scout office to make final plans for the Girl Scout birthday celebration and for a tree-planting at camp. Mrs. Robert Easterling will meet with these representatives of intermediate troops. Surely no troop wants to be left out. Leaders are asked to help their troops select representatives.

We've heard that some troops are looking for the tree they will plant on the Scout camp grounds. We hope each troop wil have at least one. Mr. Lambert Romero of the forestry department will be at camp on February 16, the day designated as tree - planting day. Anybody want to give your neighbor Scout a seedling tree to beautify camp?

Gray Ladies, Activities

The Grey Lady course of instructions, was held January 24 and 25 at the Red Cross rooms with thirteen ladies taking the course. We are so happy to have these ladies in our service, and know they are going to enjoy their work.

The ladies taking the course were, namely: Mrs. E. H. Osterman, Mrs. Thomas Youngblood, Mrs. Joe F. Smith, Mrs. Robert L. Fuller, Mrs. John Guerriero, Mrs. Sylvan Masur, Mrs. C. E. Coe, Mrs. H. I. Payne, Mrs. Bernard Smith, Mrs. Adele Williams, Mrs. J. O. Willett, Mrs. Gertrude Schroeder, and Mrs. Artie Mae Johnson.

Wood, steel, glass and even water will burn when placed in contact with fluorine.

FORT MIRO CHAPTER, D. A. R., TO HAVE ANNIVERSARY LUNCHEON

The Fort Miro Chapter, Daughters of the American Revolution will hold its annual anniversary luncheon at the Bayou DeSiard Country Club on February 9 at 1:00. Members of the Abram Morehouse chapter will join Fort Miro in celebrating their thirty - eighth anniversary.

The speaker for the luncheon will be Mrs. Percy Caldwell Fair of Mansfield, honorary state regent of the Louisiana Society of the Daughters of the American Revolution, national vice-regent of the Children of the American Revolution and vice - president of the Louisiana chapter of the Daughters of Founders and Patriots of America. Mrs. Fair is the author of a book "Roach, Roberts, Ridgeway and Related Lines," which will soon be off the press.

Members of the Fort Miro chapter may bring guests to the luncheon. For reservations call Mrs. Henry Hinkle or Mrs. Roy McCue. All reservations must be made before February 7.

4-H Club Girls Are Shown 'Easy Way To Iron' Demonstration

"An Easy Way To Iron" was the demonstration given at the Agricultural Building, Saturday, by Miss Rupert Perry, Home Managing specialist with Louisiana State University Extension Service to a group of 4-H Club girls. Miss Perry stressed the importance to the health of the individual in learning to sit down to perform the weekly task of ironing for the family. New and better equipment for ironing was shown to the group.

Doris Burnett, Mary Alice Kilpatrick, Dorothy Russell, Cherry Butler, Glenda Ann Wright, Louise Burnett, and two local leaders Mrs. W. I. Burnett, Mrs. J. H. Kilpatrick and Mrs. Audrey H. Dawson, Associate Home Demonstration agent attended the demonstration.

Some scholars say the old Arabic name for Madrid was dervied from a root word meaning flowing or changing air.

Angel Falls in Venezuela is 15 times higher than Niagara Falls

PLANT NOW
MAKE YOUR GROUNDS THE MOST BEAUTIFUL FOR MILES AROUND
GROWS UP TO 70 FT. TALL

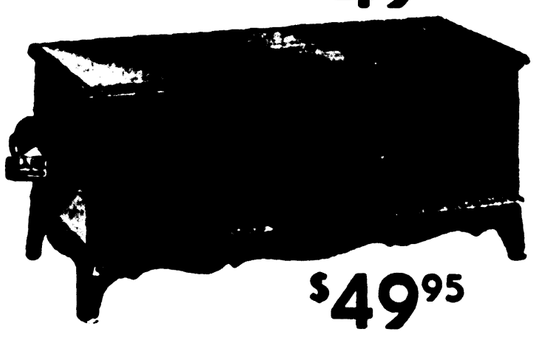
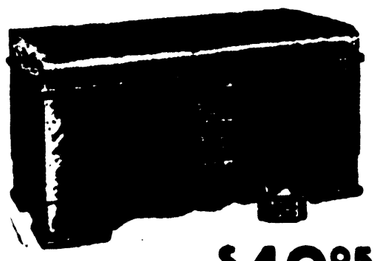
GORGEOUS EARLY BLOOMING
SPECIAL BY MAIL OFFER!
TULIP TREE
Blossoms Resemble large Pond Lilies
A fast growing tree of rare beauty. Blooms in early spring with large Pond Lily type blooms that last a long time. The beautiful scent permeates the entire vicinity. Dark green leaves make a dense shade. Well rooted trees . . the proper planting size. LIMITED SUPPLY ORDER EARLY. A USUAL $2.00 VALUE.
1 EACH Plus 25c for Postage & Packing
3 For $2.50 Postpaid
DARLINGTON NURSERY
BOX 8217, PITTSBURGH 17, PA.
NAME .....
ADDRESS .....
SEND Cash | Money Order | TREES Check | C.O.D.
C.O.D. Orders Accepted
You pay all postal charges

PRICED AS LOW AS 19¢ EACH! ONLY $2.97 for 12
24 for $4.97
36 for $6.97
Sorry, only 36 to a customer.
THIS IS A SENSATIONAL BARGAIN BY YOUR TEXAS GROWER
2 Year Budded Field Grown ROSES

"The Flower That Lives Longest"
FREE of extra charge.
50 Gladiolus bulblets with each 24 order.
100 Gladiolus bulblets with each 36 order.
Be one of the first to receive this unheard of flower bargain! JUST THINK! Twelve (12) wonderful field grown, budded, 2-year-old rose bushes for only $2.97. Shipped from those Famous East Texas Rose fields. These come to you, pruned, ready to plant in a beautiful selection of colors, chosen for you by Harold Patterson, your Texas Grower.
Now is the BEST time to plant. Act TODAY and receive my BONUS bag of Gladiolus bulblets with each two and three dozen orders. Planting guide sent with each order.
"MY PERSONAL GUARANTEE TO YOU": All plants must please or you may return them and I will replace or refund your money. Send no money. Order now, pay later. C.O.D. orders sent charges collect. Cash orders sent prepaid. ORDER AT ONCE!
HAROLD PATTERSON, Dept. PF-21 TYLER, TEXAS
Please send ..... roses.
☐ Send C.O.B. charges collect. ☐ Prepaid—Payment enclosed.
NAME .....
ADDRESS .....
CITY ..... STATE .....
HAROLD PATTERSON Your Texas Grower

For Your Valentine

The Gift That Starts The Home!

$49.95

$49.95

$49.95
As advertised in LIFE only
A LANE CEDAR CHEST!
Stunning modern Lane Chest of ½-inch red cedar—will keep her trousseau treasures fresh and sweet-smelling—safe from dust and moths—as no other storage method can! Lane is the only pressure-tested, aroma-tight cedar chest made! Moth protection guaranteed.
EASY TERMS $1.25 A WEEK
D&E FURNITURE CO.
341 DESIARD ST.
341 DeSiard St. Monroe, La.

See This Gorgeous Flowering Shrub Change From White to Pink to Purple in Your Yard!
Sensational "Color Changing" HYDRANGEA

Blooms Usually Last From Summer Right Through Winter!
Special-by-Mail 50c
Kruse Nurseries, Dept. 85107, Bloomington, Ill.
Name .....
Address .....

Let's get down to the Solid Facts!
Chevrolet Trucks Can Save You Money All Along the Line

(Continuation of standard equipment and trim illustrated is dependent on availability of material.)
THE facts show you how a Chevrolet truck can mean real substantial savings on your hauling or delivery job.
Chevrolet trucks cost less to buy, less to own and operate. Their dependable valve-in-head engines, famous for power and stamina, keep fuel consumption low. Sturdy Advance-Design features keep maintenance costs down. Value is built in to stay in—safeguarding your truck investment.
All over America there are more Chevrolet trucks in use than any other make. Come in and talk over your truck needs.
Fact No. 1—More Truck for Less Money
Fact No. 2—Rock-Bottom Operating Costs
Fact No. 3—Engineered and Built for Your Loads
Fact No. 4—Lower, Slower Depreciation
CHEVROLET
LEE-ROGERS CHEVROLET CO., INC.
Washington at North 2nd Monroe, La.

Altrusa Club Members Enjoy Dinner Meeting

Judge Jesse Heard Is Guest Speaker At January Event

Judge Jesse Heard gave a very informative and interesting talk to the Monroe Altrusa Club at its regular dinner meeting in January at a local hotel. The guest speaker was introduced by Miss Bernice McCoy, chairman of public affairs committee, which was responsible for the program.

Members attending the meeting were: Mrs. Gordie Phillips, Mrs. Ada Gruber, Miss Mary Frost, Miss Agatha Burkett, Miss Lillie Glenn, Mrs. Faye Heard, Mrs. Addie Lou Juneman, Mrs. Abbie Leckie, Miss Annie Klie, Mrs. Adrienne Carr, Mrs. Helen Luckett, Miss Harriet Cypret, Miss Ann Mickel, Miss Clydie Cox, Mrs. Erlene Adams, Miss Mary Benoit, Mrs. Toni Humphries, Mrs. Thelma Bond, Miss Mary Clay, Miss Bernice McCoy, Dr. Katherine Foster.

Judge Heard spoke on juvenile delinquency and said in part:

"It has been suggested that the answer to the problem posed by juvenile delinquency lies in understanding that delinquents can and should be divided into two groups.

One group being the adventitious or situational delinquent — those who violate in response to situations which the community thrusts upon them or which derive from the nature of the social economic atmosphere under which we live. Rather than blame these children, we must look to the monstrous social climate we have arranged in which to rear our children. It is a climate that depends for its continuance on trumped up and secondary wants. Billboards, radio and the press besiege these growing youths with propaganda designed to arouse in them a sense of frustration, inadequacy and insecurity.

Unfortunately, most of us are creatures of the same culture, tormented by the same ambitions and thus are not equipped to soften or divert the harsh impact of environment on the child. We already see that we are too engaged in a losing race "to keep up with the Jones". He comes to understand that we do not really mean the nice things to say in our churches. At home we rattle off neat formulas for a child to govern his behavior, and then we boast about beating income tax laws, or pulling fast ones on our customers and neighbors. Such inconsistency can only produce bewilderment and conflict. We fail our children in home, schools, churches, and the community. At least two thirds of the boys and girls who break the law fall into the class of situational delinquent who has crime thrust upon him. . .His behavior is the result of the social economic moral atmosphere in which he has been reared.

The other kind of delinquent is the basic delinquent, one who is not forced into violation of law by society, but in response to pressure from within himself. Like the adult, he becomes in later life, a sick person. Basic delinquency comes about or is caused either biologically or through mistakes and errors in child rearing. Where there is physical fault the product may well be criminal.

More important than anything, perhaps more important than the actual errors of training and handling children in the plastic years during which the future of the child is determined, is the atmosphere or climate of the home in which the job is done. So a home torn by dissention, rocked by discord, split by lovelessness, twisted by selfishness and wrecked by the economic cyclones that leave insecurity, tensions, and anxiety in their wake is a fertile breeding ground for illnesses of the mind and abnormal behavior. These children who are products of such early mishandling carry the scars and wounds with them for the rest of their lives. They are naturally more sensitive and responsive, more easily thrown off balance by social economic and physical pressures of later life and many of them express their illness through crime.

There are many things that could be done for juvenile delinquents. One of them is our juvenile courts should be reconstituted so they can function as a diagnostic clinic for the separation of the situational from the basic delinquents. The reasons for the delinquent acts should be investigated and all the resources of the community mobilized in order to prevent its repetition. Basic delinquents should be turned over for psychiatric treatment and detained in special institutions. Research must be carried on in order to better learn how to prevent, control and treat criminality. We have everything the job requires except the will to do it. Let us parents realize the value and importance of a child's life. That is the most valuable possession that we have and that it must be given every opportunity in its formative years."

The Home Shift
By
Mildred Swift

"It takes a heap o' cooking to make a house a home" said Molly McGee to Fibber. She echoed the thoughts of thousands of other housewives, because three meals a day do get a little monotonous. Thirty - five women in tailoring classes this week had fun exchanging recipes and menus over their sewing. Besides making a coat we had so much fun making new friends. Elaine Breard brought two thermos jugs of coffee plus fruit cake for recess. Now back to menu planning. When planning them include February plentiful foods for economy. Heading the list for the month are eggs, honey and dried prunes. Also in excellent supply are pork and pork products, canned tuna, dry navy, pinto and baby lima beans, raisins, fresh oranges, canned and frozen orange juice and rice.

If you want to see a dream of a patio stop by the Ted Allens at 2301 Jasmine. They made this during spare time. Ted is a graduate in architectural engineering, so he knew just the finishing touches to give the patio and barbecue pit.

Everybody seems to have gone out for potted plants around trees and outdoor living rooms. Here's an idea I picked up from somebody last week, (can't remember just who). Put plants in a container, then set this in a larger pot. Between the two pots pack peat moss to hold moisture—saves lots of watering.

Everybody admired Mrs. H. Mickels (119 Glenmar Ave.) pinkie roses last year. There's a climbing pinkie too, that should be the answer to our climbing pink rose that blooms all summer. Several nurseries have these. They are Flora Bunda's.

February is a busy month in the yard. This is the last month for successful transplanting of evergreens. It's rose planting month and time to fertilize your lawns. If you made an application of complete fertilizer last fall, use nitrogen now. If you failed to feed in the fall, use a complete fertilizer now. Your seed dealer can tell you the amounts of each to use.

Carrie McKenzie is busy widening the driveway at her home on 1505 Fairview avenue, Monroe. Most of us made our driveways too narrow. Several rows of brick, layed flat, flush with the ground save backing off on the lawn. They really give your yard a face lifting too, as much as so replenishing your lipstick about 4:00 p.m. One row of brick placed the same way around your flower beds makes mowing close to the beds easier, holds the shape of the beds and keeps weeds and grass from taking over the border.

Don't forget to plant some dogwoods and red buds. They'll be in bloom soon as a reminder that another year has passed. Jane Earnest and Adrian Gaston are planting dozens along their drive. It's pleasant visiting them on lovely Bayou DeSiard but it will be even nicer when you'll drive through a lane of dogwood blossoms. Don't forget a tulip tree while planting. Serena Lewis makes the most heavenly arangements with the blossoms. But she can take a fruit jar and bitter weeds and do that. We'll watch for the blooms from the tulip tree at Peggy Garnett's and Alda Groves later in the year.

Watch for February demonstrations at the agricultural building. I'll notify you in this column.

Good-bye — See you next Sunday in this same column.

HUGE EGG REPORTED

Monroe hens are still vieing with each other to see which can produce the bigger egg. The latest report is from Mrs. Norman Strother, 611 Winnsboro road, where a New Hampshire red hen produced an egg that is reported to have been eight inches by six inches in dimensions.

Purely Personal

Among the students returning to Louisiana State University in Baton Rouge Thursday after spending the mid-term vacation in the homes of their respective parents were Miss Maurine Linquist, Miss Ann Merriman, Miss Emma Lou Barton, Raymond Smart, John Filhoil, Miss Jo Ann Ransom, Billy Harvey and Thornton Montcalm.

* * *

Miss Mary Anita Lennon returned to New York City to resume her work in art and designing after spending the holidays in the home of her parents.

* * *

Wayne Woods, former student at Louisiana State University, returned to Monroe recently and is now enrolled at Northeast Louisiana State University.

* * *

Miss Sarah Herndon Smith, daughter of Mr. and Mrs. Zell Smith, who was among those graduating from Louisiana Tech last week, has gone to Bossier City where she is on the faculty at the Bossier City Elementary School.

Mr. and Mrs. Robert E. Keeler, and daughter Deanne, who are in Kodiak, Alaska where the former is stationed, will fly to Seattle, Wash. April 14th and then to Monroe where they will make their future home. Bob was recently written up in "The Kodiak Bear" as being manager of the Navy Exchange Garage in Kodiak. Mrs. Keeler is the former Willie Ruth Boyd, daughter of Mr. and Mrs. Frank Boyd of West Monroe.

* * *

Thurs. Jan. 24, Mr. and Mrs. W. C. Willhite, Sr.; Mr. and Mrs. W. C. Willhite, Jr., and son Billy; Mrs. Lucille H. Durham, and Mr. Donald Hare motored to Natchitoches to attend the mid-year commencement exercises at Northwestern State College, at which time Mr. W. C. Willhite, Jr., received his Bachelor of Science Degree. Mr. Willhite is Electrical Instructor at the Ouachita Valley Vocational School.

Mr. Darrel Z. Morris, instructor of Mechanical Drawing at Ouachita Valley Vocational School; and Mr. Paul Purser of Natchitoches brother-in-law of Mrs. Lucille H. Durham, were also among those receiving Bachelor of Science Degrees.

These three young men have been connected with vocational and industrial education for a number of years and were able to get their degrees by attending summer school and night courses.

* * *

Mrs. J. B. Swanson, Jr., and son Bart of Baton Rouge, were recent visitors of Mrs. Swanson's parents, Dr. and Mrs. B. M. McKoin, and family. Mrs. Swanson will be remembered as Miss Joyce McKoin.

* * *

Mr. and Mrs. Newton Perdue are established in their beautiful new home in Edgewater Gardens.

Mr. and Mrs. James A. West on Filhoil Ave. announce the arrival of a son, Wayne Lee, born Tuesday, Jan. 22nd.

* * *

Miss Francis Whittelsey will return today to Baton Rouge where she will resume her studies at Louisiana State University following a mid-term holiday period.

* * *

Joe Monroe, Jr. left by plane Thursday for Cincinnati, Ohio, where he will matriculate at the University of Cincinnati as a major in architecture. He attended Northeast State prior to transferring for this special work.

* * *

Lt. Col. Hugh W. McClary, accompanied by his wife and small daughter, Susan, arrived the latter part of January in Cairo, Egypt, where Colonel McClary was assigned to the American Embassy as assistant attache. Prior to reporting to the new post, he was assistant professor of military science and tactics at Northeast State. From Monroe he went to Washington, D. C. for special training for the position in Cairo.

* * *

Leon Hunt has returned to Baton Rouge to continue his work as a senior student at Louisiana State University after enjoying a short holiday between semesters with his parents, Mr. and Mrs. L. G. Hunt on South College Avenue.

* * *

Don Easterling left recently for Fort Worth, Tex., where he will enroll at Texas Christian University.

* * *

Mrs. Emma Lou Perkins left Friday via Delta airlines for Corpus Christi, Tex. where she will spend the week end in the homes of Mr. and Mrs. H. C. Engler and Dr. and Mrs. D. L. Engleking.

* * *

Mr. and Mrs. Paulie F. Stennett, of Inyokern, China Lake, Calif. announce the birth of their second child, a daughter, Susan Lynn, born December 30 at the U. S. Naval Ordnance Test Station Infirmary in China Lake. Susan's older sister is named Lydia Paulette, age 2½. Maternal grandmother is Mrs. W. M. Chancellor, of this city, and paternal grandparents, Mr. and Mrs. J. L. Hutson, of West Monroe. Mrs. Stennett is the former Miriam Chancellor of West Monroe. Mr. Stennett attended L. S. U. until he was recalled to active duty June 6, 1951.

GIRL SCOUT NEWS

A bit of news that sounds interesting comes from troop 10, a first year intermediate troop which meets at Grace Church under the leadership of Mrs. A. W. Lewis and Mrs. O. M. Fletcher. In order to stimulate interest in the Handbook, the leaders encouraged study of the first section, promising a picture show party to the patrol which made the best showing on a quiz to conclude the study.

Miss Annis Klie, executive director, was asked to conduct the quiz. After an exciting hour in which enthusiasm ran high, Patrol 1 emerged the winner with the other two patrols close runners up. Ruth Johnson is the leader of the winning patrol, which also consists of Ann Trousdale, Sandra Lea, Sandra Simpson and Patricia Graham. Leaders congratulated all the girls on their efforts.

A lot of nice things have been happening to troop 10. The week before, Mr. Clyde Pohl presented the troop with an American flag on behalf of the Woodmen of the World. Mr. Pohl told the girls he was proud of the fast that they wanted a flag and that they had learned how to use and to take care of it. Mr. Alex Lea, father of one of the Scouts, has promised to make a staff for the flag. For its first meeting in February, observed in Girl Scouting as International Month, troop 10 has asked Mrs. Tom Johnson to visit them and talk with them about Greece. The girls will learn about Girl Guides in Greece. Looks as if we just about caught up on troop 10.

Lucky girls of troop 16 have been given tickets to the Firemen's Circus on February 11. Mr. M. C. Carroll is the kind donor. We know the girls will have a wonderful time.

Three new girls have been invested recently, Gwen Dunn, Brenda Salters, and Charlotte Harris. Mrs. T. G. Kincaid and Miss Lavergne Causey are leaders. Footstools, crocheting and painting don't sound as though they had much in common. The girls of troop 16 are working on these craft projects under the direction of Mrs. Harry Moore, a member of the troop committee.

Speaking of handwork, the Red Cross is asking for Afghan squares. What troop would like to take up knitting? Directions can be obtained at the Scout office. If some girls would like to learn to knit, Mrs. A. M. Kite, knitting chairman for Red Cross, will arrange for classes for instruction. And if any of you readers have any bits of wool on hand you are not using, how about passing them on to some would-be knitters.

Mrs. Veazey of the Red Cross says the Afghans are used to wrap around wheel chair patients when they are taken out of doors. This is a good chance for girls to learn a new skill and to do a good deed as well.

Next Sunday is the time for the Girls Planning Board to meet at the Scout office to make final plans for the Girl Scout birthday celebration and for a tree-planting at camp. Mrs. Robert Easterling will meet with these representatives of intermediate troops. Surely no troop wants to be left out. Leaders are asked to help their troops select representatives.

We've heard that some troops are looking for the tree they will plant on the Scout camp grounds. We hope each troop wil have at least one. Mr. Lambert Romero of the forestry department will be at camp on February 16, the day designated as tree - planting day. Anybody want to give your neighbor Scout a seedling tree to beautify camp?

Gray Ladies, Activities

The Grey Lady course of instructions, was held January 24 and 25 at the Red Cross rooms with thirteen ladies taking the course. We are so happy to have these ladies in our service, and know they are going to enjoy their work.

The ladies taking the course were, namely: Mrs. E. H. Osterman, Mrs. Thomas Youngblood, Mrs. Joe F. Smith, Mrs. Robert L. Fuller, Mrs. John Guerriero, Mrs. Sylvan Masur, Mrs. C. E. Coe, Mrs. H. I. Payne, Mrs. Bernard Smith, Mrs. Adele Williams, Mrs. J. O. Willett, Mrs. Gertrude Schroeder, and Mrs. Artie Mae Johnson.

Wood, steel, glass and even water will burn when placed in contact with fluorine.

FORT MIRO CHAPTER, D. A. R., TO HAVE ANNIVERSARY LUNCHEON

The Fort Miro Chapter, Daughters of the American Revolution will hold its annual anniversary luncheon at the Bayou DeSiard Country Club on February 9 at 1:00. Members of the Abram Morehouse chapter will join Fort Miro in celebrating their thirty - eighth anniversary.

The speaker for the luncheon will be Mrs. Percy Caldwell Fair of Mansfield, honorary state regent of the Louisiana Society of the Daughters of the American Revolution, national vice-regent of the Children of the American Revolution and vice - president of the Louisiana chapter of the Daughters of Founders and Patriots of America. Mrs. Fair is the author of a book "Roach, Roberts, Ridgeway and Related Lines," which will soon be off the press.

Members of the Fort Miro chapter may bring guests to the luncheon. For reservations call Mrs. Henry Hinkle or Mrs. Roy McCue. All reservations must be made before February 7.

4-H Club Girls Are Shown 'Easy Way To Iron' Demonstration

"An Easy Way To Iron" was the demonstration given at the Agricultural Building, Saturday, by Miss Rupert Perry, Home Managing specialist with Louisiana State University Extension Service to a group of 4-H Club girls. Miss Perry stressed the importance to the health of the individual in learning to sit down to perform the weekly task of ironing for the family. New and better equipment for ironing was shown to the group.

Doris Burnett, Mary Alice Kilpatrick, Dorothy Russell, Cherry Butler, Glenda Ann Wright, Louise Burnett, and two local leaders Mrs. W. I. Burnett, Mrs. J. H. Kilpatrick and Mrs. Audrey H. Dawson, Associate Home Demonstration agent attended the demonstration.

Some scholars say the old Arabic name for Madrid was dervied from a root word meaning flowing or changing air.

Angel Falls in Venezuela is 15 times higher than Niagara Falls

PLANT NOW
MAKE YOUR GROUNDS THE MOST BEAUTIFUL FOR MILES AROUND
GROWS UP TO 70 FT. TALL
GORGEOUS EARLY BLOOMING



SPECIAL BY MAIL OFFER!
TULIP TREE
Blossoms Resemble large Pond Lilies
A fast growing tree of rare beauty. Blooms in early spring with large Pond Lily type blooms that last a long time. The beautiful scent permeates the entire vicinity. Dark green leaves make a dense shade. Well rooted trees . . . the proper planting size. LIMITED SUPPLY . . . ORDER EARLY. A USUAL $2.00 VALUE.
EACH Plus 25c for Postage & Packing
3 For $2.50 Postpaid
DARLINGTON NURSERY
BOX 8217, PITTSBURGH 17, PA.
NAME .....
ADDRESS .....
SEND Cash | Money Order | TREES Check | C.O.D.
C.O.D. Orders Accepted
You pay all postal charges

PRICED AS LOW AS 19¢ EACH! ONLY $2.97 for 12
24 for $4.97
36 for $6.97
Sorry, only 36 to a customer.
THIS IS A SENSATIONAL BARGAIN BY YOUR TEXAS GROWER
2 Year Budded field grown ROSES



"The Flower Everyone Loves"
FREE of extra charge.
50 Gladiolus bulblets with each 24 order.
100 Gladiolus bulblets with each 36 order.
Be one of the first to receive this unheard of flower bargain! JUST THINK! Twelve (12) wonderful field grown, budded, 2-year-old rose bushes for only $2.97. Shipped from those Famous East Texas Rose fields. These come to you, pruned, ready to plant in a beautiful selection of colors, chosen for you by Harold Patterson, your Texas Grower.
Now is the BEST time to plant. Act TODAY and receive my BONUS bag of Gladiolus bulblets with each two and three dozen orders. Planting guide sent with each order.
"MY PERSONAL GUARANTEE TO YOU": All plants must please or you may return them and I will replace or refund your money. Send no money. Order now, pay later. C.O.D. orders sent charges collect. Cash orders sent prepaid. ORDER AT ONCE!
HAROLD PATTERSON, Dept. PF-212 TYLER, TEXAS
Please send ..... roses.
☐ Send C.O.D. charges collect, ☐ Prepaid—Payment enclosed.
NAME .....
ADDRESS .....
CITY ..... STATE .....
HAROLD PATTERSON Your Texas Grower

For Your Valentine



The Gift That Starts The Home!



$49.95



$49.95



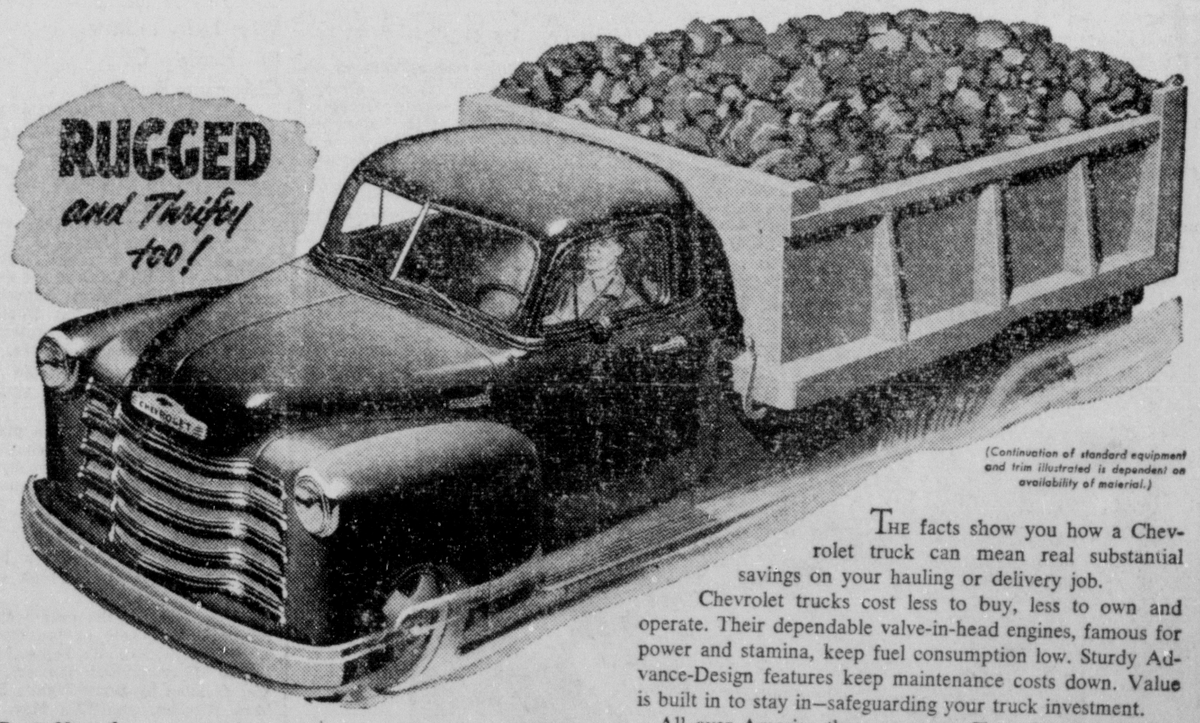
$49.95
As advertised in LIFE only
A LANE CEDAR CHEST!
Stunning modern Lane Chest of ¾-inch red cedar—will keep her trousseau treasures fresh and sweet-smelling—safe from dust and moths—as no other storage method can! Lane is the ONLY pressure-tested, aroma-tight cedar chest made! Moth protection guaranteed.
EASY TERMS $1.25 A WEEK
D&E FURNITURE CO.
341 DESIARD ST.
341 DeSiard St. Monroe, La.

See This Gorgeous Flowering Shrub Change From Whie to Pink to Purple in Your Yard!
Sensational "Color Changing" HYDRANGEA
Blooms Usually Last From Summer Right Through Winter!



Special-by-Mail
No other flowering shrub blooms so long or is so lovely. This amazing "Color Changing" Hydrangea blooms in early summer with thousands of snowy flowers . . . later the flowers turn to blush pink and finally in fall to royal purple. Then instead of falling off when frost comes, they often last right through winter. Even the cut flowers live for months. Wonderful shrub for planting around foundation of your home, or as border. Grow anywhere. Shipped 2 to 4 ft. for easy transplanting. Send 50c for 1, plus 10c for postage, handling, $1 for 2, $2 for 5 postpaid. C. O. D.'s welcome. Satisfaction Guaranteed or Money Back. EXTRA GIFT - - - if you order 2 or more, a flowering Red Twig Dogwood.
50c ea.
Kruse Nurseries, Dept. 35107, Bloomington, Ill.
Name .....
Address .....

Let's get down to the Solid Facts!
Chevrolet Trucks Can Save You Money All Along the Line



RUGGED and Thrifty too!
(Continuation of standard equipment and trim illustrated is dependent on availability of material.)
THE facts show you how a Chevrolet truck can mean real substantial savings on your hauling or delivery job.
Chevrolet trucks cost less to buy, less to own and operate. Their dependable valve-in-head engines, famous for power and stamina, keep fuel consumption low. Sturdy Advance-Design features keep maintenance costs down. Value is built in to stay in—safeguarding your truck investment.
All over America there are more Chevrolet trucks in use than any other make. Come in and talk over your truck needs.
Fact No. 1—More Truck for Less Money
Fact No. 2—Rock-Bottom Operating Costs
Fact No. 3—Engineered and Built for Your Loads
Fact No. 4—Lower, Slower Depreciation
CHEVROLET first in demand in value in sales
LEE-ROGERS CHEVROLET CO., INC.
Washington at North 2nd Monroe, La. Phone 8165

Welcome Branch Book Club Meets With Mrs. E. Lawson

Members Plan Benefit Book Review To Be Held In April At January Meeting

The Welcome Branch Book Club met Wednesday in the home of Mrs. E. E. Lawson, with Mrs. Fred Hornbeager, president, presiding.

The pledge of allegiance to the flag, and the club collect were given in unison. Mrs. Henry Williams, club pianist, accompanied the group in singing "Song of Louisiana."

The corresponding secretary, Mrs. Zell Smith, read the correspondence, the proposed amendments, and distributed the new Louisiana reading list for certificate.

Mrs. F. E. Black, chairman of the library committee, announced that the benefit book review will be April 15, at Hotel Frances. Mrs. Thomas Jett, an outstanding speaker, and reviewer of the Twin Cities, will be the reviewer for the afternoon. The title of the book will be announced later.

A magazine subscription has been given to Carver library. Used magazines have been donated to the Monroe Colored High School. Club members were urged to bring jig saw puzzles to be given to the colored ward at Cooley Sanitorium.

The president appointed the following committees committees to select officers for the next club year. Mrs. J. D. Petty, chairman, Mrs. A. C. Warner and Mrs. Henson Coon.

Mrs. Henson Coon, the feature speaker of the afternoon, spoke on, The New State of Palestine. She introduced her talk with the quotation, "Redeem Israel, Oh God, from all troubles." — Psalm 25.

Mrs. Coon's references were, Watch of the Morning, by Thomas Sugrue, 1950; and My Father's House, by Meyer Levin.

She said "Watch for the Morning, is a first hand story of the battles told to Thomas Sugrue during many months in Israel by hundreds of those who fought them, from the world's capitals down to the newest refugees from Hitler's Europe."

"Mr. Sugrue, a Catholic, reveals his deep understanding of the spirit and culture of the Jews. He became interested in Zionism because the achievement of Palestine may be a pioneer effort in the next social and religious development in man."

"The state of Israel was proclaimed in May, 1948. Hebrew is the language, and schooling is compulsory."

"My Father's House" tells of one of the many immigrants to Israel, and gives an authentic picture of today's Palestine, the Jews and the Arabs, the great cities and the settlements, the Promised Land where even in the harsh climate of the moment hope still survives."

"This is a warm and tender story of a stubborn boy, David, who had one ambition — to find his father. When he was five years old his father left him in Germany and asked him to meet him in Palestine. He roamed, hunted for food and five years later he spent 12 days and nights on an Italian ship to Palestine."

"He lived in different children's villages but immediately ran away from each. He was seeking Jerusalem, and there at a research bureau he received the news that his father, mother, and brother had been put into a gas furnace. David collapsed. He was hospitalized. After his recovery he was contented to live a normal life with his fellow immigrants."

The meeting was adjourned after the singing of "My Louisiana," "Home on the Range," and "A Happy Heart," led by Mrs. J. N. Coon.

Guests and members enjoying this informative and interesting meeting were: Mrs. W. D. McGee, Jr., Mrs. Clarence Long, Mrs. F. E. Black, Mrs. Henson Coon, Mrs. J. N. Coon, Mrs. A. R. Doughty, Mrs. V. S. Garnett, Mrs. W. H. Giles, Mrs. E. E. Lawson, Mrs. J. D. Petty, Mrs. George Phebus, Mrs. A. C. Polk, Mrs. Dean Selig, Mrs. Zell Smith, Mrs. A. C. Warner, Mrs. W. B. Wheelis, Mrs. Henry Williams, and Mrs. Fred Hornberger.

The Swartz P.-T. A. Has January Meeting

The Swartz P.-T. A. held its regular meeting Friday in the school auditorium with Mrs. Wilson Reid, president, presiding.

Mrs. Leona Ates, music teacher, opened the meeting with "America" followed by a prayer by the Reverend Roach of the Swartz Baptist Church. Minutes were read and approved. The treasurer's resignation was received and accepted. The motion was made and carried that the regular meetings would be held on the second Friday of each month instead of the fourth Friday. After the business meeting the members were entertained by the following program under the direction of Mrs. John Scarf, chairman. Music students rendered a selection of melodies chosen by Mrs. Ates. Ruth Ann Brooks played "Song at Evening" and Betty Faye Glass played "Tune Twisters." Mrs. Ates and Mary Love played a duet "Music on the Hills." Mrs. Ates concluded the musical program with "Chopin's Waltz in F Minor."

Reverend Roach gave a timely talk on "Parents and Children in Time of World Crises." Mr. M. D. Cannon, principal, gave the unit a second lesson on parliamentary procedure.

Room count was won by Mrs. Stone's first grade.

Refreshments were served by Mrs. George Harris, hospitality chairman, with several room mothers assisting.

This
The Best
EGG BEATER

$4.95
FLINT
Stainless Steel
Die Cast Gears
Lasting Beauty
Highly Polished
The Flint Egg Beater is now equipped with DuPont NYLON beater gears.
● Longer Lasting
● Smoother Running
● Quiet Operation
Durrett's
HOUSEWARE DEPT.
105 St. John St. Monroe, La.

J & P COATS & CLARKS
SALE 25c
Crochet Thread
LARCHE DEPT. STORE
312 Trenton West Monroe

Society Calender

Monday

Monroe Rebekah Lodge No. 66 will meet in the W. O. W. hall Monday at 7:30 p. m. All members are urged to attend.

The Honest Injuns Club of Y-Teens will meet at the YWCA at 3:30 p.m. Mrs. Thomas Jett will be the guest speaker.

The Y. R. G.'s club of the Y. W. C. A. will have their supper meeting at 6:30 p.m. The Y. W. C. A. executive board will be the guests for this supper.

Regular meeting of the Louise L. McGuire Chapter No. 4 at 8 p. m. Initiation night. All Eastern Stars invited.

The Literary Guild will meet in the home of Mrs. C. U. Johnson at 2:30 p. m. Mrs. P. L. Perot, co-hostess.

The Garden Study Club will meet in the home of Mrs. J. F. Stone, at 2 p. m.

The Review Club will meet with Mrs. John Loftin, 902 College Ave., at 2:30 p.m.

Tuesday

The W. S. C. S. of the First Methodist Church will meet at 2:30 p.m. at the church. A nursery will be maintained.

Meeting of St. Anne's circle at 2:30 p.m. at the home of Mrs. Stanley Mintz, 2013 Stuart.

The Y'D Awake club of Y-Teens will meet at the Y at 3:30 p.m.

The Blue Sharps' club of Y-Teens will meet at O. P. H. S. at 8:35 a.m.

The Y's Teens will entertain the faculty at Selman school in the Selman cafeteria at 10:10 a.m.

The College Place W. M. S. will meet at the church at 2:30 p. m. for a business meeting.

The Wesleyan Service Guild of First Methodist Church, Monroe, will have a supper meeting at the Educational Building at 6:30 p. m.

Meeting of Temple Sisterhood at 7:30 p. m. at the annex.

The Woman's Society of Christian Serivce of Stone Avenue Methodist Church will meet at 9:30 in the business and study session, meeting at the church.

The executive board meeting of the Business and Professional Women's Club will be held at the Frances Hotel at 5:30 p. m.

The Home Gardner Club will meet in the home of Mrs. E. L. Hoskins, 206 Stone Ave. at 7:30 p. m. Guest speaker will be Mrs. Euna D. Spellman.

Executive board meeting of Women of the First Presbyterian Church, at 2:30 p. m.

Wednesday

The LaVingt Club will meet at the Bayou DeSiard Country Club for this luncheon meeting at 12:30 p. m.

The Tri-U club of Y-Teens will meet at O. P. H. S. at 8:35 a.m.

The Y-ves' club of the Y. W. C. A. will meet at the Y at 9:30 a.m.

The Blue Triangle Club of Y-Teens will meet at Lenwil school at 12:45 p.m.

The Jolly-Y Janes' club of Y-Teens will meet at the Y at 3:30 p.m.

DeMolay meeting will be held at the West Monroe Masonic Hall at 7:30 p. m.

The Bayou DeSiard Garden Club will meet at the Rendezvous. Members are asked to bring a bulb or plant to exchange.

The Study Club will meet in the home of Mrs. Nelson Abel.

The Lakeview Home Demonstration Club will meet at the home of Mrs. J. C. Skipper at 1:00 p. m.

The Welcome Branch Book Club will meet at the home of Mrs. F. E. Black, 410 Rochelle Ave. at 2:30 p. m. Mrs. George Phebus, co-hostess.

The Colony Home Demonstration club will meet with Mrs. T. J. Burnett, 605 Calypso St. at 2 p. m. All members are urged to attend.

Thursday

The Drew Home Demonstration Club will meet in the home of Mrs. Byron Henry at 2 p.m.

The Y. W. C. A. board will meet at the Y at 9:30 a.m. Reverend Horton will be the guest minister to give the devotional for this meeting.

The Onwego club of Y-Teens will meet at O. P. H. S. at 10:35 a.m.

The Y-Ettes club of Y-Teens will meet at O. P. H. S. at 11:35 a.m.

Northside Discussion Group of the League of Women Voters will meet at 10 a. m. in the home of Mrs. F. C. Reardon, 205 Rochelle Ave.

Friday

Missouri Pacific Women's Club meeting at the clubhouse at 7:30 p. m. Bring husband as guset.

Saturday

Midsouth Y-Teen planning conference at the Y. W. C. A. 9:00 a.m. to 5:00 p.m.

Fort Miro Chapter, D. A. R will have their anniversary luncheon meeting at the Bayou DeSiard Country Club. Mrs. Percy Caldwell Fair will be guest speaker. Hostesses will be Mrs. John E. Coon and Mrs. Louis L. Peters, co-chairmen, Mrs. W. K. Abington, Mrs. W. T. Davis, Mrs. Henry H. Hinkle, Mrs. W. Ross H. Lawrence, Mrs. Roy R. McCue, Mrs. John J. Potts, Mrs. Edwin K. Theus, Mrs. John C. Theus, Jr., Mrs. B. A. Trousdale, Jr., and Mrs. Mattrew Troy. For reservations call Mrs. Roy R. McCue.

Miss Nan Tillery Is Bride Of Clarence Boatner

A ceremony characterized by simplicity united in marriage Miss Nan Tillery, daughter of Mr. and Mrs. B. E. Tillery and Mr. Clarence Boatner, son of Mr. and Mrs. H. L. Boatner.

The marriage ceremony was performed in the home of Mrs. Helen Howell on Saturday, January 19 at seven o'clock in the evening. The Rev. Leon Simpson, pastor of the Collinston Baptist Church, officiated in the presence of many friends and relatives.

The home was decorated in beautiful simplicity with spring flowers and greenery.

Mrs. Dale Lowrey at the piano rendered a program of prenuptial music, preceding the ceremony.

Miss Jean Kitchens served as the bride's only attendant, and Jimmy Boatner, brother of the groom, served as best man.

The bride was wearing a blue suit with a corsage of pink carnations.

At the close of the ceremony a reception was held in the dining room of Mrs. Howell's home. Mrs. Louise Jeter poured tea or coffee, assisted by Betty Wyatt, Barbara Kitchen, and Ella Mae Arrant in serving open-faced sandwiches, cookies and salted nuts to the guests.

CATTLE FROM BALI

Singapore —(AP)— Bali, it seems, has something more to offer the world than beautiful women.

Malaya's federal government has announced the importation of 10 head of Balinese cattle—type bulls and eight heifers. It says the animals are suited for either beef or draught purposes.

When one touches a surface with the fingers, the ridges on the fingers will usually leave an invisible pattern of perspiration.

NEWS FROM THE PUBLIC LIBRARY

The use of the Ouachita Parish Public Library is free to all permanent residents of the parish, who can properly identify themselves. This information may seem trite to many readers of this column, but every day someone calls and asks "How can I get a library card?" The answer is very simple: "Come to the library and register and you can take out books at once." During the month of January 186 new borrowers were registered at the four branches of the library. The Public Library is the only agency of adult education in the parish, yet only about one fourth of the people of the parish take advantage of its resources. Another question that is answered several times each day is "What are the library hours?" They are different for each branch of the library. In Monroe the library opens at 9:30 every day. It is open until 8:00 at night on Monday, Tuesday, Wednesday and Thursday. On Friday and Saturday it closes at 5:00. In West Monroe the library opens at 9:00 each day and closes at 7:00 on Monday, Tuesday, Wednesday and Thursday. On Friday and Saturday it closes at 5:00. The Carver branch opens at 11:30 on Monday, Tuesday, Wednesday, Thursday and Friday and closes at 6:30. On Saturday the hours are 10:00 to 3:00. The bookmobile runs on a regular schedule of ten different routes and repeats each route every two weeks.

During the month of January 400 new books were added to the resources of the Ouachita Parish Public Library. This now gives us a collection of 34,424 books. These books are distributed among the four branches as follows, Monroe, 20,105, West Monroe, 5,230, Bookmobile, 6,994, and Carver, 2,095. More books are kept in the Monroe collection because the main part of the reference collection is housed there and because many of the little used books are kept in the Monroe collection and are loaned to the other branches when a need arises. One reason that the library was able to add 400 books in January was because of the large number of books given as memorial volumes. If you wish to remember a departed friend, call the librarian and inquire about the process. It is very simple and the library needs and appreciates these gifts, because our book budget is not adequate for our needs.

You may be interested to know what type of books made up the 400 new volumes. There were 66 books of adult fiction. There were 80 books of adult non-fiction on a great variety of subjects, ranging from steam plant operation, and modern pulp and paper making to a book telling all the ways to cook oysters. There is a new book on hooked rugs, several books on flower arrangement, a book on water color painting for the beginner, numerous travel books, a history of costume in America and a book on helping the retarded child. These are only a few of the subjects covered in the adult non-fiction collection. Seven reference books were added to the collection. They included the new City Directory of Monroe and West Monroe, the new Cosmopolitan World Atlas, which included the 1950 census figures, volume VII of the interpreter's Bible, a new Bible commentary which is being published one book at a time, and a beautiful volume entitled "Art Treasures of the Louvre."

The board of control of the Ouachita Parish Public Library and the librarian feel very keenly their responsibility to the children of the parish, for they are the citizens of tomorrow. New children's books are always in demand. During the month of January 247 new children's books were added. Of this number 109 were fiction and 138 were non-fiction. Children's books of non-fiction today are so lovely that children prefer them to fiction. One of the most popular groups of books among children from the fourth grade on up is "The Childhood of Famous American Series." This set of books is published by Bobbs-Merrill and Company. Each story is written by a different author and deals with the life of famous Americans, when they were children. The latest two titles in the series are "James Fenimore Cooper, Leatherstocking Boy," by Gertrude Hecker Winders, and "Juliette Low, Girl Scout," by Helen Boyd Higgins. Another popular series for boys and girls a little older is "The Landmark Books." These books deal with important events in the history of the United States, some of them are biographies and others are pure history. New titles in this series are "The Monitor and the Merrimac," by Fletcher Pratt, "The story of the U. S. Marines," by George Pinney Hunt, "Custer's Last Stand," by Quentin Reynolds, "The Santa Fe Trail," by Samuel Hopkins Adams and "The Pirate Lafitte," by Robert Tallant. Another important addition to the juvenile collection are three complete sets of the books by Joesph A. Altsheler, which have been out of print for some time, but are now available. One set is called "The Young Trailer Series" and is concerned with life in the woods, Indian fighting, etc. The other set is called "The Civil War Series" and takes two southern boys all the way through the Civil war.

The Ouachita Parish Public Library is supported by the taxpayers of the parish for the benefit of the people of the parish. It is your library. The staff is eager to serve you in any way. Bring your problems to the library and we will try to help you solve them. If a book can help, we can find it for you.

Mrs. O. N. McNeil Is Guest Speaker At Auxiliary Meeting

Mrs. O. N. McNeil, Monroe, the chairman of the bazaar committee of Grace Episcopal Church of that city, was guest speaker on Monday evening at the auxiliary meeting of Grace Church of Lake Providence. Mrs. McNeil informed the membership in "Planning and Holding A Bazaar," with instructions on organization, publicity, and booth decoration, and special emphasis on booths for grab bag flowers and bulbs, books, dolls, hobbies, aprons, Christmas cards and decorations, preserves and jellies.

In the business session, conducted by Mrs. James L. Baur, the vice-president, diocesan World Day of Prayer, Feb. 2, planned by the devotions department of the Women's Auxiliary in consultation with the bishop, will begin with corporate communion.

Feb. 12 a Valentine candy and cake sale will be held, with Mrs. R. S. Guenard, Mrs. J. W. Pittman, Mrs. J. C. Bass, Mrs. Newton Griffith, the committee in charge.

Mrs. W. Y. Bell has been appointed local representative for the New Orleans' Children's Home, to keep the membership informed on operation, maintenance and the number of children in the home.

The Rev. Newton Griffith thanked the organization for the appreciated Christmas pounding.

With the meeting in the home of Mrs. C. A. Rose, a air of fellowship and hospitality was manifest by members and guests, who enjoyed the evening and delicious refreshments served from an appetizing table, centered with crystal holder filled with pink flowering quince, green candlesticks with lighted tapers. Mrs. Sam H. Houston, Jr., presided at the punch bowl to serve Mesdames J. C. Bass, Carrie Barrett, A. N. Barfield, Roy Baggett, James L. Baur, W. Y. Bell, Heiman Cohn, Vail Delony, James H. Gilfoil, Jr., Arthur I. Guenard, R. S. Guenard, Newton Griffith, R. M. Hamberlin, O. N. McNeil, Hardy O'Steen, J. W. Pittman, Elizabeth B. Powell, E. D. Schneider, James H. Sistrunk, H. T. Van Fossen, H. L. Van, the Rev. Newton Griffith, and Miss Valera Cammack.

NOW A $7.50
Permanent You'll Like
STYLED BY CECELE
CEIL et ALBERT
LOUISVILLE AT 6TH

Chapter V, P. E. O. Plans Annual Founders' Day Tea

Members Discuss March Event At Home Of Mrs. John Crump

Plans were made for their Founders' Day tea when members of Chapter V, P. E. O. met Monday night in the lovely home of Mrs. John Crump on Emerson Ave. The tea will be held at the Bayou DeSiard Country Club on Thursday, March 27th. Mrs. A. Signoff was appointed general chairman.

Members also discussed the luncheon to be held at a local restaurant on Saturday, February 16th honoring Mrs. Verra Caruthers of Shreveport who will be guest speaker. Mrs. Caruthers was a representative to P. E. O. supreme conference which was held in Philadelphia during the month of October. Following the luncheon the group will meet in the home of Mrs. Ben Simpson, Jr.

After a short business session, the hostess served delicious refreshments to Mrs. C. B. Ackel, Mrs. E. T. Nichols, Mrs. F. L. Smith, Jr., Mrs. Ben Simpson, Jr., Mrs. D. G. Kiper, Mrs. H. M. Rhodes, Mrs. J. F. Curry and Mrs. F. C. Eason, Jr.

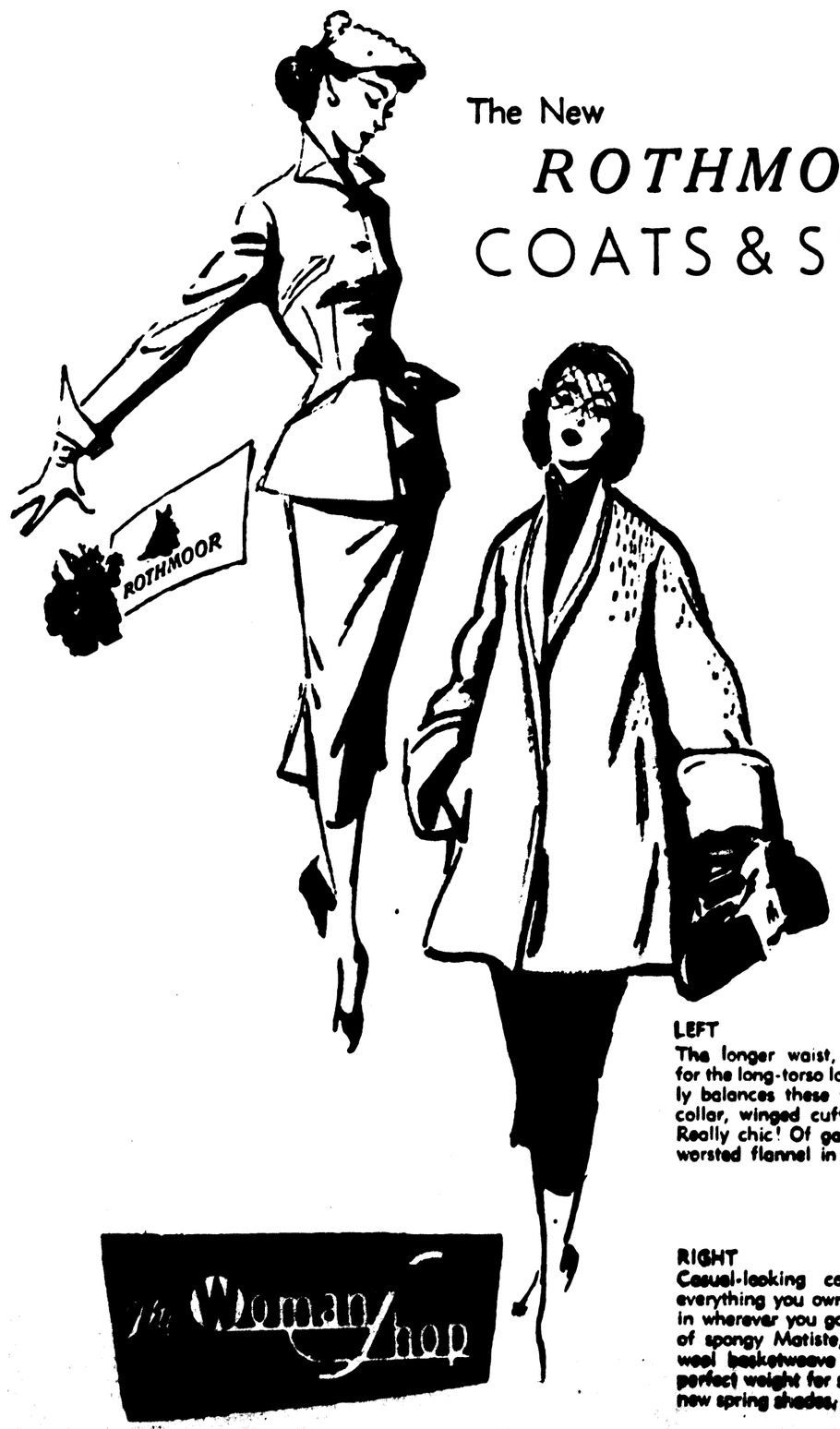
WOMAN'S SHOP—

Ah, the Gibson Girl Sailor

$18.95
NAVY BLUE . . . Spring's most cheerful color in a sailor shallow in crown, deep in fashion! Bellbuntl straw, with striped facing of red and white.
Other Vera Whistler Hats
18.95 To 34.95
The Woman Shop

Just Received New Shipment
Wamsutta Sheets and Towels

Sheets to complement colors and sizes. Sheets in white only. Plain and hemstitched.
Durrett's
Monroe, La.

Bella Scherck Davidson — Woman's Shop
The New
ROTHMOOR
COATS & SUITS
are in!


LEFT
The longer waist, the longer jacket for the long-torso look. Rothmoor nicely balances these with a flip winged collar, winged cuffs, angled pockets. Really chic! Of gabardine or Miron's worsted flannel in 10 to 20.
89.95
RIGHT
Casual-looking coat to fling over everything you own . . . to feel right in wherever you go. Rothmoor does it of spongy Matiste, a wonderful pure wool basketweave coating that's the perfect weight for spring. Choose from new spring shades, 8 to 18.
59.95
The Woman Shop
Exciting New Spring Fashions Unpacked Yesterday . . . See Them Monday!

Welcome Branch Book Club Meets With Mrs. E. Lawson

Members Plan Benefit Book Review To Be Held In April At January Meeting

The Welcome Branch Book Club met Wednesday in the home of Mrs. E. E. Lawson, with Mrs. Fred Hornbearger, president, presiding.

The pledge of allegiance to the flag, and the club collect were given in unison. Mrs. Henry Williams, club pianist, accompanied the group in singing "Song of Louisiana."

The corresponding secretary, Mrs. Zell Smith, read the correspondence, the proposed amendments, and distributed the new Louisiana reading list for certificate.

Mrs. F. E. Black, chairman of the library committee, announced that the benefit book review will be April 15, at Hotel Frances. Mrs. Thomas Jett, an outstanding speaker, and reviewer of the Twin Cities, will be the reviewer for the afternoon. The title of the book will be announced later.

A magazine subscription has been given to Carver library. Used magazines have been donated to the Monroe Colored High School. Club members were urged to bring jig saw puzzles to be given to the colored ward at Cooley Sanitorium.

The president appointed the following nominating committee to select officers for the next club year. Mrs. J. D. Petty, chairman, Mrs. A. C. Warner and Mrs. Henson Coon.

Mrs. Henson Coon, the feature speaker of the afternoon, spoke on, The New State of Palestine. She introduced her talk with the quotation, "Redeem Israel, Oh God, from all troubles." — Psalm 25.

Mrs. Coon's references were, Watch of the Morning, by Thomas Sugrue, 1950; and My Father's House, by Meyer Levin.

She said "Watch for the Morning, is a first hand story of the battles told to Thomas Sugrue during many months in Israel by hundreds of those who fought them, from the oldest inhabitants down to the newest refugees from Hitler's Europe."

"Mr. Sugrue, a Catholic, reveals his deep understanding of the spirit and culture of the Jews. He became interested in Zionism because the achievement of Palestine may be a pioneer effort in the next social and religious development in man."

"The state of Israel was proclaimed in May, 1948. Hebrew is the language, and schooling is compulsory."

"My Father's House" tells of one of the many immigrants to Israel, and gives an authentic picture of today's Palestine, the Jews and the Arabs, the great cities and the settlements, the Promised Land where even in the harsh climate of the moment hope still survives."

"This is a warm and tender story of a stubborn boy, David, who had one ambition — to find his father. When he was five years old his father left him in Germany and asked him to meet him in Palestine. He roamed, hunted for food and five years later he spent 12 days and nights on an Italian ship to Palestine."

"He lived in different children's villages but immediately ran away from each. He was seeking Jerusalem, and there at a research bureau he received the news that his father, mother, and brother had been put into a gas furnace. David collapsed. He was hospitalized. After his recovery he was contented to live a normal life with his fellow immigrants."

The meeting was adjourned after the singing of "My Louisiana," "Home on the Range," and "A Happy Heart," led by Mrs. J. N. Coon.

Guests and members enjoying this informative and interesting meeting were: Mrs. W. D. McGee, Jr., Mrs. Clarence Long, Mrs. F. E. Black, Mrs. Henson Coon, Mrs. J. N. Coon, Mrs. A. R. Doughty, Mrs. V. S. Garnett, Mrs. W. H. Giles, Mrs. E. E. Lawson, Mrs. J. D. Petty, Mrs. George Phebus, Mrs. A. C. Polk, Mrs. Dean Selig, Mrs. Zell Smith, Mrs. A. C. Warner, Mrs. W. B. Wheelis, Mrs. Henry Williams, and Mrs. Fred Hornberger.

* * *

The Swartz P.-T. A. Has January Meeting

The Swartz P.-T. A. held its regular meeting Friday in the school auditorium with Mrs. Wilson Reid, president, presiding.

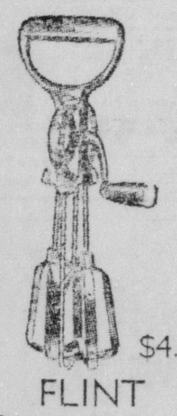
Mrs. Leona Ates, music teacher, opened the meeting with "America" followed by a prayer by the Reverend Roach of the Swartz Baptist Church. Minutes were read and approved. The treasurer's resignation was received and accepted. The motion was made and carried that the regular meetings would be held on the second Friday of each month instead of the fourth Friday. After the business meeting the members were entertained by the following program under the direction of Mrs. John Scarf, chairman. Music students rendered a selection of melodies chosen by Mrs. Ates. Ruth Evelyn Brooks played "Song at Evening" and Betty Faye Glass played "Tune Twisters." Mrs. Ates and Mary Love played a duet "Music on the Hills." Mrs. Ates concluded the musical program with "Chopin's Waltz in F Minor."

Reverend Roach gave a timely talk on "Parents and Children in Time of World Crises." Mr. M. D. Cannon, principal, gave the unit a second lesson on parliamentary procedure.

Room count was won by Mrs. Stone's first grade.

Refreshments were served by Mrs. George Harris, hospitality chairman, with several room mothers assisting.

This
The Best
EGG BEATER



$4.95
FLINT
Stainless Steel
Die Cast Gears
Lasting Beauty
Highly Polished
The Flint Egg Beater is now equipped with DuPont NYLON beater gears.
• Longer Lasting
• Smoother Running
• Quiet Operation
Durrett's
HOUSEWARE DEPT.
105 St. John St. Monroe, La.

J & P COATS & CLARKS
SALE 25c
Crochet Thread
LARCHE DEPT. STORE
312 Trenton West Monroe

Society Calendar

Monday

Monroe Rebekah Lodge No. 66 will meet in the W. O. W. hall Monday at 7:30 p. m. All members are urged to attend.

The Honest Injuns Club of Y-Teens will meet at the YWCA at 3:30 p.m. Mrs. Thomas Jett will be the guest speaker.

The Y. R. G.'s club of the Y. W. C. A. will have their supper meeting at 6:30 p.m. The Y. W. C. A. executive board will be the guests for this supper.

Regular meeting of the Louise L. McGuire Chapter No. 4 at 8 p. m. Initiation night. All Eastern Stars invited.

The Literary Guild will meet in the home of Mrs. C. U. Johnson at 2:30 p. m. Mrs. P. L. Perot, co-hostess.

The Garden Study Club will meet in the home of Mrs. J. F. Stone, at 2 p. m.

The Review Club will meet with Mrs. John Loftin, 902 College Ave., at 2:30 p.m.

Tuesday

The W. S. C. S. of the First Methodist Church will meet at 2:30 p.m. at the church. A nursery will be maintained.

Meeting of St. Anne's circle at 2:30 p.m. at the home of Mrs. Stanley Mintz, 2013 Stuart.

The Y'D Awake club of Y-Teens will meet at the Y at 3:30 p.m.

The Blue Sharps' club of Y-Teens will meet at O. P. H. S. at 8:35 a.m.

The Y's Teens will entertain the faculty at Selman school in the Selman cafeteria at 10:10 a.m.

The College Place W. M. S. will meet at the church at 2:30 p. m. for a business meeting.

The Wesleyan Service Guild of First Methodist Church, Monroe, will have a supper meeting at the Educational Building at 6:30 p. m.

Meeting of Temple Sisterhood at 7:30 p. m. at the annex.

The Woman's Society of Christian Serivce of Stone Avenue Methodist Church will meet at 9:30 in the business and study session, meeting at the church.

The executive board meeting of the Business and Professional Women's Club will be held at the Frances Hotel at 5:30 p. m.

The Home Gardner Club will meet in the home of Mrs. E. L. Hoskins, 206 Stone Ave. at 7:30 p. m. Guest speaker will be Mrs. Euna D. Speilman.

Executive board meeting of Women of the First Presbyterian Church, at 2:30 p. m.

Wednesday

The LaVingt Club will meet at the Bayou DeSiard Country Club for this luncheon meeting at 12:30 p. m.

The Tri-U club of Y-Teens will meet at O. P. H. S. at 8:35 a.m.

The Y-ves' club of the Y. W. C. A. will meet at the Y at 9:30 a.m.

The Blue Triangle Club of Y-Teens will meet at Lenwil school at 12:45 p.m.

The Jolly-Y Janes' club of Y-Teens will meet at the Y at 3:30 p.m.

DeMolay meeting will be held at the West Monroe Masonic Hall at 7:30 p. m.

The Bayou DeSiard Garden Club will meet at the Rendezvous. Members are asked to bring a bulb or plant to exchange.

The Study Club will meet in the home of Mrs. Nelson Abel.

The Lakeview Home Demonstration Club will meet at the home of Mrs. J. C. Skipper at 1:00 p. m.

The Welcome Branch Book Club will meet at the home of Mrs. F. E. Black, 410 Rochelle Ave. at 2:30 p. m. Mrs. George Phebus, co-hostess.

The Colony Home Demonstration club will meet with Mrs. T. J. Burnett, 605 Calypso St. at 2 p. m. All members are urged to attend.

Thursday

The Drew Home Demonstration Club will meet in the home of Mrs. Byron Henry at 2 p.m.

The Y. W. C. A. board will meet at the Y at 9:30 a.m. Reverend Horton will be the guest minister to give the devotional for this meeting.

The Onwego club of Y-Teens will meet at O. P. H. S. at 10:35 a.m.

The Y-Ettes club of Y-Teens will meet at O. P. H. S. at 11:35 a.m.

Northside Discussion Group of the League of Women Voters will meet at 10 a. m. in the home of Mrs. F. C. Reardon, 205 Rochelle Ave.

Friday

Missouri Pacific Women's Club meeting at the clubhouse at 7:30 p. m. Bring husband as guset.

Saturday

Midsouth Y-Teen planning conference at the Y. W. C. A. 9:00 a.m. to 5:00 p.m.

Fort Miro Chapter, D. A. R will have their anniversary luncheon meeting at the Bayou DeSiard Country Club. Mrs. Percy Caldwell Fair will be guest speaker. Hostesses will be Mrs. John E. Coon and Mrs. Louis L. Peters, co-chairmen, Mrs. W. K. Abington, Mrs. W. T. Davis, Mrs. Henry H. Hinkle, Mrs. W. Ross H. Lawrence, Mrs. Roy R. McCue, Mrs. John J. Potts, Mrs. Edwin K. Theus, Mrs. John C. Theus, Jr., Mrs. B. A. Trousdale, Jr., and Mrs. Mattrew Troy. For reservations call Mrs. Roy R. McCue.

* * *

Miss Nan Tillery Is Bride Of Clarence Boatner

A ceremony characterized by simplicity united in marriage Miss Nan Tillery, daughter of Mr. and Mrs. B. E. Tillery and Mr. Clarence Boatner, son of Mr. and Mrs. H. L. Boatner.

The marriage ceremony was performed in the home of Mrs. Helen Howell on Saturday, January 19 at seven o'clock in the evening. The Rev. Leon Simpson, pastor of the Collinston Baptist Church, officiated in the presence of many friends and relatives.

The home was decorated in beautiful simplicity with spring flowers and greenery.

Mrs. Dale Lowrey at the piano rendered a program of prenuptial music, preceding the ceremony.

Miss Jean Kitchens served as the bride's only attendant, and Jimmy Boatner, brother of the groom, served as best man.

The bride was wearing a blue suit with a corsage of pink carnations.

At the close of the ceremony a reception was held in the dining room of Mrs. Howell's home. Mrs. Louise Jeter poured tea or coffee, assisted by Betty Wyatt, Barbara Kitchen, and Ella Mae Arrant in serving open-faced sandwiches, cookies and salted nuts to the guests.

CATTLE FROM BALI

Singapore —(AP)— Bali, it seems, has something more to offer the world than beautiful women.

Malaya's federal government has announced the importation of 10 head of Balinese cattle—two bulls and eight heifers. It says the animals are suited for either beef or draught purposes.

When one touches a surface with the fingers, the ridges on the finger tips usually leave an invisible pattern of perspiration.

NEWS FROM THE PUBLIC LIBRARY

The use of the Ouachita Parish Public Library is free to all permanent residents of the parish, who can properly identify themselves. This information may seem trite to many readers of this column, but every day someone calls and asks "How can I get a library card?" The answer is very simple: "Come to the library and register and you can take out books at once." During the month of January 186 new borrowers were registered at the four branches of the library. The Public Library is the only agency of adult education in the parish, yet only about one fourth of the people of the parish take advantage of its resources. Another question that is answered several times each day is "What are the library hours?" They are different for each branch of the library. In Monroe the library opens at 9:30 every day. It is open until 8:00 at night on Monday, Tuesday, Wednesday and Thursday. On Friday and Saturday it closes at 5:00. In West Monroe the library opens at 9:00 each day and closes at 7:00 on Monday, Tuesday, Wednesday and Thursday. On Friday and Saturday it closes at 5:00. The Carver branch opens at 11:30 on Monday, Tuesday, Wednesday, Thursday and Friday and closes at 6:30. On Saturday the hours are 10:00 to 3:00. The bookmobile runs on a regular schedule of ten different routes and repeats each route every two weeks.

During the month of January 400 new books were added to the resources of the Ouachita Parish Public Library. This now gives us a collection of 34,424 books. These books are distributed among the four branches as follows, Monroe, 20,105, West Monroe, 5,230, Bookmobile, 6,994, and Carver, 2,095. More books are kept in the Monroe collection because the main part of the reference collection is housed there and because many of the little used books are kept in the Monroe collection and are loaned to the other branches when a need arises. One reason that the library was able to add 400 books in January was because of the large number of books given as memorial volumes. If you wish to remember a departed friend, call the librarian and inquire about the process. It is very simple and the library needs and appreciates these gifts, because our book budget is not adequate for our needs.

You may be interested to know what type of books made up the 400 new volumes. There were 66 books of adult fiction. There were 80 books of adult non-fiction on a great variety of subjects, ranging from steam plant operation, and modern pulp and paper making to a book telling all the ways to cook oysters. There is a new book on hooked rugs, several books on flower arrangement, a book on water color painting for the beginner, numerous travel books, a history of costume in America and a book on helping the retarded child. These are only a few of the subjects covered in the adult non-fiction collection. Seven reference books were added to the collection. They included the new City Directory of Monroe and West Monroe, the new Cosmopolitan World Atlas, which included the 1950 census figures, volume VII of the interpreter's Bible, a new Bible commentary which is being published one book at a time, and a beautiful volume entitled "Art Treasures of the Louvre."

The board of control of the Ouachita Parish Public Library and the librarian feel very keenly their responsibility to the children of the parish, for they are the citizens of tomorrow. New children's books are always in demand. During the month of January 247 new children's books were added. Of this number 109 were fiction and 138 were non-fiction. Children's books of non-fiction today are so lovely that children prefer them to fiction. One of the most popular groups of books among children from the fourth grade on up is "The Childhood of Famous American Series." This set of books is published by Bobbs-Merrill and Company. Each story is written by a different author and deals with the life of famous Americans, when they were children. The latest two titles in the series are "James Fenimore Cooper, Leatherstocking Boy," by Gertrude Hecker Winders, and "Juliette Low, Girl Scout," by Helen Boyd Higgins. Another popular series for boys and girls a little older is "The Landmark Books." These books deal with important events in the history of the United States, some of them are biographies and others are pure history. New titles in this series are "The Monitor and the Merrimac," by Fletcher Pratt, "The story of the U. S. Marines," by George Pinney Hunt, "Custer's Last Stand," by Quentin Reynolds, "The Santa Fe Trail," by Samuel Hopkins Adams and "The Pirate Lafitte," by Robert Tallant. Another important addition to the juvenile collection are three complete sets of the books by Joesph A. Altsheler, which have been out of print for some time, but are now available. One set is called "The Young Trailer Series" and is concerned with life in the woods, Indian fighting, etc. The other set is called "The Civil War Series" and takes two southern boys all the way through the Civil war.

The Ouachita Parish Public Library is supported by the taxpayers of the parish for the benefit of the people of the parish. It is your library. The staff is eager to serve you in any way. Bring your problems to the library and we will try to help you solve them. If a book can help, we can find it for you.

NOW A $7.50
Permament You'll Like
STYLED BY CECELE
CEIL et ALBERT
LOUISVILLE AT 6TH

Mrs. O. N. McNeil Is Guest Speaker At Auxiliary Meeting

Mrs. O. N. McNeil, Monroe, the chairman of the bazaar committee of Grace Episcopal Church of that city, was guest speaker on Monday evening at the auxiliary meeting of Grace Church of Lake Providence. Mrs. McNeil informed the membership in "Planning and Holding A Bazaar," with instructions on organization, publicity, and booth decoration, and special emphasis on booths for grab bag flowers and bulbs, books, dolls, hobbies, aprons, Christmas cards and decorations, preserves and jellies.

In the business session, conducted by Mrs. James L. Baur, the vice-president, diocesan World Day of Prayer, Feb. 2, planned by the devotions department of the Women's Auxiliary in consultation with the bishop, will begin with corporate communion.

Feb. 12 a Valentine candy and cake sale will be held, with Mrs. R. S. Guenard, Mrs. J. W. Pittman, Mrs. J. C. Bass, Mrs. Newton Griffith, the committee in charge.

Mrs. W. Y. Bell has been appointed local representative for the New Orleans' Children's Home, to keep the membership informed on operation, maintenance and the number of children in the home.

The Rev. Newton Griffith thanked the organization for the appreciated Christmas pounding.

With the meeting in the home of Mrs. C. A. Rose, a air of fellowship and hospitality was manifest by members and guests, who enjoyed the evening and delicious refreshments served from an appetizing table, centered with crystal holder filled with pink flowering quince, green candlesticks with lighted tapers. Mrs. Sam H. Houston, Jr., presided at the punch bowl to serve Mesdames J. C. Bass, Carrie Barrett, A. N. Barfield, Roy Baggett, James L. Baur, W. Y. Bell, Heiman Cohn, Vail Delony, James H. Gilfoil, Jr., Arthur I. Guenard, R. S. Guenard, Newton Griffith, R. M. Hamberlin, O. N. McNeil, Hardy O'Steen, J. W. Pittman, Elizabeth B. Powell, E. D. Schneider, James H. Sistrunk, H. T. Van Fossen, H. L. Van, the Rev. Newton Griffith, and Miss Valera Cammack.

Chapter V, P. E. O. Plans Annual Founders' Day Tea

Members Discuss March Event At Home Of Mrs. John Crump

Plans were made for their Founders' Day tea when members of Chapter V, P. E. O. met Monday night in the lovely home of Mrs. John Crump on Emerson Ave. The tea will be held at the Bayou DeSiard Country Club on Thursday, March 27th. Mrs. A. Signoff was appointed general chairman.

Members also discussed the luncheon to be held at a local restaurant on Saturday, February 16th honoring Mrs. Verra Caruthers of Shreveport who will be guest speaker. Mrs. Caruthers was a rfepresentative to P. E. O. supreme conference which was held in Philadelphia during the month of October. Following the luncheon the group will meet in the home of Mrs. Ben Simpson, Jr.

After a short business session, the hostess served delicious refreshments to Mrs. C. B. Ackel, Mrs. E. T. Nichols, Mrs. F. L. Smith, Jr., Mrs. Ben Simpson, Jr., Mrs. D. G. Kiper, Mrs. H. M. Rhodes, Mrs. J. F. Curry and Mrs. F. C. Eason, Jr.

WOMAN'S SHOP—



Ah, the Gibson Girl Sailor
Vera Whistler Original
$18.95
NAVY BLUE . . . Spring's most cheerful color, in a sailor shallow in crown, deep in fashion! Ballibuntl straw, with striped facing of red and white.
Other Vera Whistler Hats
18.15 To 34.95
The Woman's Shop

Just Received New Shipment
Wamsutta Sheets and Towels



Towels come in assorted colors and sizes. Sheets in white only. Plain and hemstitched. All sizes.
Durrett's Durrett's gift shop
105 St. John St. Monroe, La.

Bella Scherck Davidson — Woman's Shop



The New
ROTHMOOR
COATS & SUITS
are in!

LEFT
The longer waist, the longer jacket for the long-torso look. Rothmoor nicely balances these with a flip winged collar, winged cuffs, angled pockets. Really chic! Of gabardine or Miron's worsted flannel in 10 to 20.
89.95

RIGHT
Casual-looking coat to fling over everything you own . . . to feel right in wherever you go. Rothmoor does it of spongy Matiste, a wonderful pure wool basketweave coating that's the perfect weight for spring. Choose from new spring shades. 8 to 18.
59.95

Bella Scherck Davidson
The Woman's Shop
125 DeSiard

Exciting New Spring Fashions Unpacked Yesterday . . . See Them Monday!

JACOBY ON BRIDGE

Larceny Lou Forces Rivals Into Mistakes

By Oswald Jacoby

Some of Larceny Lou's stunts are very simple. He just makes it easy for the opponents to go wrong.

For example, when West opened the four of spades in the hand shown today, Lou just put up dummy's jjack. This was a silly play, theoretically speaking, for dummy's pack. This was a silly play, ten in Lou's own hand.

As a practical matter, nowever, the play of the jack of spades from dummy induced East to play his queen. Now Lou had two spade tricks instead of only one.

NORTH	
♠ J 9 2	
♥ A K 6 5	
♦ Q 9 7 3	
♣ Q 3	
WEST	**EAST**
♠ A 7 5 4	♠ Q 8 6 3
♥ J 9 7 3	♥ 10 8
♦ K 4	♦ 10 9 5 2
♣ J 8 7	♣ A 3 2
SOUTH (D)	
♠ K 10	
♥ Q 4 2	
♦ A J 6	
♣ K 10 8 6 4	

North-South vul.

South	West	North	East
1 ♣	Pass	1 ♥	Pass
1 N.T.	Pass	3 N.T.	Pass
Pass	Pass		

Opening lead—♠ 4

After winning the first trick with the king of spades, South led a club to dummy's queen. East won with the ace and returned a spade. The defenders could take two spades and two clubs, but by that time South had three clubs, three hearts, two spades, and a diamond.

If East had played a low spade instead of the queen at the first trick, Lou would have been set. East wins the first round of clubs, later, and returns a low spade.

This enables West to capture the king of spades with the ace. West continues spades, and East wins with the queen. This gives the defenders three spade tricks and enables them to defeat the contract.

If Lou had played a low spade from dummy at the first trick, East might have been inspired to play the eight instead of the queen. Since Lou does not enjoy leaving such things to chance, he played the jack of spades from the dummy to make sure that East made the all-important mistake.

Q—The bidding has been: South, West, North, East, 1 Heart, Pass, 1 Spade, 2 Clubs, ?.

You, South, hold: Spades Q-7-5-2, Hearts A-K-9-5-2, Diamonds A-Q-8, Club 4. What do you do?

A—Bid three spades. This should be reasonably safe even if your partner has some such minimum holding as five spades to a king-jack and nothing else. If he has slightly greater strength, your jump raise will spur him on to game and there will be a good play for that game.

MATH TEACHER MEET PLANNED

Natchitoches, La., Feb. 2.—(Special)—Mathematicians from Mississippi and Louisiana will meet at Northwestern State College here February 15-16 for the annual joint meeting of the Louisiana - Mississippi section of the Mathematical Association of America and the Louisiana - Mississippi branch of the national council of teachers of mathematics.

The meeting will be opened Friday afternoon when Dr. C. E. Dugdale, dean of Northwestern's school of arts and sciences, greets the visitors. President H. Lee Prather will officially welcome the mathematicians at a banquet in the dining room of the student center Friday.

Highlight of the program scheduled for the meeting will be the address by the guest speaker an outstanding American mathematician.

Last year's convocation was held at Mississippi State College at Starkville. The meeting is scheduled for Natchitoches for the first time since 1931.

The Italian name of the port of Leghorn is Livorno.

DOROTHY DIX

Sleep Is Essential

Working Girls Should Avoid Late Hours On Week Nights



DOROTHY DIX

DEAR MISS DIX: I have two daughters, aged 19 and 24. I think three nights a week is enough for dating. They both work, and it's too hard for them to get up in the morning. I have asked them to bring their friends here for an evening, then have them leave early. Am I wrong? I want to be fair about this.

M. A. H.

ANSWER: You are entirely right in your assumption that your daughters need more sleep, but how you can convince them of the fact is another problem. A steady routine of going out every night, coming in late, getting insufficient sleep, is bound to take its toll in haggard looks, sluggish minds and bad dispositions.

DEAR MISS DIX: For thirty-five years my husband and I were happily married. Three years ago he met a girl, young enough to be his daughter, with whom he spent a great deal of time. A year ago he had a serious operation, is now chronically ill and probably will never be much better. I am so unhappy because I keep thinking of this girl and how she made a fool of him. He almost lost his business because of her, but I kept it going for him.

R. S.

ANSWER: You must stop brooding over something that is definitely in the past. If every wife was as unforgiving over a misstep as you, the world would be much more strewn with broken marriages than it is now. Your husband, I am sure, regrets his folly, and you can do no less than forgive it.

AGE DIFFERENCE UNIMPORTANT

DEAR MISS DIX: For nine months I have been dating a boy 23 years old—three years my junior. I am a nurse, and he recently joined the Army. Do you think we could be happily married?

L. T.

ANSWER: This difference is not great enough to interfere with a happy marriage. The Army has a maturing influence on men, anyway, so you'll find him soon up to you in emotional—if not calendar—years.

DEAR MISS DIX: I am a woman in my 60's, living with three single sons in their 30's. One son is sick, and unable to work. Another is planning to marry and wants me to live with him. I would rather not live with him and my daughter-in-law.

NORINE L.

ANSWER: If you can possibly avoid it, I agree that it is not wise to live with a newly married couple. Why not continue to maintain a home for your other two sons who certainly need you, especially the ailing one?

DOROTHY DIX tells why a mother's boy makes a poor husband in leaflet D-6, "Mother Complex." To obtain a copy, send a 3-cent stamped, self-addressed envelope to Miss Dix, c/o this newspaper, P. O. Box 66, Times Square Station, New York 18, N. Y.

(Released by The Bell Syndicate, Inc.)

JACOBY ON CANASTA

Form Canasta Club For Real Fun

By Oswald Jacoby

"We are forming a Canasta Club, with about 12 to 15 members meeting once a week. What do you suggest, as a method of playing progressive Canasta?"

Your first problem is to settle which pairs play together as partners at any particular session. If the same people come each week, you can prepare a list of partnerships to make sure they change each time. This is more fun than having people play with the same partners each time.

If the players sometimes show up and sometimes stay away, which is the usual case, you can't follow a prepared list. The simplest method is to shuffle a single deck of cards and deal out one card to each player. The two highest cards form one partnership; the next two form another partnership; and so on, down the list.

Let's suppose you end up with three tables of Canasta. It doesn't matter how tables are arranged, because with only six pairs you can work it so that each pair plays against each of the other five pairs.

Give each pair a number, from one to six. At the first table, pair six plays against pair one, then against pair two, then against pair three, and so on. At the other two tables, the arrangement for the five rounds is:

Round 1:	2 vs 5	3 vs 4
Round 2:	3 vs 1	4 vs 5
Round 3:	4 vs 2	5 vs 1
Round 4:	5 vs 3	1 vs 2
Round 5:	1 vs 4	2 vs 3

A round should last about thirty minutes, so that the whole session takes somewhat more than two and a half hours. Everybody plays as many hands as they have time for in the thirty minutes.

The director (or hostess) should call time after twenty - eight minutes, allowing everybody just one more play— after which the hand is ended even though nobody has melded out.

Everybody keeps a running score for each round, and a prize is awarded to the high pair at the end of the session. Buy nice, but inexpensive prizes and everybody will be happy.

Ferriday Man Elected To Head Veterinarians

Ferriday, La., Feb. 2.—(Special)—Dr. John H. Blunschi of Ferriday has been elected president of the Louisiana Veterinary Medical Association in Baton Rouge.

According to reports from Baton Rouge the association listed other officers named during their two-day annual convention as Dr. J. L. Melancon, Bunkie, vice-president; and Dr. R. B. Lank, Louisiana State University, who was re-elected secretary and treasurer.

You're sure of accurate dependable service at
Aron's Pharmacy
508 N 3rd Dial 3-2242

Dr. C. B. Flinn
ANNOUNCES THE REMOVAL OF HIS OFFICE FROM 320 NORTH THIRD TO 1029 NORTH SIXTH
PRACTICE LIMITED TO
EYE, EAR, NOSE AND THROAT

PIANO RECITAL WILL BE GIVEN AT COLLEGE FRIDAY

The Fine Arts Building of Northeast Louisiana State College will be the setting for a piano recital at 8:00 p.m. Friday evening. On the program are students from the classes of Mr. John Cale and Mr. Winfred Mask, both of whom are private instructors in this city. This recital is being given with a view towards providing a number of students the experience of playing before the public; the recital is to be informal and the public is cordially invited. The program is as follows:

Somebody

The Weather Man, Eckstein; Love Somebody, Eckstein; Linda Humphries.

Enchantment, Hanson; Bunny Frolic, Sister Elaine C. D. P.; Mary Elizabeth Heard.

Will O The Wisp, Franz Behr; Ann Humphries.

Jesu, Joy of Man's Desiring, J. S. Bach; Linda Bledsoe.

Sunday Morning, Little Red Mill, Eckstein; Patsy Cooper.

Dance of the Jacks, Poldini; Mary Alice Hicks.

Scotch Poem, MacDowell; Betty Port.

Novelette in E Major, Schumann; Tommie Ann Bivins.

Waltz in Ab, op 42, Chopin; Anita Rickerson.

Polka d'Equilibriste, (Tight-rope Walker's Polka), Blancafort; Johnnie Mae Cloud.

Sonata in F Major, Mozart; Waltz in Ab, op. 69 no. 1, Chopin; George Phillips.

"Nel Cor" Variations (Theme Var. I, II, III, VI), Beethoven; Waltz in Eb, op. 18, Chopin; Helen Tucker.



Shown above is the hat cleaning and blocking department at Sunshine Cleaners, Laundry and Hatters. Hats are cleaned and blocked the factory way to insure longer wear.

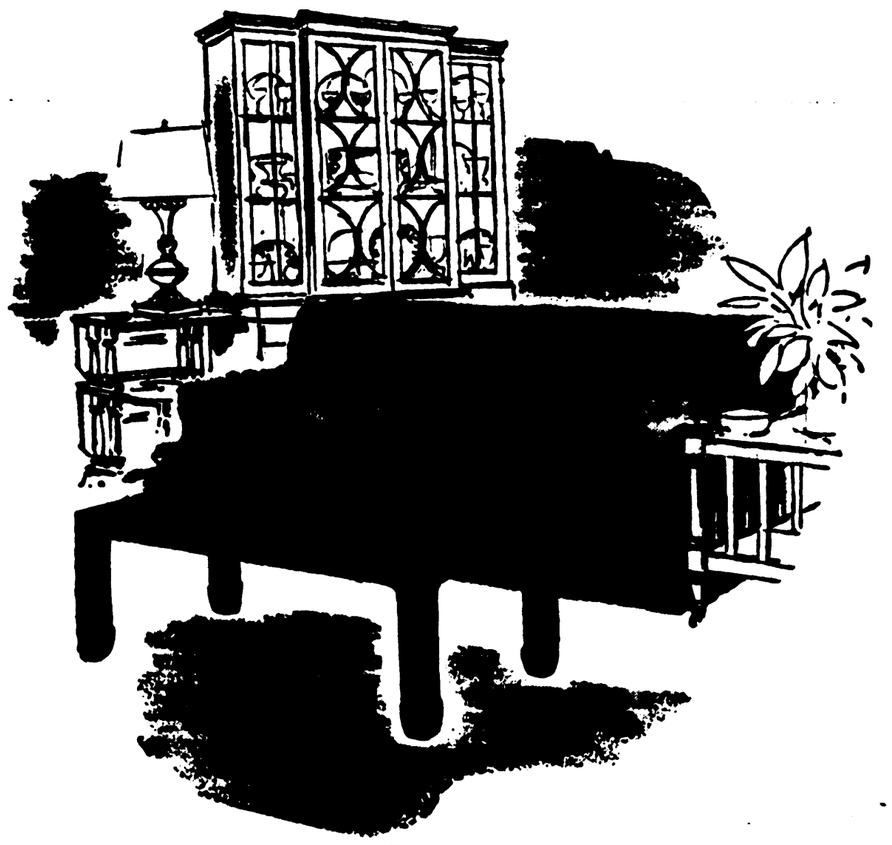
● PANAMAS ● FELTS
● WESTERN STYLE
"You Save On Cash And Carry"
Mail Orders Accepted In Louisiana
SUNSHINE CLEANERS LAUNDRY & HATTERS
511 DeSiard St. Dial 2-2043

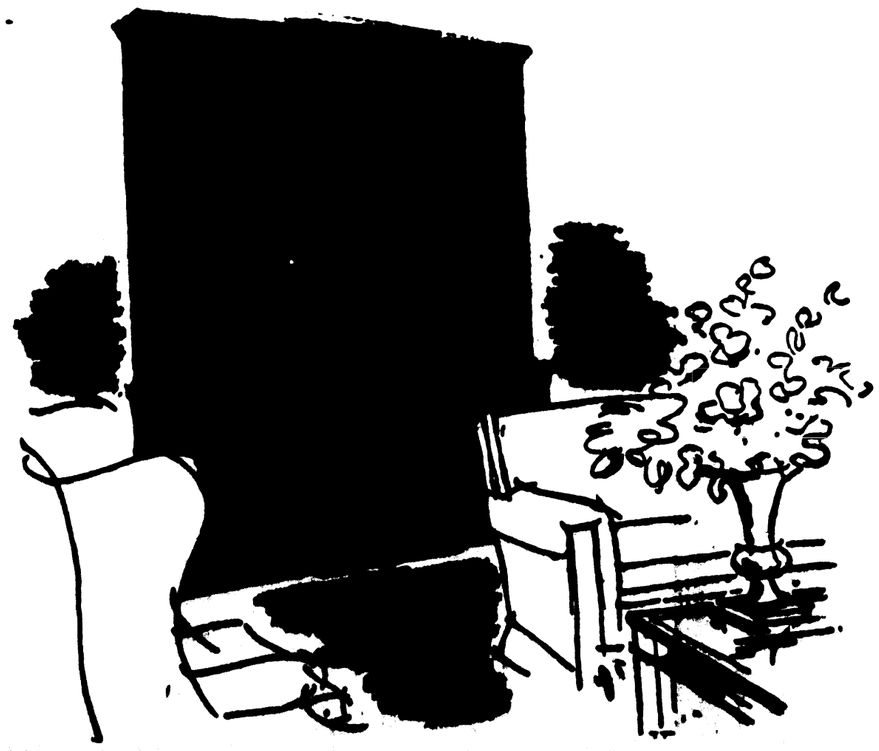


When Baker, renowned craftsmen that they are, make furniture, they make news!

Our Baker collection includes a handsome selection of:

living room,
dining room,
and occasional
furniture.





The big news is Baker's new treatment of traditional styles. Each piece is as beautifully precise as a blueprint. Each superb piece affords the luxury that brings prestige and graciousness to your home. Each one truly a collector's item.

by Baker

MONROE FURNITURE Company, Inc.

Dial 2-2266

• JACOBY ON BRIDGE

Larceny Lou Forces Rivals Into Mistakes

By Oswald Jacoby

Some of Larceny Lou's stunts are very simple. He just makes it easy for the opponents to go wrong.

For example, when West opened the four of spades in the hand shown today, Lou just put up dummy's jjack. This was a silly play, theoretically speaking, for dummy's pack. This was a silly play, ten in Lou's own hand.

As a practical matter, however, the play of the jack of spades from dummy induced East to play his queen. Now Lou had two spade tricks instead of only one.

	NORTH	
	♠ J 9 2	
	♥ A K 6 5	
	♦ Q 8 7 3	
	♣ Q 5	
WEST		EAST
♠ A 7 5 4		♠ Q 8 6 3
♥ J 9 7 3		♥ 10 8
♦ K 4		♦ 10 9 5 2
♣ J 9 7		♣ A 3 2
	SOUTH (D)	
	♠ K 10	
	♥ Q 4 2	
	♦ A J 6	
	♣ K 10 8 6 4	

North-South vul.

South	West	North	East
1 ♣	Pass	1 ♥	Pass
1 N.T.	Pass	3 N.T.	Pass
Pass	Pass		

Opening lead—♠ 4

After winning the first trick with the king of spades, South led a club to dummy's queen. East won with the ace and returned a spade. The defenders could take two spades and two clubs, but by that time South had three clubs, three hearts, two spades, and a diamond.

If East had played a low spade instead of the queen at the first trick, Lou would have been set. East wins the first round of clubs, later, and returns a low spade.

This enables West to capture the king of spades with the ace. West continues spades, and East wins with the queen. This gives the defenders three spade tricks and enables them to defeat the contract.

If Lou had played a low spade from dummy at the first trick, East might have been inspired to play the eight instead of the queen. Since Lou does not enjoy leaving such things to chance, he played the jack of spades from the dummy to make sure that East made the all-important mistake.

Q—The bidding has been: South, West, North, East, 1 Heart, Pass, 1 Spade, 2 Clubs, ?.

You, South, hold: Spades Q-7-5-2, Hearts A-K-9-5-2, Diamonds A-Q-8, Club 4. What do you do?

A—Bid three spades. This should be reasonably safe even if your partner has some such minimum holding as five spades to a king-jack and nothing else. If he has slightly greater strength, your jump raise will spur him on to game and there will be a good play for that game.

MATH TEACHER MEET PLANNED

Natchitoches, La., Feb. 2.—(Special)—Mathematicians from Mississippi and Louisiana will meet at Northwestern State College here February 15-16 for the annual joint meeting of the Louisiana - Mississippi section of the Mathematical Association of America and the Louisiana - Mississippi branch of the national council of teachers of mathematics.

The meeting will be opened Friday afternoon when Dr. C. E. Dugdale, dean of Northwestern's school of arts and sciences, greets the visitors. President H. Lee Prather will officially welcome the mathematicians at a banquet in the dining room of the student center Friday.

Highlight of the program scheduled for the meeting will be the address by the guest speaker an outstanding American mathematician.

Last year's convocation was held at Mississippi State College at Starkville. The meeting is scheduled for Natchitoches for the first time since 1931.

The Italian name of the port of Leghorn is Livorno.

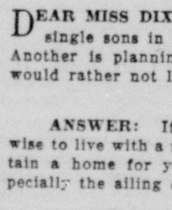
DOROTHY DIX

Sleep Is Essential

Working Girls Should Avoid Late Hours On Week Nights

DEAR MISS DIX: I have two daughters, aged 19 and 24. I think three nights a week is enough for dating. They both work, and it's too hard for them to get up in the morning. I have asked them to bring their friends here for an evening, then have them leave early. Am I wrong? I want to be fair about this.

M. A. H.



DOROTHY DIX

ANSWER: You are entirely right in your assumption that your daughters need more sleep, but how you can convince them of the fact is another problem. A steady routine of going out every night, coming in late, getting insufficient sleep, is bound to take its toll in haggard looks, sluggish minds and bad dispositions.

DEAR MISS DIX: For thirty-five years my husband and I were happily married. Three years ago he met a girl, young enough to be his daughter, with whom he spent a great deal of time. A year ago he had a serious operation, is now chronically ill and probably will never be much better. I am so unhappy because I keep thinking of this girl and how she made a fool of him. He almost lost his business because of her, but I kept it going for him.

R. S.

ANSWER: You must stop brooding over something that is definitely in the past. If every wife was as unforgiving over a misstep as you, the world would be much more strewn with broken marriages than it is now. Your husband, I am sure, regrets his folly, and you can do no less than forgive it.

AGE DIFFERENCE UNIMPORTANT

DEAR MISS DIX: For nine months I have been dating a boy 22 years old—three years my junior. I am a nurse, and he recently joined the Army. Do you think we could be happily married?

L. T.

ANSWER: This difference is not great enough to interfere with a happy marriage. The Army has a maturing influence on men, anyway, so you'll find him soon up to you in emotional—if not calendar—years.

DEAR MISS DIX: I am a woman in my 60's, living with three single sons in their 30's. One son is sick, and unable to work. Another is planning to marry and wants me to live with him. I would rather not live with him and my daughter-in-law.

NORINE L.

ANSWER: If you can possibly avoid it, I agree that it is not wise to live with a newly married couple. Why not continue to maintain a home for your other two sons who certainly need you, especially the ailing one?

DOROTHY DIX tells why a mother's boy makes a poor husband in leaflet D-6, "Mother Complex." To obtain a copy, send a 3-cent stamped, self-addressed envelope to Miss Dix, c/o this newspaper, P. O. Box 98, Times Square Station, New York 18, N. Y.

(Released by The Bell Syndicate, Inc.)

JACOBY ON CANASTA

By Oswald Jacoby

Form Canasta Cub For Real Fun

"We are forming a Canasta Club, with about 12 to 15 members meeting once a week. What do you suggest, as a method of playing progressive Canasta?"

Your first problem is to settle which pairs play together as partners at any particular session. If the same people come each week, you can prepare a list of partnerships to make sure they change each time. This is more fun than having people play with the same partners each time.

If the players sometimes show up and sometimes stay away, which is the usual case, you can't follow a prepared list. The simplest method is to shuffle a single deck of cards and deal out one card to each player. The two highest cards form one partnership; the next two form another partnership; and so on, down the list.

Let's suppose you end up with three tables of Canasta. It doesn't matter how tables are arranged, because with only six pairs you can work it so that each pair plays against each of the other five pairs.

Give each pair a number, from one to six. At the first table, pair six plays against pair one, then against pair two, then against pair three, and so on. At the other two tables, the arrangement for the five rounds is:

Round 1:	2 vs 5	3 vs 4
Round 2:	3 vs 1	4 vs 5
Round 3:	4 vs 2	5 vs 1
Round 4:	5 vs 3	1 vs 2
Round 5:	1 vs 4	2 vs 3

A round should last about thirty minutes, so that the whole session takes somewhat more than two and a half hours. Everybody plays as many hands as they have time for in the thirty minutes.

The director (or hostess) should call time after twenty - eight minutes, allowing everybody just one more play— after which the hand is ended even though nobody has melded out.

Everybody keeps a running score for each round, and a prize is awarded to the high pair at the end of the session. Buy nice, but inexpensive prizes and everybody will be happy.

Ferriday Man Elected To Head Veterinarians

Ferriday, La., Feb. 2.—(Special)—Dr. John H. Blunschi of Ferriday has been elected president of the Louisiana Veterinary Medical Association in Baton Rouge.

According to reports from Baton Rouge the association listed other officers named during their two-day annual convention as Dr. J. L. Melancon, Bunkie, vice-president; and Dr. R. B. Lank, Louisiana State University, who was re-elected secretary and treasurer.

You're sure of accurate dependable service at
Aron's Pharmacy
508 N 3rd Dial 3-2242

Dr. C. B. Flinn
ANNOUNCES THE REMOVAL OF HIS OFFICE FROM 320 NORTH THIRD TO 1029 NORTH SIXTH
PRACTICE LIMITED TO
EYE, EAR, NOSE AND THROAT

PIANO RECITAL WILL BE GIVEN AT COLLEGE FRIDAY

The Fine Arts Building of Northeast Louisiana State College will be the setting for a piano recital at 8:00 p.m. Friday evening. On the program are students from the classes of Mr. John Cale and Mr. Winfred Mask, both of whom are private instructors in this city. This recital is being given with a view towards providing a number of students the experience of playing before the public; the recital is to be informal and the public is cordially invited. The program is as follows:

Somebody

The Weather Man, Eckstein; Love Somebody, Eckstein; Linda Humphries.

Enchantment, Hanson; Bunny Frolic, Sister Elaine C. D. P.; Mary Elizabeth Heard.

Will O The Wisp, Franz Behr; Ann Humphries.

Jesu, Joy of Man's Desiring, J. S. Bach; Linda Bledsoe.

Sunday Morning, Little Red Mill, Eckstein; Patsy Cooper.

Dance of the Jacks, Poldini; Mary Alice Hicks.

Scotch Poem, MacDowell; Betty Port.

Novelette in E Major, Schumann; Tommie Ann Bivins.

Waltz in Ab, op 42, Chopin; Anita Rickerson.

Polka d'Equilibriste, (Tight-rope Walker's Polka), Blancafort; Johnnie Mae Cloud.

Sonata in F Major, Mozart; Waltz in Ab, op. 69 no. 1, Chopin; George Phillips.

"Nel Cor" Variations (Theme Var. I, II, III, VI), Beethoven; Waltz in Eb, op. 18, Chopin; Helen Tucker.



Shown above is the hat cleaning and blocking department at Sunshine Cleaners, Laundry and Hatters. Hats are cleaned and blocked the factory way to insure longer wear.

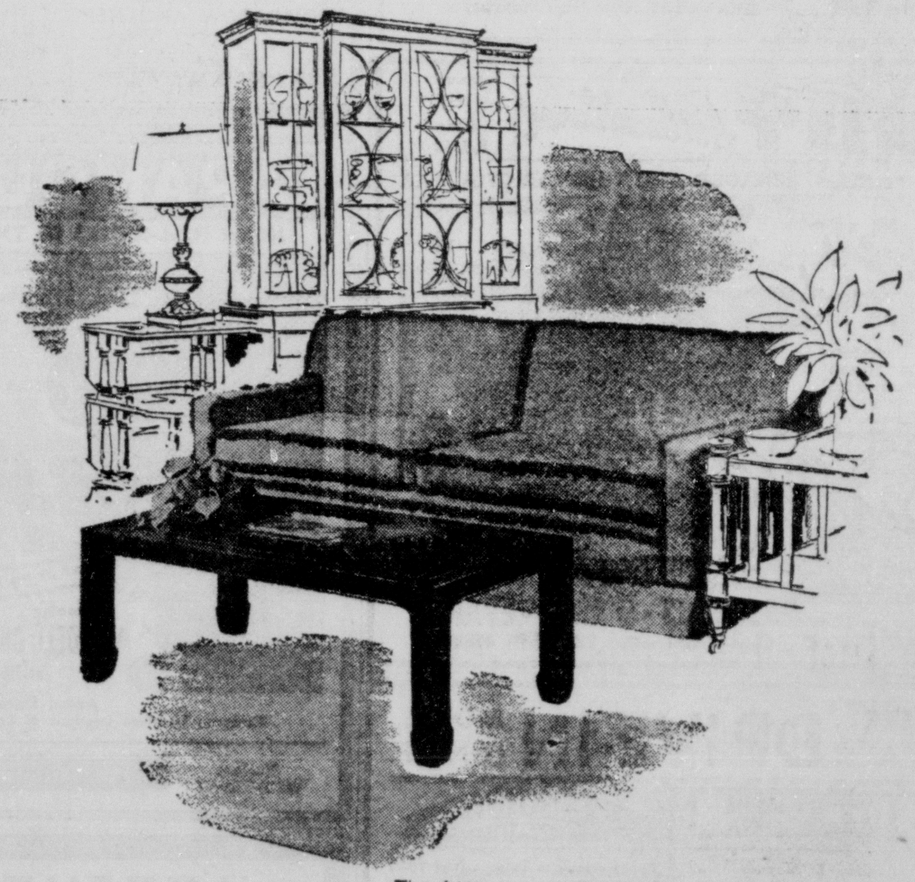
● PANAMAS ● FELTS
● WESTERN STYLE
"You Save On Cash And Carry"
Mail Orders Accepted In Louisiana
SUNSHINE CLEANERS LAUNDRY & HATTERS
511 DeSiard St. Dial 2-2043

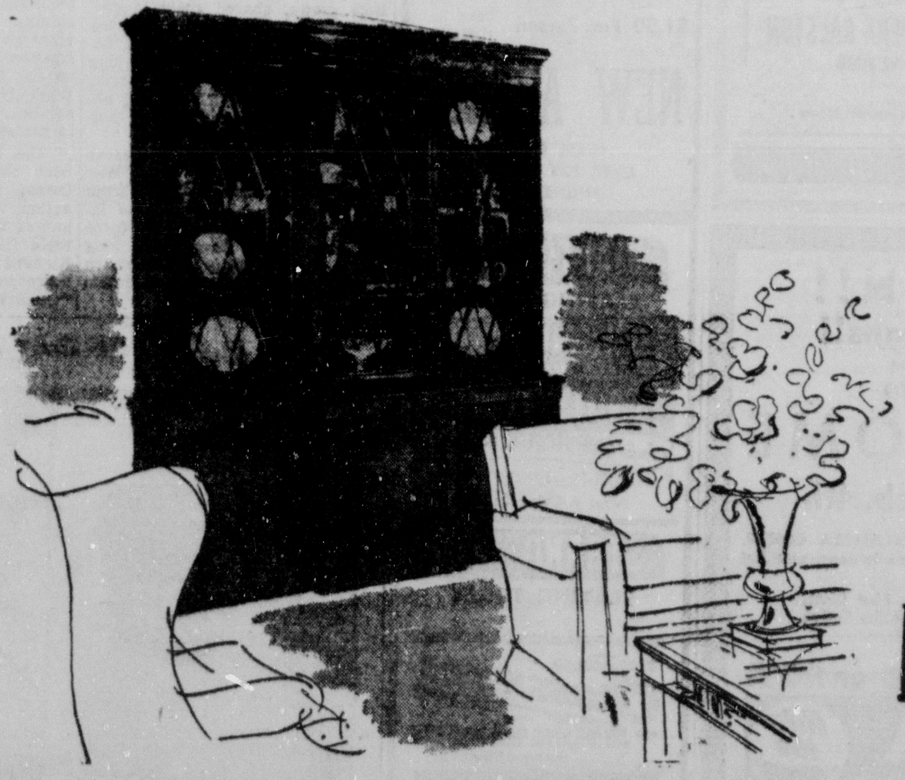
When Baker, renowned craftsmen that they are, make furniture, they make news!



Our Baker collection includes a handsome selection of:

living room,
dining room,
and occasional
furniture.





The big news is Baker's new treatment of traditional styles. Each piece is as beautifully precise as a blueprint. Each superb piece affords the luxury that brings prestige and graciousness to your home. Each one truly a collector's item.

by Baker

MONROE FURNITURE
Company, Inc.
Dial 3-2246 132 North Second



Danny Thomas, playing the role of Gus Kahn, answers the phone as lovely belle Patrice Wymore tries to distract him in "I'll See You In My Dreams," the scintillating new musical based on the life and songs of Gus Kahn. Doris Day is also starred. "I'll See You In My Dreams" opens a four day ingagement at the Paramount Theatre Wednesday.

THE TEM
Ph. 3-6800

Open 11:45 FIRST MONROE SHOWING Adm. 14c-50c

NOW!

BURT LANCASTER



That foreign legion breed of men! That "Beau Geste" brand of greatness!

TEN TALL MEN

Color by TECHNICOLOR with JODY LAWRANCE

GILBERT ROLAND · KIERON MOORE · GEORGE TOBIAS

PLUS: TOM AND JERRY CARTOON — LATEST NEWS

Soon Bob HOPE · Hedy LAMARR in "MY FAVORITE SPY"

JOY Air Conditioned

Opens 11:45 Dial 3-3560

NOW ● ALL THE BLOOD AND THUNDER OF A WAR



Get Goin'!

...and the Hearts of all America go with them as they Bomb, Blast and Bayonet their way to Victory on "Heartbreak Hill"!

FIXED BAYONETS!

A 20th CENTURY FOX PICTURE

RICHARD BASEHART · MICHAEL O'SHEA · GENE EVANS

ADDED ● CARTOON ● LATEST NEWS

SEE A DRIVE-IN MOVIE TONITE

JOY DRIVE-IN

Today & Monday

FARLEY GRANGER · SHELLEY WINTERS

Behave Yourself!

STAR DRIVE-IN

Today - Mon. - Tues. - Dial 7047

ROBERT TAYLOR

A Word to Sighs Yours...

AMBUSH

with ARLENE DAHL · JOHN HODIAK

'I'll See You In My Dreams' Will Open At Paramount

Gus Kahn, who ranks with George Gershwin, Jerome Kern, and Cole Porter as one of the great popular music writers, joins these fabulous tunesmiths with a film tribute to his own career. Now it is Warner Bros. again who are bringing "I'll See You in My Dreams" to the Paramount Theatre on Wednesday.

Starring Danny Thomas as the man who penned 800 tunes during an era of Ziegfeld musicals, gay cabarets and the Broadway of 25 years ago — all excellent material for motion picture treatment — the film also has the popular Doris Day as Gus Kahn's wife and partner, Frank Lovejoy as his collaborator and Patrice Wymore as a musical comedy star.

The film traces Kahn's life from the day he walks into a music lyrics, to get only as far as the secretary who promptly adds the publishing house with a set of melody herself. The song, "I Wish I Had a Girl," is a smash, and it's still on the list of all-time big sellers. Played by Doris Day, this is the girl he marries and Gus Kahn goes on to reach the heights of American songwriting with the score of the biggest Ziegfeld production of the day.

A partial list of Gus Kahn tunes includes "Memories," "Carolina in the Morning," "My Buddy," "Making Whoopee," and "Yes Sir, That's My Baby."

AT THE THEATERS

PARAMOUNT

Sunday through Tuesday. "The Wild Blue Yonder" with Wendell Corey, Vera Ralston, Forrest Tucker, Phil Harris and Walter Brennan.

Wednesday through Saturday—'I'll See You in My Dreams," with Doris Day, Danny Thomas, Frank Lovejoy, Patrice Wymore, and James Gleason.

DELTA THEATRE

Sunday — "Place in the Sun" with Montgomery Clift, Elizabeth Taylor and Shelley Winters.

Monday and Tuesday — "Tomorrow Is Another Day" with Ruth Roman and Steve Cochran, and "If I Had My Way" with Bing Crosby and Gloria Jean.

Wednesday and Thursday — "Criminal Lawyer" with Pat O'Brien and Jane Wyatt, and "Riders of Santa Fe" with Rod Cameron.

Friday and Saturday — "Pickup" with Beverly Michaels and Allan Nixon, and "Law of the Badlands" with Tim Holt.

TEM THEATRE

Sunday through Tuesday—"Ten Tall Men," with Burt Lancaster and Jody Lawrance.

Wednesday and Thursday — "Kentucky" with Loretta Young and Walter Brennan.

Starst Friday — "My Favorite Spy," with Bob Hope and Hedy Lamarr.

369 Korean Dead Will Be Sent Back For Burial

The bodies of 369 Americans who lost their lives as a result of the fighting in Korea are being returned to the United States aboard the Loma Victory the Department of Defense announced today.

The ship is expected to arrive at the San Francisco Port of Embarkation on or about February 4.

Next of kin have been notified of the imminent arrival of the vessel. The bodies will be sent with an escort to the point designated by each individual next of kin.

Included in the list of dead being returned are:

Louisiana—Army:

Corporal George Broussard, son of Mrs. Aspize M. Broussard, Rt. 1, Box 193, Lafayette.

Private Galvis Collins, son of Mrs. Hazel Collins, Box 234, Raceland.

Private First Class Roy R. Jackson, husband of Mrs. Annette T. Jackson, Box 15, Golden Meadow.

Corporal James D. Ortego, son of Louis J. Ortego, Gen. Del., Shreveport.

PASTOR MAKES VIOLINS

Washington —(AP)— A pastor, unable to afford a violin that matched his young daughter's talent, made his own and thereby a hobby was born.

The Rev. Clarence R. Ferguson, a Baptish minister here, started to read up on violins about the time he gave his 7-year-old daughter, Mary Alice, a halfsized violin. She made her first public appearance four months later. In four years she won a five-state contest.

The pastor made his first violin in 1940 from scraps from a lumber yard. It was on this violin his daughter, at 15, played a Bach concerto with a symphony orchestra.

Mr. Ferguson's violins are now made of imported wood in the Stradivarius pattern. It takes him two weeks of steady work to make a violin, exclusive of the finish. He is now working on his eighth instrument.

DELTA
Open 11:45
TODAY ONLY



Plus! News - Comedy

Monday — Tuesday

"TOMORROW ANOTHER DAY"

and

"IF I HAD MY WAY"

PARAMOUNT Phone 2-0970

STARTS WEDNESDAY

See It And Sing

Doris Day · Danny Thomas

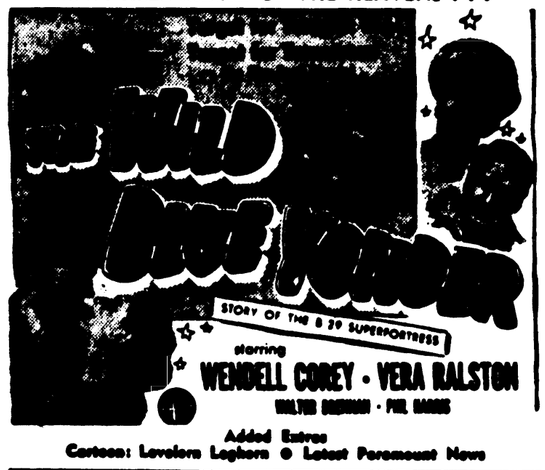
I'll See You in My Dreams

FRANK LOVEJOY PATRICE WYMORE

PARAMOUNT

STARTS TODAY For 5 Days

NOW! HELL-RIDERS OF THE HEAVENS . . .



starring WENDELL COREY · VERA RALSTON

WALTER BRENNAN · PHIL HARRIS

Added Extras

Cartoon: Lovelorn Leghorn ● Latest Paramount News

Starting WEDNESDAY

ATTENTION!!

World War II Veterans!!

FORWARD MARCH THEN DOUBLE QUICK TIME TO

LEGION HOME

Monday Night, Feb. 4th

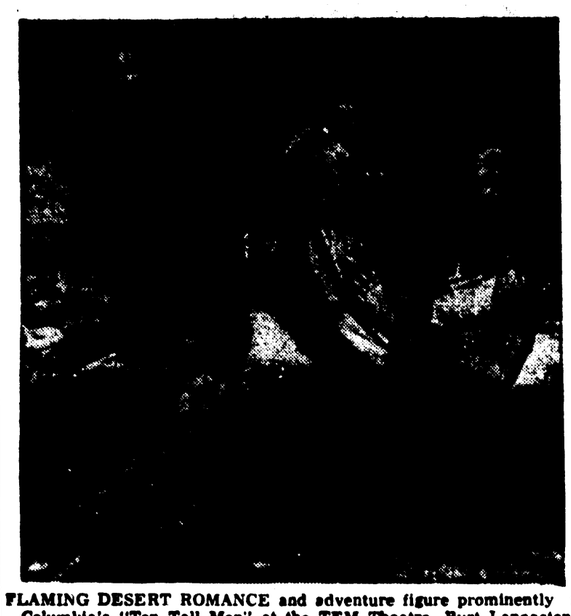
Sid will serve you that famous for quality ALAMEDA COFFEE. For the Old Timers he will be forced to weaken it down with hot skimmed milk.

Sid — World's Champion Water Boy, First Class, and Ambassador of Good Will for Marchants Coffee Company of New Orleans, Ltd.

SID SAYS: COLD or HOT

ALAMEDA

NOW SHOWING AT TEM



FLAMING DESERT ROMANCE and adventure figure prominently in Columbia's "Ten Tall Men" at the TEM Theatre. Burt Lancaster starred in the film with color by Technicolor and Jody Lawrence is featured as a Riff princess.

'My Favorite Spy' Opens Friday At Tem Theater

"My Favorite Spy," Bob Hope's latest comedy, will open Friday at the Tem Theatre. This Paramount laugh epic teams Bob with sumptuous Hedy Lamarr in a story about a burlesque comic whose resemblance to the mastermind of an international spy ring plunges him into a series of riotous escapades. Bob plays both the spy and the burlesquer, while Hedy appears as an adventuresome charmer up to her lovely ears in romance and intrigue in exotic Tangier.

"My Favorite Spy" was directed by Norman Z. McLeod, who previously staged "The Paleface," sensational comedy starring Hope and Jane Russell. Paul Jones, who turned out three of the famous "Road" pictures, produced. A top flight supporting cast is headed by Francis L. Sullivan, Arnold Moss, Tonio Selwart and Iris Adrian.

Songs warbled by Bob and Hedy in the picture's more placid moments include "Just A Moment More," crafted by the Academy Award winning team of Jay Livingston and Ray Evans, and "I Wind Up Taking A Fall," written by Johnny Mercer and Robert Emmett Dolan.

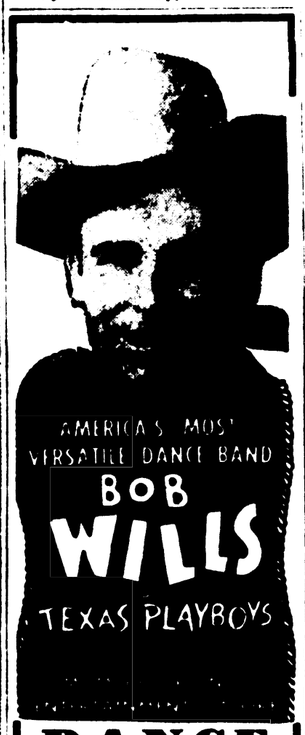
"My Favorite Spy" marks the twenty-ninth picture that Hope has completed in thirteen years. He last appeared in Paramount's "The Lemon Drop Kid," a Damon Runyon fable in which he starred with Marilyn Maxwell.

Hedy Lamarr plays her first slap-stick role in this uproarious tale of a burlesque buffoon who tries his hand at counter espionage. Famed fashion designer Edith Head styled an eye-filling wardrobe for Hedy's assignment as a volcanic man trap. The ensemble ranges from slinky negligees to sumptuous gowns.

Others in the cast include actor-wrestler Mike Mazurki, who interrupted a grunt - and - groan exhibition to play the spy ring's muscle man, and old-time comedians Chester Conklin, Hank Mann and Billy Engle, who play burlesquers.

OIL RIGHTS CASE SLATED

Ferriday, La., Feb. 2.—(Special)—Some evidence has been taken in the three exemptions filed by the California company in the case of Hall W. Wilson, former Natchez Miss. postmaster and real estate operator, vs. the California Company, et al in seventh district court at Vidalia Wednesday. Briefs will be submitted and the case argued orally at a later date, Judge Jesse McGee presided. The case involves approximately $250,000 in oil rights for oil allegedly taken by the California Company from beneath the highway adjacent to the plantation owned by Wilson. The regular February term of court in this district begins Monday.



DANCE

MONDAY, FEB. 4.

$1.50 Per Person (TAX INCLUDED)

NEW ARCADE

406½ Bedford

OVER JOY THEATRE

PHONE 9288

PLAYING TODAY

PRINCE

Tony CURTIS · Piper LAURIE

Also: A Color Cartoon

STRAND

PLAYING TODAY

Technicolor

Also: A Color Cartoon

'Fixed Bayonets' Opens Today At Joy Theater

"Fixed Bayonets!," Twentieth Century - Fox's heroic story of a rear - guard action in Korea, featuring Richard Basehart, Gene Evans and Michael O'Shea, will open today at the Joy Theatre.

Written and directed by Samuel Fuller of "Steel Helmet" fame, "Fixed Bayonets!" re-creates a great episode of contemporary history to tell the story of a platoon of 48 men left behind at a Korean pass to cover the retreat of their main division from a snowbound position in the mountains. The narrative revolves around a young corporal, a man who considers himself unfit to lead fighting men because he lacks the instinct to kill. One by one, the lieutenant and two sergeants who command the abandoned platoon lose their lives, until the corporal is faced with the necessity of proving himself as a soldier and leader of his men.

As the sensitive, frightened GI who searches for courage on the bleak, cold Korean mountainside, Fuller and Producer Jules Buck selected talented Richard Basehart, the heralded star of such important films as the forthcoming "Decision Before Dawn" and "Fourteen Hours."

For the hard-boiled World War II retread, Fuller required the services of rugged Gene



RICHARD BASEHART

Evans, the star of "Steel Helmet" who only a year ago was playing small supporting roles for $75 a week.

Michael O'Shea, long a comeback favorite, reverts to a serious role as the sober, battle - weary, non - com who makes the supreme sacrifice in an attempt to stall the Communist advance.

Fuller and Buck fought their "Korean War" on a $143,000 exterior set built inside a sound stage. They set off some 3,000 explosions that ranged from "squibs" containing a handful of powder to "rockets" that held two pounds of dynamite. Some of the blasts were so powerful that they cracked and bulged the set and in the end caused a total of 19 minor casualties among the acting personnel.

His screenplay suggested by last winter's dramatic retreat of the United Nations forces across North Korea, one of the most dramatic events in history, Fuller ordered the set built before he began any writing. Once the set was constructed he went over the area and wrote the story to fit the surroundings, as if he was commanding such a rear - guard platoon himself.

KTRY

6:30—Sign on
7:00—Rise and Shine
7:45—Jeffress Quartet
8:15—Assembly of God
8:45—The Bible Speaks
9:00—Christian Brotherhood Hour
9:30—Melody Magic
10:45—Here Is To Vets
11:00—KTRY Church of the Air
12:00—Broadway on Parade
12:30—News
12:45—Get Together Time
1:30—Proudly We Hail
2:00—Guest Star
2:15—Serenade in Blue
2:30—Bandstand
2:45—Hour of St. Francis
3:00—News
3:15—Popular Concert Soy.
4:00—Pine Grove Bapt. Ch.
4:30—Bold Venture
5:00—End of the Day Melody
5:45—Sign Off

KNOE

NBC—1390 Kilocycles

6:30—News Bulletins Local
6:33—Sunday Morning Melodies Local
6:45—Reverend Neal Local
7:15—The Missionaire Local
7:30—Church of Christ Local
8:00—World News Roundup NBC
8:15—Jelly Elliot Local
8:30—Voice of the South Local
9:00—National Radio Pulpit NBC
9:30—Proof That Christian Science Heals Local
9:45—Drew Pearson's Column Local
9:55—Washington Reporter Local
10:00—Faultless Starch Time NBC
10:15—Sunday Morning Melodies Local
10:30—Louie & Tomie Show Local
11:00—Church Services—Christian Science Local
12:00—Eternal Light NBC
12:30—Irving Sinta Local
1:00—Rev. Waldrep Johnson Local
1:15—Globetrotter Local
1:30—Am. Forum of the Air NBC
2:00—Through the Listening Glass Local
2:30—Earl Godwin's Washington NBC
2:45—Blue Barron Presents Local
3:00—The Falcon NBC
3:30—Martin Kane, Private Eye NBC
4:00—Whitehall 1212 NBC
4:30—The Silent Men NBC
5:00—The Texas Rangers NBC
5:30—The Big Show NBC
7:00—Phil Harris-Alice Faye Show NBC
7:30—Theater Guild NBC
8:30—$64 Question NBC
9:00—Tin Pan Alley NBC
9:30—Evening Meditations Local
10:00—Catholic Hour NBC
10:30—Religion in the Contemporary Moral Christs NBC
11:00—News NBC
11:05—Bob Snyder Show NBC
11:30—American Dance Favorite NBC
11:35—News NBC
12:00—Sign Off

KMLB

ABC—1440 Kilocycles

7:00—News Summary ABC
7:15—Morning Song Local
7:30—Music For Your ABC
8:00—Christian Brotherhood Hour Local
8:30—Light and Life Hour ABC
9:00—W. Mon Baptist Church Local
9:30—Radio Pasture Page Local
10:00—Christian Meditations Local
10:15—Your Man Sunday Local
10:30—Message of Israel ABC
11:00—First Baptist Church Local
12:00—San Francisco Steelheart ABC
12:30—Musical Question Box Local
1:00—Piano Playhouse ABC
1:30—Sammy Kaye's Sunday Serv ABC
2:00—Hour of Decision-B. Graham ABC
3:00—Music by Rota Local
3:30—Norman Cloutier Show Local
4:00—Concert of Europe ABC
4:30—Greatest Story Ever Told ABC
5:00—Drew Pearson ABC
5:15—Monday Morning Headlines ABC
5:30—Wayne King Show Local
6:00—Hour of Charm Local
6:30—The Great Adventure ABC
7:00—Stop The Music ABC
7:30—Walter Winchell ABC
8:00—Cafe Istanbul ABC
8:30—The Three Suns ABC
9:00—Guy Lombardo Show Local
9:30—George E Sokolsky ABC
9:45—Drew Pearson—Rebroadcast ABC
10:00—Old Fashioned Revival Hour ABC
11:00—News ABC
11:05—A Little Night Music ABC
11:30—News Summary ABC
12:00—Sine Local

KLIC

MBS—1230 Kilocycles

6:00—Sign On Local
6:00—News Local
6:05—Musical Interlude Local
6:30—Hymns We All Love Local
6:45—News Local
7:00—The Quartet Sings Local
7:15—Morning Symphonies Local
7:30—Memorce Voice Local
7:45—Pioneers Platform Local
8:00—Echoes of Faith Local
8:15—Back to God Local
8:30—Church of Christ Local
8:45—Teenage Quartet Local
9:00—Voice of Prophecy Local
9:15—William Hillman, News Local
9:30—Health Quiz Local
9:45—Sunday Symphonies Local
11:00—Memorial Pres. Church Local
12:00—Vandeventer & The News Local
12:15—Health Quiz Local
12:30—Lutheran Hour Local
1:00—Top Tunes with Trendler Local
1:30—Bill Cunningham Local
1:45—Health Quiz Local
2:00—Bandstand USA Local
2:30—Air Force Hour Local
3:00—Bobby Benson Local
3:30—Under Arrest Local
4:00—Bobby Benson Local
4:30—The Shadow Local
5:00—True Detective Local
5:30—The Ozzie Hayes Show Local
6:00—Nick Carter Local
6:30—Cecil Brown Local
6:45—Affairs of Peter Salem Local
7:00—Melody Lane Local
7:30—Candlelight & Silver Local
8:00—Unchained Hour Local
8:30—Pentecostal Temple Church Local
9:00—John J. Anthony Hour Local
9:30—Serenade in Blue Local
9:45—Moods in Melody Local
10:00—Concert in Jazz Local
10:00—News Local
10:15—Dance Orchestra Local
10:30—News Local
10:45—Dance Orchestra Local
11:00—News Local
11:05—Sign Off Local

KWKH

CBS—1130 Kilocycles

6:00—News—Gospel Choir
6:15—Every Sunday Qt.
6:30—Rockland Melodies and Poem News
7:00—Protestant Radio Conf.
7:15—Radio Conf.
7:30—Rancho Valley
7:45—Sunday Morning Gathering
8:00—Church of Christ
8:30—Let's Read Psalms
8:00—Your Comm'ty. Chaps
9:15—World News
9:30—Church of the Air
10:00—Salt Lake City Tabernacle Choir
10:30—News—Invitation to Learning
11:00—Morning Service From St. Mark's Episcopal Church
11:30—Church
12:00—Am Freedom & World Gov't.
12:30—To Be Announced
12:45—Garden Guide
1:00—Symphonette
1:30—N. Y. Philharmonic
1:45—Symphony Orch.
2:00—N. Y. Philharmonic
2:15—Symphony Orch.
2:45—B. Shadel—D. Downs
3:15—World News Rndp.
3:30—It's Always Sunday
4:00—Donald M. Swing
4:15—V. A. Tips & Tunes
4:30—Heartbeats of the South Speak Song
5:00—My Friend Irma
5:30—Our Miss Brooks
6:00—Jack Benny Show
6:30—Amos & Andy
7:00—Charlie McCarthy Show
7:30—Playhouse on Broadway
8:00—Curtis Archer
8:30—Meet Millie
9:00—News-People Act
9:15—The People Act
9:30—Chamberlain
10:00—Final Edition News
10:15—Time & Temperature
10:30—Hour of Music
11:00—Hour of Music
12:00—Listen to Sunday

'The Wild Blue Yonder' Opens Today At Paramount

Coming to the screen with smashing impact, Republic's "The Wild Blue Yonder" opening today at the Paramount Theatre to unfold, for the first time on film, the spectacular saga of the B-29 Super-fortresses and their gallant role in World War II.

The makers of "Sands of Iwo Jima" have come up with another top service epic which presents an exciting composite of tense realism, highly entertaining romance, gripping suspense and pictorial spectacle. It's a stirring tale of a giant war bird which emerged suddenly from its egg shell and went into battle before its wings were dry.

Top Cast

A stalwart cast of film names has been assembled for the production which stars Wendell Corey, Vera Ralston, Forrest Tucker and Phil Harris, with Walter Brenman and Ruth Donnelly. Each presents individually strong characterizations and yesterday's audience lived with these heroic B-29 crews, shared their laughs, tragedies and thrills from the Smokey Hill training base at Salinas, Kan., to the skyscraping Himalayas forming the barrier between India and China and onward to the far flung inland outposts of Saipan and Tinian.

"The Wild Blue Yonder" traces the celestial history of World War II's greatest bird of battle from its inception, which was once labeled a preposterous air force gamble, to the devastating long range bombing runs on Japan, in a moving story of courage, action and fortitude.

Thrilling Story

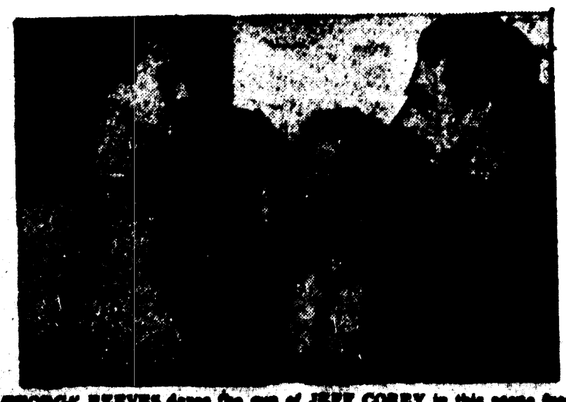
Corey and Tucker portray rugged B-29 commanders, men of iron nerve and quick wit. These are pilots who will at once gamble for high stakes in a thrilling race above the clouds halfway across the world, or at the drop of a hat volunteer for an almost certain death low-level bombing run on Japan's war industry. In between, it's a continuous battle for the affections of glamorous nurse Vera Ralston.

Movie-goers will share a million air miles with gunner Phil Harris and Walter Brennan, in the role of an force general. They'll get to know intimately the well etched crew member characterizations portrayed by Harry Carey, Jr., Richard Erdman, William Ching, Wally Cassell, Peter Koe and the rest of the bantering crew who fly to an unknown fate in the wild blue yonder.

Republic has dramatically presented the story of the big Superfortresses and how they aided in ringing down the curtain on a giant air war in the far east. Miss Ralston is outstanding as a nurse on the field of battle as is Ruth Donnelly portraying a stern, but soft-hearted veteran of many years in the service.

"The Wild Blue Yonder" has been skillfully directed by Allan Dwan, who has developed peak action, combined with poignant human drama and eyefilling spectacle from the gripping story by Richard Tregaskis, former INS correspondent and author of "Guadalcanal Diary."

PLAYS THURSDAY AT JOY



GEORGE REEVES dares the gun of JEFF COREY in this scene from "[illegible] AND THE WILD BLUE," a Lippert release.



Danny Thomas, playing the role of Gus Kahn, answers the phone as lovely belle Patrice Wymore tries to distract him in "I'll See You In My Dreams," the scintillating new musical based on the life and songs of Gus Kahn. Doris Day is also starred. "I'll See You In My Dreams" opens a four day ingagement at the Paramount Theatre Wednesday.

'I'll See You In My Dreams' Will Open At Paramount

Gus Kahn, who ranks with George Gershwin, Jerome Kern, and Cole Porter as one of the great popular music writers, joins these fabulous tunesmiths with a film tribute to his own career. Now it is Warner Bros. again who are bringing "I'll See You in My Dreams" to the Paramount Theatre on Wednesday.

Starring Danny Thomas as the man who penned 800 tunes during an era of Ziegfeld musicals, gay cabarets and the Broadway of 25 years ago — all excellent material for motion picture treatment — the film also has the popular Doris Day as Gus Kahn's wife and partner, Frank Lovejoy as his collaborator and Patrice Wymore as a musical comedy star.

The film traces Kahn's life from the day he walks into a music lyrics, to get only as far as the secretary who promptly adds the publishing house with a set of melody herself. The song, "I Wish I Had a Girl," is a smash, and it's still on the list of all-time big sellers. Played by Doris Day, this is the girl he marries and Gus Kahn goes on to reach the heights of American songwriting with the score of the biggest Ziegfeld production of the day.

A partial list of Gus Kahn tunes includes "Memories," "Carolina in the Morning," "My Buddy," "Making Whoopee," and "Yes Sir, That's My Baby."

AT THE THEATERS

PARAMOUNT

Sunday through Tuesday, "The Wild Blue Yonder" with Wendell Corey, Vera Ralston, Forrest Tucker, Phil Harris and Walter Brennan.

Wednesday through Saturday—'I'll See You in My Dreams," with Doris Day, Danny Thomas, Frank Lovejoy, Patrice Wymore, and James Gleason.

DELTA THEATRE

Sunday — "Place in the Sun" with Montgomery Clift, Elizabeth Taylor and Shelley Winters.

Monday and Tuesday — "Tomorrow Is Another Day" with Ruth Roman and Steve Cochran, and "If I Had My Way" with Bing Crosby and Gloria Jean.

Wednesday and Thursday — "Criminal Lawyer" with Pat O'Brien and Jane Wyatt, and "Riders of Santa Fe" with Rod Cameron.

Friday and Saturday — "Pickup" with Beverly Michaels and Allan Nixon, and "Law of the Badlands" with Tim Holt.

TEM THEATRE

Sunday through Tuesday—"Ten Tall Men," with Burt Lancaster and Jody Lawrance.

Wednesday and Thursday — "Kentucky" with Loretta Young and Walter Brennan.

Starst Friday — "My Favorite Spy," with Bob Hope and Hedy Lamarr.

369 Korean Dead Will Be Sent Back For Burial

The bodies of 369 Americans who lost their lives as a result of the fighting in Korea are being returned to the United States aboard the Loma Victory the Department of Defense announced today.

The ship is expected to arrive at the San Francisco Port of Embarkation on or about February 4.

Next of kin have been notified of the imminent arrival of the vessel. The bodies will be sent with an escort to the point designated by each individual next of kin.

Included in the list of dead being returned are:

Louisiana—Army:

Corporal George Broussard, son of Mrs. Aspize M. Broussard, Rt. 1, Box 193, Lafayette.

Private Galvis Collins, son of Mrs. Hazel Collins, Box 234, Raceland.

Private First Class Roy R. Jackson, husband of Mrs. Annette T. Jackson, Box 15, Golden Meadow.

Corporal James D. Ortego, son of Louis J. Ortego, Gen. Del., Shreveport.

PASTOR MAKES VIOLINS

Washington —(AP)— A pastor, unable to afford a violin that matched his young daughter's talent, made his own and thereby a hobby was born.

The Rev. Clarence R. Ferguson, a Baptish minister here, started to read up on violins about the time he gave his 7-year-old daughter, Mary Alice, a halfsized violin. She made her first public appearance four months later. In four years she won a five-state contest.

The pastor made his first violin in 1940 from scraps from a lumber yard. It was on this violin his daughter, at 15, played a Bach concerto with a symphony orchestra.

Mr. Ferguson's violins are now made of imported wood in the Stradivarius pattern. It takes him two weeks of steady work to make a violin, exclusive of the finish. He is now working on his eighth instrument.

NOW SHOWING AT TEM



FLAMING DESERT ROMANCE and adventure figure prominently in Columbia's "Ten Tall Men" at the TEM Theatre. Burt Lancaster starred in the film with color by Technicolor and Jody Lawrence is featured as a Riff princess.

'My Favorite Spy' Opens Friday At Tem Theater

"My Favorite Spy," Bob Hope's latest comedy, will open Friday at the Tem Theatre. This Paramount laugh epic teams Bob with sumptuous Hedy Lamarr in a story about a burlesque comic whose resemblance to the mastermind of an international spy ring plunges him into a series of riotous escapades. Bob plays both the spy and the burlesquer, while Hedy appears as an adventuresome charmer up to her lovely ears in romance and intrigue in exotic Tangier.

"My Favorite Spy" was directed by Norman Z. McLeod, who previously staged "The Paleface," sensational comedy starring Hope and Jane Russell. Paul Jones, who turned out three of the famous "Road" pictures, produced. A top flight supporting cast is headed by Francis L. Sullivan, Arnold Moss, Tonio Selwart and Iris Adrian.

Songs warbled by Bob and Hedy in the picture's more placid moments include "Just A Moment More," crafted by the Academy Award winning team of Jay Livingston and Ray Evans, and "I Wind Up Taking A Fall," written by Johnny Mercer and Robert Emmett Dolan.

"My Favorite Spy" marks the twenty-ninth picture that Hope has completed in thirteen years. He last appeared in Paramount's "The Lemon Drop Kid," a Damon Runyon fable in which he starred with Marilyn Maxwell.

Hedy Lamarr plays her first slap-stick role in this uproarious tale of a burlesque buffoon who tries his hand at counter espionage. Famed fashion designer Edith Head styled an eye-filling wardrobe for Hedy's assignment as a volcanic man trap. The ensemble ranges from slinky negligees to sumptuous gowns.

Others in the cast include actor-wrestler Mike Mazurki, who interrupted a grunt - and - groan exhibition to play the spy ring's muscle man, and old-time comedians Chester Conklin, Hank Mann and Billy Engle, who play burlesquers.

OIL RIGHTS CASE SLATED

Ferriday, La., Feb. 2.—(Special) —Some evidence has been taken in the three exemptions filed by the California company in the case of Hall W. Wilson, former Natchez, Miss. postmaster and real estate operator, vs. the California Company, et al in seventh district court at Vidalia Wednesday. Briefs will be submitted and the case argued orally at a later date, Judge Jesse McGee presided. The case involves approximately $250,000 in oil rights for oil allegedly taken by the California Company from beneath the highway adjacent to the plantation owned by Wilson. The regular February term of court in this district begins Monday.

'Fixed Bayonets' Opens Today At Joy Theater

"Fixed Bayonets!," Twentieth Century - Fox's heroic story of a rear - guard action in Korea, featuring Richard Basehart, Gene Evans and Michael O'Shea, will open today at the Joy Theatre.

Written and directed by Samuel Fuller of "Steel Helmet" fame, "Fixed Bayonets!" re-creates a great episode of contemporary history to tell the story of a platoon of 48 men left behind at a Korean pass to cover the retreat of their main division from a snowbound position in the mountains. The narrative revolves around a young corporal, a man who considers himself unfit to lead fighting men because he lacks the instinct to kill. One by one, the lieutenant and two sergeants who command the abandoned platoon lose their lives, until the corporal is faced with the necessity of proving himself as a soldier and leader of his men.

As the sensitive, frightened GI who searches for courage on the bleak, cold Korean mountainside, Fuller and Producer Jules Buck selected talented Richard Basehart, the heralded star of such important films as the forthcoming "Decision Before Dawn" and "Fourteen Hours."

For the hard-boiled World War II retread, Fuller required the services of rugged Gene



RICHARD BASEHART

Evans, the star of "Steel Helmet" who only a year ago was playing small supporting roles for $75 a week.

Michael O'Shea, long a comeback favorite, reverts to a serious role as the sober, battle - weary, non - com who makes the supreme sacrifice in an attempt to stall the Communist advance.

Fuller and Buck fought their "Korean War" on a $143,000 exterior set built inside a sound stage. They set off some 3,000 explosions that ranged from "squibs" containing a handful of powder to "rockets" that held two pounds of dynamite. Some of the blasts were so powerful that they cracked and bulged the set and in the end caused a total of 13 minor casualties among the acting personnel.

His screenplay suggested by last winter's dramatic retreat of the United Nations forces across North Korea, one of the most dramatic events in history, Fuller ordered the set built before he began any writing. Once the set was constructed he went over the area and wrote the story to fit the surroundings, as if he was commanding such a rear - guard platoon himself.

KTRY

6:59—Sign on
7:00—Rise and Shine
7:45—Jeffress Quartet
8:15—Assembly of God
8:45—The Bible Speaks
9:00—Christian Brotherhood Hour
9:30—Melody Magic
10:45—Here Is To Vets
11:00—KTRY Church of the Air
12:00—Broadway on Parade
12:30—News
12:45—Get Together Time
1:30—Proudly We Hail
2:00—Guest Star
2:15—Serenade in Blue
2:30—Bandstand
2:45—Hour of St. Francis
3:00—News
3:15—Popular Concert Ser.
4:00—Pine Grove Bapt. Ch.
4:30—Bold Venture
5:00—End of the Day Melody
5:45—Sign Off

KNOE

NBC—1390 Kilocycles

6:30—News Bulletins Local
6:35—Sunday Morning Melodies Local
6:45—Reverend Keal Local
7:15—The Missionairs Local
7:30—Church of Christ Local
8:00—World News Roundup NBC
8:15—Jelly Elliot Local
8:30—Voice of the South Local
9:00—National Radio Pulpit NBC
9:30—Proof That Christian Science Heals Local
9:45—Drew Pearson's Column Local
9:55—Washington Reporter Local
10:00—Faultless Starch Time NBC
10:15—Sunday Morning Melodies Local
10:30—Lonie & Tomie Show Local
11:00—Church Services—Christian Science Local
12:00—Eternal Light NBC
12:30—Irving Sings Local
1:00—Rev. Waldrep Johnson Local
1:15—Globetrotter Local
1:30—Am. Forum of the Air NBC
2:00—Through the Listening Glass Local
2:30—Earl Godwin's Washington NBC
2:45—Blue Barron Presents Local
3:00—The Falcon NBC
3:30—Martin Kane, Private Eye NBC
4:00—Whitehall 1212 NBC
4:30—The Silent Men NBC
5:00—The Texas Rangers NBC
5:30—The Big Show NBC
7:00—Phil Harris-Alice Faye Show NBC
7:30—Theater Guild NBC
8:30—$64 Question NBC
9:00—Tin Pan Alley NBC
9:30—Evening Meditations Local
10:00—Catholic Hour NBC
10:30—Religion in the Contemporary Moral Chrisis NBC
11:00—News NBC
11:05—Bob Snyder Show NBC
11:30—American Dance Favorite NBC
11:55—News NBC
12:00—Sign Off

KMLB

ABC—1440 Kilocycles

7:00—News Summafy ABC
7:15—Morning Song ABC
7:30—Music For Your Local
8:00—Christian Brotherhood Hous Local
8:30—Light and Life Hour ABC
9:00—W. Mon. Baptist Church Local
9:30—Radio Feature Page Local
10:00—Christian Meditations Local
10:15—Your Man Sunday Local
10:30—Message of Israel ABC
11:00—First Baptist Church Local
12:00—San Francisco Sketchbook ABC
12:30—Musical Quiction Box Local
1:00—Piano Playhouse ABC
1:30—Sammy Kaye's Sunday Serv. ABC
2:00—Hour of Decision-B. Graham ABC
3:00—Music by Roth Local
3:30—Norman Cloutier Show Local
4:00—Concert of Europe ABC
4:30—Greatest Story Ever Told ABC
5:00—Drew Pearson ABC
5:15—Monday Morning Headlines ABC
5:30—Wayne King Show Local
6:00—Hour of Charm Local
6:30—The Great Adventure ABC
7:00—Stop The Music ABC
8:00—Walter Winchell ABC
8:15—Cafe Istambul ABC
8:45—The Three Suns ABC
9:00—Guy Lombardo Show Local
9:30—George E. Sokolsky ABC
9:45—Drew Pearson—Rebroadcast ABC
10:00—Old Fachioned Revival Hour ABC
11:00—News ABC
11:05—A Little Night Music ABC
11:55—News Summary ABC
12:00—Sine Local

KLIC

MBS—1230 Kilocycles

5:55—Sign On Local
6:00—News Local
6:05—Musical Interlude Local
6:30—Hymns We All Love Local
6:45—News Local
7:00—The Quartet Sings Local
7:15—Morning Symphonies Local
7:30—Nazarene Voice Local
7:45—Pleasant Platters Local
8:00—Echoes of Faith Local
8:30—Back to God MBS
9:00—Church of Christ Local
9:15—Teenage Quartet Local
9:30—Voice of Prophecy MBS
10:00—William J. Hillman. News MBS
10:15—Health Quiz MBS
10:30—Sundar Symphonies Local
11:00—Memorial Pres. Church Local
12:00—Vandeventer & The News MBS
12:15—Health Quiz MBS
12:30—Lutheran Hour MBS
1:00—Top Tunes with Trendler MBS
1:30—Bill Cunningham MBS
1:45—Health Quiz MBS
2:00—Bandstand USA MBS
2:30—Air Force Hour MBS
2:50—Bobby Benson MBS
3:30—Under Arrest MBS
3:55—Bobby Benson MBS
4:00—The Shadow MBS
4:30—True Detective MBS
5:00—The Gabby Hayes Show MBS
5:30—Nick Carter MBS
5:55—Cecil Brown MBS
6:00—Affairs of Peter Salem MBS
6:30—Melody Lane Local
7:00—Candlelight & Silver Local
7:30—Enchanted Hour MBS
8:00—Parkview Baptist Church Local
8:30—John J. Anthony Hour MBS
9:00—Serenade in Blue Local
9:15—Moods in Melody Local
9:30—Concert in Jazz Local
10:00—News MBS
10:15—Dance Orchestra MBS
10:55—News MBS
11:00—Dance Orchestra MBS
11:55—News Local
12:00—Sign Off Local

KWKH

CBS—1130 Kilocycles

6:00—News—Chapel Choir
6:15—Every Ready Qt.
6:30—Southland Melodies and Farm News
7:00—Protestant Radio Conf.
7:15—Radio Conf.
7:30—Renfro Valley
7:45—Sunday Morning
8:00—Gatherin'
8:15—Church of Christ
8:45—Let's Read Funies
9:00—Your Comm'ty. Chape
9:15—World News
9:30—Church of the Air
10:00—Salt Lake City Tabernacle Choir
10:30—News—Invitation to Learning
11:00—Morning Service From St. Mark's
11:30—Episcopal Church
11:45—Church
12:00—Am. Freedom & World Gov't.
12:30—To Be Announced
12:45—Garden Guide
1:00—Symphonette
1:30—N. Y. Philharmonic
1:45—Symphony Orch.
2:00—N. Y. Philharmonic
2:15—Symphony Orch.
3:00—B. Shadel—B. Downs
3:15—World News Rndp.
3:30—It's Always Sunday
4:00—Donald M. Ewing
4:15—V. A. Tips & Tunes
4:30—Hearthstone of the Death Squad News
5:00—My Friend Irma
5:30—Our Miss Brooks
6:00—Jack Benny Show
6:30—Amos & Andy
7:00—Charlie McCarthy Show
7:30—Playhouse on Broadway
8:00—Corliss Archer
8:30—Meet Millie
9:00—News-People Act
9:15—The People Act
9:30—Choraliers
10:00—Van Sickle, News
10:15—This I Believe-Mus. Local
10:30—Night of Music Local
11:00—News CBS
11:15—Night of Music
12:00—News—Music for Dreaming
1:00—News
1:05—SIGN

TEM
PH. 3-6890
Open 11:45 FIRST MONROE SHOWING Adm. 14c-50c
NOW!
BURT LANCASTER

That foreign legion breed of man! That "Beau Gests" brand of greatness!
TEN TALL MEN
Color by TECHNICOLOR
with JODY LAWRANCE
GILBERT ROLAND · KIERON MOORE · GEORGE TOBIAS
PLUS: TOM AND JERRY CARTOON — LATEST NEWS
Soon Bob HOPE · Hedy LAMARR in "MY FAVORITE SPY"

DELTA Phone 8626
Open 11:45
TODAY ONLY


Plus! News - Comedy
Monday — Tuesday
"TOMORROW ANOTHER DAY"
and
"IF I HAD MY WAY"

PARAMOUNT Phone 2-0970
STARTS WEDNESDAY
See It And Sing
Doris Day · Danny Thomas
I'll See You in My Dreams
FRANK LOVEJOY PATRICE WYMORE

JOY Air Conditioned
Opens 11:45
Dial 8-5560
NOW ● ALL THE BLOOD AND THUNDER OF A WAR


RICHARD BASEHART · MICHAEL O'SHEA · GENE EVANS
ADDED ● CARTOON ● LATEST NEWS

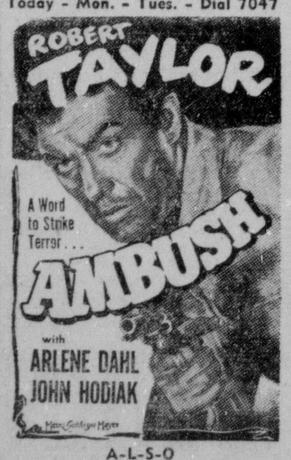
PARAMOUNT
STARTS TODAY
For 3 Days
NOW! HELL-RIDERS OF THE HEAVENS . . .


starring
WENDELL COREY · VERA RALSTON
WALTER BRENNAN · PHIL HARRIS
Added Extras
Cartoon: Lovelorn Leghorn ● Latest Paramount News
Starting WEDNESDAY DORIS DAY · DANNY THOMAS · "I'LL SEE YOU IN MY DREAMS"



DANCE
MONDAY, FEB. 4.
$1.50 Per Person (TAX INCLUDED
NEW ARCADE
406½ DeSiard
OVER JOY THEATRE
PHONE 9288

SEE A DRIVE-IN MOVIE TONITE
JOY DRIVE-IN DIAL 3412
Today & Monday


A-L-S-O
DIAL 1119
MARSHALL THOMPSON · VIRGINIA FIELD
STAR Drive In Theatre
Today - Mon. - Tues. - Dial 7047


A-L-S-O
Curtain Call at CACTUS CREEK
IN TECHNICOLOR
Starring DONALD O'CONNOR

ATTENTION!!
World War II Veterans!!
FORWARD MARCH THEN
DOUBLE QUICK TIME TO
LEGION HOME
Monday Night, Feb. 4th
Sid will serve you that famous for quality ALAMEDA COFFEE. For the Old Timers he will be forced to weaken it down with hot skimmed milk.
SID — World's Champion Water Boy, First Class, and Ambassador of Good Will for Merchants Coffee Company of New Orleans, Ltd.
SID SAYS: COLD or HOT
ALAMEDA COFFEE Hits the spot

RIALTO
PLAYING TODAY


Tony CURTIS · Piper LAURIE
Also: A Color Cartoon
STRAND DIAL 9469
PLAYING TODAY
Color by TECHNICOLOR
CROSSWINDS
starring JOHN PAYNE · RHONDA FLEMING · FORREST TUCKER
A Paramount Picture
Also: A Color Cartoon

'The Wild Blue Yonder' Opens Today At Paramount

Coming to the screen with smashing impact, Republic's "The Wild Blue Yonder" opening today at the Paramount Theatre to unfold, for the first time on film, the spectacular saga of the B-29 Super-fortresses and their gallant role in World War II.

The makers of "Sands of Iwo Jima" have come up with another top service epic which presents an exciting composite of tense realism, highly entertaining romance, gripping suspense and pictorial spectacle. It's a stirring tale of a giant war bird which emerged suddenly from its egg shell and went into battle before its wings were dry.

Top Cast

A stalwart cast of film names has been assembled for the production which stars Wendell Corey, Vera Ralston, Forrest Tucker and Phil Harris, with Walter Brennan and Ruth Donnelly. Each presents individually strong characterizations and yesterday's audience lived with these heroic B-29 crews, shared their laughs, tragedies and thrills from the Smokey Hill training base at Salinas, Kan., to the skyscraping Himalayas forming the barrier between India and China and onward to the far flung island outposts of Saipan and Tinian.

"The Wild Blue Yonder" traces the colorful history of World War II's greatest bird of battle from its inception, which was once labeled a preposterous air force gamble, to the devastating long range bombing runs on Japan, in a moving story of courage, action and fortitude.

Thrilling Story

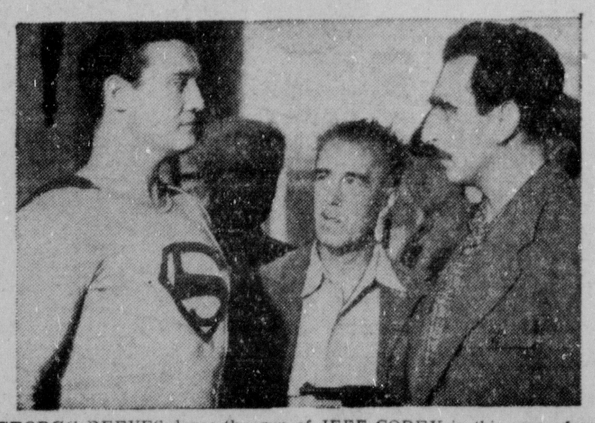
Corey and Tucker portray rugged B-29 commanders, men of iron nerve and quick wit. These are pilots who will at once gamble for high stakes in a thrilling race above the clouds halfway across the world, or at the drop of a hat volunteer for an almost certain death low-level bombing run on Japan's war industry. In between, it's a continuous battle for the affections of glamorous nurse Vera Ralston.

Movie-goers will share a million air miles with gunner Phil Harris and Walter Brennan, in the role of an force general. They'll get to know intimately the well etched crew member characterizations portrayed by Harry Carey, Jr., Richard Erdman, William Ching, Wally Cassell, Peter Koe and the rest of the bantering crew who fly to an unknown fate in the wild blue yonder.

Republic has dramatically presented the story of the big Superfortresses and how they aided in ringing down the curtain on a giant air war in the far east. Miss Ralston is outstanding as a nurse on the field of battle as is Ruth Donnelly portraying a stern, but soft-hearted veteran of many years in the service.

"The Wild Blue Yonder" has been skillfully directed by Allan Dwan, who has developed peak action, combined with poignant human drama and eyefilling spectacle from the gripping story by Richard Tregaskis, former INS correspondent and author of "Guadalcanal Diary."

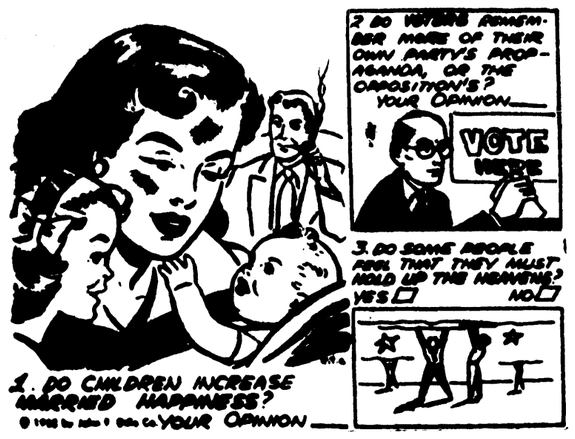
PLAYS THURSDAY AT JOY



GEORGE REEVES dares the gun of JEFF COREY in this scene from "SUPERMAN AND THE MOLE MEN," a Lippert release.

LET'S EXPLORE YOUR MIND

By ALBERT EDWARD WIGGAM, D. S.



Answer To Question No. 1

1. Two large studies indicate that in about half the cases they increase happiness, in the other half they decrease it. However, two psychologists, in separate studies, found that the desire for children is the solution. Children greatly increase the happiness of couples who strongly want them and decrease the happiness of those who don't.

Answer To Question No. 2

2. More of their own, unless they possess the memory of a Macaulay, who said he remembered everything he ever saw, read or heard. (Gosh, wouldn't that be handy?) Experiments show that radicals remember more of their own literature than that of conservatives, and vice - versa. The arguments link up with your previous store of knowledge, specially your beliefs and prejudices. Psychologists call this "ego - involvement." Two Princeton University psychologists show that our egos thus interfere with clear thinking.

Answer To Question No. 3

3. Yes. I've read that there's a bird in the South Seas that believes it must carry the heavens on its back all day. It sleeps on its back feet up, to keep the stars from falling down. Many worriers and neurotics have essentially the same psychology. They feel that if they let go of their worries they will fall out of the universe. My booklet, "How To Manage Your Feelings and Emotions," has helped some to loosen their grip a bit. Sent at cost, 15c, (coin only), plus self - addressed, stamped envelope.

Want To Learn Self-Control?

How To Manage Your Feelings and Emotions is Dr. Wiggam's new illustrated booklet.

It describes clearly what happens to both your mind and body when your feelings and emotions conquer you and it also fully explains what you can do about it — how you can master your feelings and gain self-confidence.

This remarkable booklet is yours for 15c (in coin only). Address Dr. A. E. Wiggam care of this newspaper. Include a stamped (3c) self-addressed return envelope.

(Produced by John F. Dille Co.)

GOSPEL MAGICIAN AT COLLEGE PLACE

Alf Rose And LeTourneau Chaplain To Conduct Night Service

The Sunday evening services at the College Place Baptist Church will be conducted by two outstanding evangelists, one the Gospel magician, Alf Rose, from Vicksburg, Miss., and the other the nationally known chaplain of the Le Tourneau Corporation, Rev. Claude M. Sailhamer, according to the pastor, Rev. C. S. Cadwallader, Jr.

Reverend Sailhamer just recently conducted a most successful revival here in Monroe at the Central Baptist Church. He is known for his courageous preaching of the word of God as well as the dynamic manner in which he presents the saving message of Christ. He will be heard during the Training Union hour which begins at 6:30.

The public is cordially invited to attend the services which will offer special messages appealing to the youth and adults alike.

Insects and disease cause greater loss to timber than fire.

LA. WELL KNOWN FOR YAMS RAISED

Not Largest Farm Industry But Ranks As One That Is Best Known

The sweet potato crop is far from being Louisiana's largest agricultural industry, but it is certainly its best known.

That is the result of a concentrated program of national advertising, publicity and merchandising which has been carried on for the past six years by the industry through the Louisiana sweet potato advertising and development commission and the commission's predecessor, the Louisiana sweet potato advertising agency.

Perhaps the most tangible effect of this program was the extraordinarily rapid movement of yams this year at a rate of return favorable to the growers. November just past marked the first time that more than a million bushels of yams were shipped out of Louisiana within a single month.

This record movement is just one more in a series of achievements the Louisiana sweet potato industry has scored as a result of its national promotional campaign.

Another is the record made in Chicago during the 1950-51 season when of 1287 cars of sweet potatoes shipped to Chicago, 1,068 originated in Louisiana.

When the New York Times carried a story about Louisiana yams in October, more than 5,000 people wrote in requesting recipe booklets.

R. V. Whiting, editor of the Packer, a nationally distributed newspaper devoted to the wholesale fresh produce and vegetable industry, knows the wholesale produce field probably better than any person in America. He has had occasion to observe the marketing methods of all produce industries and he feels that Louisiana's sweet potato set-up is the best. Speaking at the shippers and receivers dinner during the 1951 Yambilee, Mr. Whiting praised the Louisiana sweet potato advertising and development program in glowing terms.

"Your program is even more perfect than that of the Idaho Irish potato people," he said.

"You have developed your product to a high degree of perfection — and then you have told the world about it. I cannot see a single flaw in your method.

"Don't relax," he said. "Don't weaken the chain. If anything seek to strengthen it."

5TH GRADE HAS P.-T. A. PROGRAM

Square Dance, Piano Selections Feature Crosley Meeting

The January meeting of the Crosley Parent - Teacher Association was highlighted by a program by the fifth grade pupils of Mrs. P. L. Crowell and Mrs. Avis Armstrong. Sandy Lawn, talented piano student, delighted the group with two piano selections. Melba Jean Beasley recited "The Story of Orphan Annie." A colorful square dance, by pupils of Mrs. Armstrong's room, concluded the enjoyable program.

Mrs. Johnny Painich, president, presided during the business session at which time the beautiful baby grand piano purchased by the P.-T. A., was on the stage for all members to see and enjoy.

Mrs. Painich appointed a nominating committee composed of Mrs. Herbert Young, chairman, Mrs. W. B. Hedgepeth, and Mrs. P. L. Crowell.

The welfare chairman, Mrs. Young, announced four children had been clothed in new clothing.

Founders Day will be observed at the February meeting, states Mrs. B. F. Jackson, chairman. The members were reminded to bring their Founders Day donations to this meeting. This money is used to strengthen and extend the Parent-Teachers movement.

An important date to remember is the Crosley P.-T. A. Mardi Gras parade and program to be in February, states Mrs. Painich.

Mrs. P. L. Crowell's room received the award for the most parents present. The meeting was dismissed with prayer by Mrs. Jack Beasley.

Inflammable Sweaters Will Be On Display

Fire Chief H. L. Hales said Saturday for anyone interested in seeing sweaters, which have been reported throughout the nation as being inflammable, to come to the central fire station.

Recently police throughout the country confiscated many sweaters, which had been sold by traveling salesmen.

The sweaters are made from material which will ignite and burn in less than 45 seconds. Many persons wearing the sweaters were injured severly.

The box holding the clothing articles reads "Camel Sportswear." It further stated that they are town and country and hand tailored.

A SERGEANT'S RECOVERY

Long Beach, Calif. —(AP)— Army Sgt. Roger E. Haag, 21, believes he owes his life to a Bible, five pints of blood plasma and a tape recording.

Haag was wounded in the chest while attacking a Communist-held ridge in Korea. A Bible he had in his breast pocket turned much of the shrapnel from his heart and kept his lungs from filling with fatal.

Union Parish Ahead In Week's Oil Operations

Union parish was the leader in the number of oil and gas drillings during the past week according to a weekly report issued by the local office of the department of conservation, minerals department. In this area two of the eight wells completed and five of the eight new locations were listed.

Other oil and gas wells brought in as producers were in Catahoula, LaSalle, Richland and Tensas parishes.

The only two wells which were plugged and abandoned were located in the Lisenmore Landing field of Concordia parish.

The Hunt Oil Co. et al-La. Del Hrd. Lbr. Co. Inc. et al No. 51, which was sunk to a depth of 6,500 feet was completed as a salt water disposal well. It is located in Section 7, Township 4, Range 5E.

In LaSalle parish, in the Trout Creek field, the Justiss Mears Oil Co. & H. W. Todd Co.-Gray et al No. 1 was completed on January 25 at a total depth of 4,051 feet and gauged at 84 bbls. It is located in Section 30, Township 8, Range 3E.

The Stanolind Oil & Gas Co. - Delta Lbr. Co. No. 30, which was completed in Sec. 9-16-7E of the Big Creek field in Richland parish, was brought in on Jan. 19 and gauged at 54 bbls. with a gravity of 43.1 Total dpth was 2,859 feet.

Located in the wild cat field of Tensas parish, the Atlantic Refg. Co.-H. T. Goldman No. 1, was completed at 9,030 feet on Jan. 13 and gauged at 75 bbls. with a gravity of 40.2. It was in Section 12, Township 10, Range 10E.

Union parish's two producers, both located in the Monroe field, were: Miss L. Feazel, Mrs. G. Anderson & Monroe Drilling Co.-Nolan No. 2, completed on Jan. 25 at 2,168 feet in 384 MCF, and located in Sec. 13, Township 20, Range 2E W. B. Isabnet Co.-Hyams Albritton No. 1, completed on Jan. 24 in 708 MCF at 2,064 ft. Location was section 7, township 20, range 3E.

The two wells plugged and abandoned were:

Concordia parish (Lisenmore Landing field)-H. L. Hunt et al - Fisher Lbr. Co. E-11, plugged on Jan. 28, Sec. 15-6-7E H. L. Hunt et al-B. Lepee No. 2, Jan. 28 Sec. 16-6-7E.

New locations listed in the report were:

Concordia parish (Lisenmore Landing field)- H. L. Hunt et al - Fisher Lbr. Corp.-State No. 1 1980' N-575' E of SW corner, Sec. 14-6-7E.

LaSalle parish (Olla field)-Placid Oil Co.-La. Cent. Oil and Gas Co. No. 142, 660'W - 660'N from SE corner, Sec. 2-8-2E.

Richland parish (Big Creek field)-Megravere - Newton Oil Co.—Pardue No. 1, 330'S of N line & 280'E of the west line SE¼ of SW¼, Sec. 9-16-7E.

Union parish (wild cat field), Shell Oil Co. - Roberts L. Andrews No. 1, 713'N - 608'W of SE corner, Sec. 34-23-2E. Southwest Gas Producing Co. Inc. - Foster No. 1, 720'S - 325'E of NW corner SW¼, Sec. 8-19-2N. (Monroe field) - Miss L. Feazel, Mrs. G. Anderson & Monroe Drilling Co. - Simpson No. 1, 1052'S - 300'N of NW corner, Sec. 18-20-3E R. M. R. Oil Co.-R. M. R. Oil Co. - Rabun No. 1, 880'N - 300'E of SW corner NE ¼, Sec. 13-20-2E R. M. R. Oil Co.-R. M. R. Oil Co. - Rabun No. 2, 440'N - 440'E of SW corner NE¼, Sec. 13-20-2E.

Marriage Licenses

Francis M. Booth, 22, West Monroe, and Johnnie Vera Martin, 21, West Monroe.

APPEAL BOARD TO BE SET UP

Will Serve Selective Service For Western La. District

Brig. Gen. Raymond F. Hufft has announced creation of a new selective service board of appeal to serve the western federal judicial district of Louisiana.

Upon the recommendations of the governor, Hufft forwarded to the president of the United States a list of persons recommended for the new board.

The Louisiana selective service director listed the names of the persons recommended for the board as Sidney J. Caldwell, 2930 Dupont St., Shreveport; Dr. W. B. Worley, 1836 Line avenue, Shreveport; J. W. Hoster, McDade, La., and A. M. Shaw, 157 Ardmore St., Shreveport.

General Hufft said that under the 1948 selective service law, and that law as amended in 1950, a single appeal board known as the Louisiana appeal board handled all appeals. The new universal military training and service act prescribes that an appeal board be appointed for each federal judicial district.

All of the members of the former state appeal board have been recommended for appointment as members of the appeal board for the eastern federal judicial district.

They are Thomas L. Garvey, Lawrence Bergeron, Edwin I. Soule', Richard H. Wycoff and Dr. Martin O. Miller.

Appeal board members are appointed by the president upon recommendation of the governor.

Appeal boards have jurisdiction to review and to affirm or change any classification appealed from any local board within its area.

Decisions are based on information contained in the complete local board file of the registrant appealing.

STATE POLICE

Seventeen persons were arrested by state police troop "F" during the past week including eight for drunk driving and three for reckless driving. Those charged are:

Tom Williams, Jr., 20, Route 1, Bastrop; Ralph Johnston, 30, Farmerville; Earl Briley, 38, 603 McCreight street, Bastrop; Mable B. Reeveas, 29, 217 Roberts avenue, Monroe; John E. Robertson, 27, Lake Providence; Guy M. Copeland, 41, Rayville; drunk driving.

James Green, 30, Negro, Tallulah; George Claxton, 31, Negro, Mounds; drunk driving and no driver's license.

James Rogers, 31, Negro, Cressett, Ark.; hit and run.

Hubert Antowine, 40, Negro, Route 1, Oak Ridge; reckless driving.

Mitchell Brown, 41, Hebert; reckless driving, property damage and causing an accident.

H. G. Stanfield, 33, Route 2, Fordice, Ark.; no driver's license.

Earl Spillers, 32, Choudrant; auto theft.

B. W. Henson, 38, Oak Grove; forgery.

Sid McDonald Hudson, 24, 203 Young street, Nocona, Tex.; David R. Minor, 40, 2009 Wiona street Witchita Falls, Tex.; picked up for other authority.

HELD FOR DRUNK DRIVING

Monroe Eugene Lyles, 24, 3811 Blanks street, was arrested early Saturday by Monroe police officers for operating a motor vehicle while under the influence of intoxicating liquors and trespassing on the property of Mrs. Ernestine Smith, 111 Pine. Lyles was released under $350 property bond.

OUTLAW IS NAMED IN ROTARY POST

Opelousas Business Leader To Receive Testimonial Dinner

Dan A. Outlaw, Opelousas business leader, who was recently elected governor of district No. 202, Rotary International will be honored at a testimonial dinner Tuesday night, February 12, at Indian Hills Country Club in Opelousas. Rotarians and their ladies, other guests in the district, and members of all other civic and fraternal clubs of Opelousas and their guests are being invited to the dinner.

The testimonial is sponsored by the Opelousas Rotary, which promoted the candidacy of Mr. Outlaw. He is the first Opelousas Rotarian to be elevated to that high office and will succeed Rudolph Richard of DeQuincy when he assumes his duties July 1st.

Guest speaker for the dinner will be Walter M. Casey, sales analyst-lecturer of Beaumont, Tex. A Rotarian, realtor and president of the Sabine Ice Company of Beaumont. Casey is a member of the board of directors of Dunbarton College at Washington, D. C., the foundation committee of Notre Dame University at South Bend, Ind., the governor of Texas economy commission at Austin and the board of trustees at St. Thomas University at Houston. Mr. Casey, who has spoken to Lions and Rotary Clubs and business associations, recently returned from an extensive tour of Europe in which he visited eight countries.

Reservations will be accepted by James Doherty, Opelousas, La.

Sometimes volcanic ash will float in the atmosphere for years.

STAR GAZER

By CLAY R. POLLAN

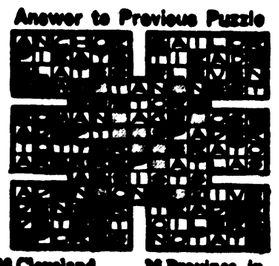
Your Daily Activity Guide According to the Stars. To develop message for Sunday, read words corresponding to numbers of your zodiac birth sign.

ARIES MAR 20 – APR 20	3-10-12-24 31-48-75		LIBRA SEPT 23 – OCT 23	4-21-30-44 47-62-74
TAURUS APR 21 – MAY 21	18-26-34-41 57-65		SCORPIO OCT 24 – NOV 22	2- 5-22-35 50-52-66
GEMINI MAY 22 – JUNE 22	11-27-29-53 63-71-76		SAGITTARIUS NOV 23 – DEC 22	20-32-40-51 67-73
CANCER JUNE 23 – JULY 23	42-43-55-59 61-70		CAPRICORN DEC 23 – JAN 20	9-17-25-49 77-78
LEO JULY 24 – AUG 23	14-16-19-28 45-48-56		AQUARIUS JAN 21 – FEB 19	23-37-46-58 69-72
VIRGO AUG. 24 – SEPT 22	7- 8-38-39 64-66		PISCES FEB 20 – MAR 21	1- 6-13-15 33-36-54

Good (+) Adverse (◐) Neutral

Skyscrapers

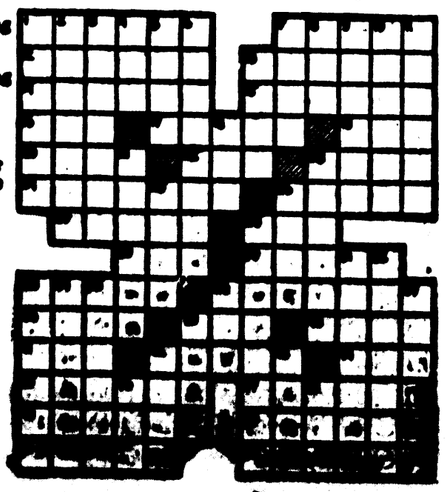
Answer to Previous Puzzle



HORIZONTAL

1,7 Tallest building of all
12 Heavy
13 Dried grape
14 Halt
15 Number
16 Cravat
17 Track
19 Turkistan river
20 City in Oklahoma
22 Help
23 Blind, as a falcon
24 Women's club
26 Equine animal
27 Shiny fabric
28 Fur
29 Abstract being
30 Senior
32 The —— of Trade building in Chicago
33 Commanded
35 Greek name
36 Limb
40 Russian river
41 Knight's title
42 Silk
44 Russian village
45 Island (pl.)
47 Sirrah
48 Chinese apple
50 Impersonate
52 Ship
53 Age
54 Compass point

4 Fiat
5 Repose
6 Boards a train
7 Canvas
8 Tag (British)
9 Grayer
10 Names
11 Store food
18 American diplomat
18 Three-toed sloths
21 Those excessively fond
23 Soaked
25 Pakistan province
26 Retain
28 Cleveland Union ——
31 Hermit
32 Renewal
33 Suitable company
34 —— building in Pittsburgh
36 Lightly
36 Province in Ecuador
37 Venturers
39 Church recess
42 Antitoxins
43 Molten rock
46 Book of Bible (ab.)
48 Flap





LET'S EXPLORE YOUR MIND

By ALBERT EDWARD WIGGAM, D. S.



Answer To Question No. 1

1. Two large studies indicate that in about half the cases they increase happiness, in the other half they decrease it. However, two psychologists, in separate studies, found that the desire for children is the solution. Children greatly increase the happiness of couples who strongly want them and decrease the happiness of those who don't.

Answer To Question No. 2

2. More of their own, unless they possess the memory of a Macaulay, who said he remembered everything he ever saw, read or heard. (Gosh, wouldn't that be handy?) Experiments show that radicals remember more of their own literature than that of conservatives, and vice - versa. The arguments link up with your previous store of knowledge, specially your beliefs and prejudices. Psychologists call this "ego - involvement." Two Princeton University psychologists show that our egos thus interfere with clear thinking.

Answewr To Question No. 3

3. Yes. I've read that there's a bird in the South Seas that believes it must carry the heavens on its back all day. It sleeps on its back feet up, to keep the stars from falling down. Many worriers and neurotics have essentially the same psychology. They feel that if they let go of their worries they will fall out of the universe. My booklet, "How To Manage Your Feelings and Emotions," has helped some to loosen their grip a bit. Sent at cost, 15c, (coin only), plus self - addressed, stamped envelope.

Want To Learn Self-Control?

How To Manage Your Feelings and Emotions is Dr. Wiggam's new illustrated booklet.

It describes clearly what happens to both your mind and body when your feelings and emotions conquer you and it also fully explains what you can do about it — how you can master your feelings and gain self-confidence.

This remarkable booklet is yours for 15c (in coin only). Address Dr. A. E. Wiggam care of this newspaper. Include a stamped (3c) self-addressed return envelope.

(Produced by John F. Dille Co.)

GOSPEL MAGICIAN AT COLLEGE PLACE

Alf Rose And LeTourneau Chaplain To Conduct Night Service

The Sunday evening services at the College Place Baptist Church will be conducted by two outstanding evangelists, one the Gospel magician, Alf Rose, from Vicksburg, Miss., and the other the nationally known chaplain of the Le Tourneau Corporation, Rev. Claude M. Sailhamer, according to the pastor, Rev. C. S. Cadwallader, Jr.

Reverend Sailhamer just recently conducted a most successful revival here in Monroe at the Central Baptist Church. He is known for his courageous preaching of the word of God as well as the dynamic manner in which he presents the saving message of Christ. He will be heard during the Training Union hour which begins at 6:30.

The public is cordially invited to attend the services which will offer special messages appealing to the youth and adults alike.

Insects and disease cause greater loss to timber than fire.

LA. WELL KNOWN FOR YAMS RAISED

Not Largest Farm Industry But Ranks As One That Is Best Known

The sweet potato crop is far from being Louisiana's largest agricultural industry, but it is certainly its best known.

That is the result of a concentrated program of national advertising, publicity and merchandising which has been carried on for the past six years by the industry through the Louisiana sweet potato advertising and development commission and the commission's predecessor, the Louisiana sweet potato advertising agency.

Perhaps the most tangible effect of this program was the extraordinarily rapid movement of yams this year at a rate of return favorable to the growers. November just past marked the first time that more than a million bushels of yams were shipped out of Louisiana within a single month.

This record movement is just one more in a series of achievements the Louisiana sweet potato industry has scored as a result of its national promotional campaign.

Another is the record made in Chicago during the 1950-51 season when of 1337 cars of sweet potatoes shipped to Chicago, 1,068 originated in Louisiana.

When the New York Times carried a story about Louisiana yams in October, more than 5,000 people wrote in requesting recipe booklets.

R. V. Whiting, editor of the Packer, a nationally distributed newspaper devoted to the wholesale fresh produce and vegetable industry, knows the wholesale produce field probably better than any person in America. He has had occasion to observe the marketing methods of all produce industries and he feels that Louisiana's sweet potato set-up is the best. Speaking at the shippers and receivers dinner during the 1951 Yambilee, Mr. Whiting praised the Louisiana sweet potato advertising and development program in glowing terms.

"Your program is even more perfect than that of the Idaho Irish potato people," he said.

"You have developed your product to a high degree of perfection — and then you have told the world about it. I cannot see a single flaw in your method.

"Don't relax," he said. "Don't weaken the chain. If anything seek to strengthen it."

5TH GRADE HAS P.-T. A. PROGRAM

Square Dance, Piano Selections Feature Crosley Meeting

The January meeting of the Crosley Parent - Teacher Association was highlighted by a program by the fifth grade pupils of Mrs. P. L. Crowell and Mrs. Avis Armstrong. Sandy Lawn, talented piano student, delighted the group with two piano selections. Melba Jean Beasley recited "The Story of Orphan Annie." A colorful square dance, by pupils of Mrs. Armstrong's room, concluded the enjoyable program.

Mrs. Johnny Painich, president, presided during the business session at which time the beautiful baby grand piano purchased by the P.-T. A., was on the stage for all members to see and enjoy.

Mrs. Painich appointed a nominating committee composed of Mrs. Herbert Young, chairman, Mrs. W. B. Hedgepeth, and Mrs. P. L. Crowell.

The welfare chairman, Mrs. Young, announced four children had been clothed in new clothing.

Founders Day will be observed at the February meeting, states Mrs. B. F. Jackson, chairman. The members were reminded to bring their Founders Day donations to this meeting. This money is used to strengthen and extend the Parent-Teachers movement.

An important date to remember is the Crosley P.-T. A. Mardi Gras parade and program to be in February, states Mrs. Painich.

Mrs. P. L. Crowell's room received the award for the most parents present. The meeting was dismissed with prayer by Mrs. Jack Beasley.

Inflammable Sweaters Will Be On Display

Fire Chief H. L. Hales said Saturday for anyone interested in seeing sweaters, which have been reported throughtout the nation as being inflammable, to come to the central fire station.

Recently police throughout the country confiscated many sweaters, which had been sold by traveling salesmen.

The sweaters are made from material which will ignite and burn in less than 45 seconds. Many persons wearing the sweaters were injured severly.

The box holding the clothing articles reads "Camel Sportswear." It further stated that they are town and country and hand tailored.

A SERGEANT'S RECOVERY

Long Beach, Calif. —(AP)— Army Sgt. Roger E. Haag, 21, believes he owes his life to a Bible, five pints of blood plasma and a tape recording.

Haag was wounded in the chest while attacking a Communist-held ridge in Korea. A Bible he had in his breast pocket turned much of the shrapnel from his heart and kept his severe wounds from being fatal.

STAR GAZER

By CLAY R. POLLAN

Your Daily Activity Guide According to the Stars. To develop message for Sunday, read words corresponding to numbers of your Zodiac birth sign.

1 Hold	2 Fulfillment	3 Avoid	4 Aim	5 Of	6 Everything	7 Haste	8 Or	9 Mingle	10 Rash	11 Your	12 Conduct
13 Today	14 Let	15 Future	16 Others	17 With	18 Newspaper	19 Follow	20 Harmony	21 Your	22 Your	23 Personal	24 Quarrels
25 Cheerful	26 Ads	27 Instinct	28 The	29 Remains	30 Sights	31 Accidents	32 Pays	33 Restrictive	34 Should	35 Hopes	36 Conditions
37 Ties	38 Over-anxiety	39 Makes	40 Big	41 Provide	42 Fine	43 Day	44 For	45 Crowd	46 Take	47 Greater	48 Not
49 And	50 Right	51 Dividends	52 Around	53 The	54 Loom	55 For	56 You	57 Interesting	58 On	59 Correspondence	60 And
61 Travel	62 Spiritual	63 Surest	64 For	65 Leads	66 Corner	67 In	68 Errors	69 Added	70 Publicity	71 Softest	72 Significance
73 Affection	74 Enlightenment	75 Pitfalls	76 Guide	77 Optimistic	78 People						

ARIES MAR. 22 – APR. 20 — 3-10-12-24 31-60-75

TAURUS APR. 21 – MAY 21 — 18-26-34-41 57-65

GEMINI MAY 22 – JUNE 22 — 11-27-29-53 63-71-76

CANCER JUNE 23 – JULY 23 — 42-43-55-59 61-70

LEO JULY 24 – AUG. 23 — 14-16-19-28 45-48-56

VIRGO AUG. 24 – SEPT. 22 — 7- 8-38-39 64-68

LIBRA SEPT. 23 – OCT. 23 — 4-21-30-44 47-62-74

SCORPIO OCT. 24 – NOV. 22 — 2- 5-22-35 50-52-66

SAGITTARIUS NOV. 23 – DEC. 22 — 20-32-40-51 67-73

CAPRICORN DEC. 23 – JAN. 20 — 9-17-25-49 77-78

AQUARIUS JAN. 21 – FEB. 19 — 23-37-46-58 69-72

PISCES FEB. 20 – MAR. 21 — 1- 6-13-15 33-36-54

Good Adverse Neutral 2/3

Skyscrapers

HORIZONTAL

1,7 Tallest building of all
12 Heavy
13 Dried grape
14 Halt
15 Numbers
16 Cravat
17 Track
19 Turkistan river
20 City in Oklahoma
22 Help
23 Blind, as a falcon
24 Women's club
26 Equine animal
27 Shiny fabric
28 Fox
29 Abstract being
30 Senior
33 The —— of Trade building in Chicago
36 Commanded
38 Greek name
39 Limb
40 Russian river
41 Knight's title
42 Ruin
44 Russian village
45 Sheep (pl.)
47 Inborn
49 Entice again
50 Incarnation
51 Drupe-like fruit
52 Tags

4 Fish
5 Repose
6 Boards a train
7 Canvas
8 Tag (British)
9 Grayer
10 Names
11 Store food
13 American diplomat
18 Three-toed sloths
21 Those excessively fond
23 Soaked
25 Pakistan province
26 Retain
28 Cleveland Union ——
31 Hermit
32 Renewal
33 Suitable company
34 —— building in Pittsburgh
35 Lightly
36 Province in Ecuador
37 Venturers
39 Church recess
42 Antitoxins
43 Molten rock
46 Book of Bible (ab.)
48 Flap

VERTICAL

1 Puffs up
2 Breed of sheep (pl.)
3 Source of the curare

Answer to Previous Puzzle

A	N	C	H	O	R		S	A	I	L	O	R
P	I	R	A	T	E		T	I	R	A	D	E
E	L	A	T	E	S		E	L	E	V	E	N
S	E	W		T	A	N		N	E	S	T	
		R	E	S	T	O	R	E				
R	O	M	A	N		A	G	E		O	S	E
A	D	E	P	T		S	P	A	D	E	R	
T	O	T	T	E	R		E	R	A	T	O	
A	R	E		R	E	P		A	T	A		
		A	S	S	I	S	T	S				
A	D	E	N		O	N	E		I	V	E	
D	E	N	S	E	R		T	R	A	D	E	R
E	T	E	S	T			O	I	L	E	R	
S	P	O	R	E	S		N	O	T	A	T	E



Union Parish Ahead In Week's Oil Operations

Union parish was the leader in the number of oil and gas drillings during the past week according to a weekly report issued by the local office of the department of conservation, minerals department. In this area two of the eight wells completed and five of the eight new locations were listed.

Other oil and gas wells brought in as producers were in Catahoula, LaSalle, Richland and Tensas parishes.

The only two wells which were plugged and abandoned were located in the Lisenmore Landing field of Concordia parish.

The Hunt Oil Co. et al-La. Del Hrd. Lbr. Co. Inc. et al No. 51, which was sunk to a depth of 6,500 feet was completed as a salt water disposal well. It is located in Section 7, Township 4, Range 5E.

In LaSalle parish, in the Trout Creek field, the Justiss Mears Oil Co. & H. W. Todd Co.-Gray et al No. 1 was completed on January 25 at a total depth of 4,051 feet and gauged at 84 bbls. It is located in Section 30, Township 8, Range 3E.

The Stanolind Oil & Gas Co. - Delta Lbr. Co. No. 30, which was completed in Sec. 9-16-7E of the Big Creek field in Richland parish, was brought in on Jan. 19 and gauged at 54 bbls. with a gravity of 43.1 Total dpth was 2,859 feet.

Located in the wild cat field of Tensas parish, the Atlantic Refg. Co.-H. T. Goldman No. 1, was completed at 9,030 feet on Jan. 13 and gauged at 75 bbls. with a gravity of 40.2. It was in Section 12, Township 10, Range 10E.

Union parish's two producers, both located in the Monroe field, were: Miss L. Feazel, Mrs. G. Anderson & Monroe Drilling Co.-Nolan No. 2, completed on Jan. 25 at 2,168 feet in 384 MCF, and located in Sec. 13, Township 20, Range 2E W. B. Inabnet Co.-Hyams Albritton No. 1, completed on Jan. 24 in 708 MCF at 2,064 ft. Location was section 7, township 20, range 3E.

The two wells plugged and abandoned were:

Concordia parish (Lisenmore Landing field)-H. L. Hunt et al - Fisher Lbr. Co. E-11, plugged on Jan. 28, Sec. 15-6-7E H. L. Hunt et al-B. Lepee No. 2, Jan. 28 Sec. 16-6-7E.

New locations listed in the report were:

Concordia parish (Lisenmore Landing field)- H. L. Hunt et al - Fisher Lbr. Corp.-State No. 1 1980' N-575' E of SW corner, Sec. 14-6-7E.

LaSalle parish (Olla field)-Placid Oil Co.-La. Cent. Oil and Gas Co. No. 142, 660'W - 660'N from SE corner, Sec. 2-9-2E.

Richland parish (Big Creek field)-Megravere - Newton Oil Co.—Pardue No. 1, 330'S of N line & 280'E of the west line SE¼ of SW¼, Sec. 9-16-7E.

Union parish (wild cat field), Shell Oil Co. - Roberts L. Andrews No. 1, 713'N - 608'W of SE corner, Sec. 34-23-2E. Southwest Gas Producing Co. Inc. - Foster No. 1, 720'S - '35'E of NW corner SW¼, Sec. 8-19-2N. (Monroe field) - Miss L. Feazel, Mrs. G. Anderson & Monroe Drilling Co. - Simpson No. 1, 1052'S - 300'N of NW corner, Sec. 18-20-3E R. M. R. Oil Co.-R. M. R. Oil Co. - Rabun No. 1, 880'N - 300'E of SW corner NE ¼, Sec. 13-20-2E R. M. R. Oil Co.-R. M. R. Oil Co. - Rabun No. 2, 440'N - 440'E of SW corner NE¼, Sec. 13-20-2E.

Marriage Licenses

Francis M. Booth, 22, West Monroe, and Johnnie Vera Martin, 21, West Monroe.

APPEAL BOARD TO BE SET UP

Will Serve Selective Service For Western La. District

Brig. Gen. Raymond F. Hufft has announced creation of a new selective service board of appeal to serve the western federal judicial district of Louisiana.

Upon the recommendations of the governor, Hufft forwarded to the president of the United States a list of persons recommended for the new board.

The Louisiana selective service director listed the names of the persons recommended for the board as Sidney J. Caldwell, 2939 Dupont St., Shreveport; Dr. W. B. Worley, 1836 Line avenue, Shreveport; J. W. Hosier, McDade, La., and A. M. Shaw, 157 Ardmore St., Shreveport.

General Hufft said that under the 1948 selective service law, and that law as amended in 1950, a single appeal board known as the Louisiana appeal board handled all appeals. The new universal military training and service act prescribes that an appeal board be appointed for each federal judicial district.

All of the members of the former state appeal board have been recommended for appointment as members of the appeal board for the eastern federal judicial district.

They are Thomas L. Garvey, Lawrence Bergeron, Edwin I. Soule', Richard H. Wycoff and Dr. Martin O. Miller.

Appeal board members are appointed by the president upon recommendation of the governor.

Appeal boards have jurisdiction to review and to affirm or change any classification appealed from any local board within its area.

Decisions are based on information contained in the complete local board file of the registrant appealing.

STATE POLICE

Seventeen persons were arrested by state police troop "F" during the past week including eight for drunk driving and three for reckless driving. Those charged are:

Tom Williams, Jr., 20, Route 1, Bastrop; Ralph Johnston, 30, Farmerville; Earl Briley, 30, 603 McCreight street, Bastrop; Mable B. Reeveas, 29, 217 Roberts avenue, Monroe; John E. Robertson, 27, Lake Providence; Guy M. Copeland, 41, Rayville; drunk driving.

James Green, 30, Negro, Tallulah; George Claxton, 31, Negro, Mounds; drunk driving and no driver's license.

James Rogers, 31, Negro, Crossett, Ark.; hit and run.

Hubert Antowine, 40, Negro, Route 1, Oak Ridge; reckless driving.

Mitchell Brown, 41, Hebert; reckless driving, property damage and causing an accident.

H. G. Stanfield, 33, Route 2, Fordice, Ark.; no driver's license.

Earl Spillers, 32, Choudrant; auto theft.

B. W. Henson, 38, Oak Grove; forgery.

Sid McDonald Hudson, 24, 203 Young street, Nocona, Tex.; David R. Minor, 40, 2009 Wiona street Witchita Falls, Tex.; picked up for other authority.

HELD FOR DRUNK DRIVING

Monroe Eugene Lyles, 24, 3811 Blanks street, was arrested early Saturday by Monroe police officers for operating a motor vehicle while under the influence of intoxicating liquors and trespassing on the property of Mrs. Ernestine Smith, 111 Pine. Lyles was released under $350 property bond.

OUTLAW IS NAMED IN ROTARY POST

Opelousas Business Leader To Receive Testimonial Dinner

Dan A. Outlaw, Opelousas business leader, who was recently elected governor of district No. 202, Rotary International will be honored at a testimonial dinner Tuesday night, February 12, at Indian Hills Country Club in Opelousas. Rotarians and their ladies, other guests in the district, and members of all other civic and fraternal clubs of Opelousas and their guests are being invited to the dinner.

The testimonial is sponsored by the Opelousas Rotary, which promoted the candidacy of Mr. Outlaw. He is the first Opelousas Rotarian to be elevated to that high office and will succeed Rudolph Richard of DeQuincy when he assumes his duties July 1st.

Guest speaker for the dinner will be Walter M. Casey, sales analyst-lecturer of Beaumont, Tex. A Rotarian, realtor and president of the Sabine Ice Company of Beaumont. Casey is a member of the board of directors of Dunbarton College at Washington, D. C., the foundation committee of Notre Dame University at South Bend, Ind., the governor of Texas economy commission at Austin and the board of trustees at St. Thomas University at Houston. Mr. Casey, who has spoken to Lions and Rotary Clubs and business associations, recently returned from an extensive tour of Europe in which he visited eight countries.

Reservations will be accepted by James Doherty, Opelousas, La.

Sometimes volcanic ash will float in the atmosphere for years.

CHURCHES

FIRST BAPTIST CHURCH
Corner Of St. John And Grammont

Rev. James T. Horton, pastor.
Mr. Irby R. Cox, minister of education—music.
9:45 a. m. Sunday School
10:50 a. m. deacons' prayer meeting.
11:00 a. m. Morning worship service.
5:00 p. m. youth choir.
6:15 p. m. Training Union—Brotherhood.
7:30 p. m. evening worship service.

We cordially invite you to come and worship with us at the First Baptist Church. Our pastor will preach at both services. The morning worship service will be broadcast over station KMLB.

M'CLENDON BAPTIST CHURCH
West Monroe

Rev. James Thorn, pastor.
"The church where everybody is somebody."
S. School, 10 a.m. Nalda Gilmore, Supt.
Preaching, 11 a.m. Sermon topic: "The Royal Law." Text from James 2:8.
Training Union, 6:30 p.m. Herman Guice, director.
Preaching, 7:30 p.m. Sermon subject: "Salvation from Start to Finish."
A cordial invitation is extended and a warm welcome awaits all who will come and worship with us.
The end of your search for a friendly church. Come and bring your friends.

GOOD HOPE BAPTIST CHURCH
Route 4, West Monroe, La.

Eugene Smith, choir director.
Mary Jane Dreasler, pianist.
Sunday School, 9:50 a.m. Drew Lary, superintendent.
Morning worship, 11:00 a.m.
Training Union, 6:30 p.m. Raymond Gates, director.
Evening worship, 7:30 p.m.
Tuesday, 8:00 a.m., W. M. U. will meet at the church for regular monthly business meeting.
Wednesday, 7:00 p.m., Youth organizations. 7:45 p.m., Prayer service followed by regular monthly business meeting.
8:00 p.m., Choir rehearsal.
Everyone is extended a cordial invitation to come worship with us.

CLAIBORNE BAPTIST CHURCH
Rt. 1 West Monroe, La.

Jack Borden, pastor.
Fabe Ingram, music director.
Mrs. S. T. Wall, pianist.
Sunday School, 9:45 a. m. H. W. McEnery, superintendent.
Morning worship, 11:00 a. m.
Training Union, 6:15 p. m. H. A. Traylor, director.
Evening worship, 7:30 p. m.
Wednesday, 7:00 p. m. prayer services; 8:00 p. m. W. H. S. meets at the church.
Thursday, 7:30 p. m. men's choir rehearsal.
Sunday, Feb. 3, 1952 at 6:15 p. m. We will show a film "The Bible on the Table." We invite everyone that can to come out and see this picture. You will always receive a warm welcome.

CALVARY BAPTIST CHURCH
812 Mississippi St.
Monroe

Rev. D. W. Nix, pastor.
Sunday school, 9:45 a.m., Carlton Wade, Supt.
Morning worship, 11:00 a.m.
Training Union, 6:30 p.m., Robert Price, director.
Worship service, 7:30 p.m.
Mid-Week Services, 7:00 p.m., Wednesday.
The Mid-Week services consists of the Brotherhood, W. M. U. and the Junior Auxiliaries meeting in individual groups at 7:00 on Wednesday night with the prayer and praise service following at 8:00. The past week showed the largest attendance since we have been conducting these meetings. A social hour was enjoyed following the meeting in recognition of all the new members that have come into our church since October. Each department head extends an invitation to all to be with us at these services.
Persons interested in joining the choir are urged to attend the choir practice under the direction of Mr. L. L. Pettit every Thursday night at 7:00.
Be with us Sunday and witness the great gift that God is giving us. The pastor will bring the message at both worship hours.

PARKVIEW BAPTIST CHURCH
1601 Forsythe Ave.

H. L. Sampson, pastor.
J. E. Lindsay, music director.
Sunday School, 9:45 a.m.
Morning worship, 10:50 a.m.
Training union, 6:30 p.m.
Evening worship, 7:30 p.m.
Monday: G. A. meeting, 3:30 p.m.; Y. W. A.'s will have their community missions program at 6:00 p.m.
Tuesday: W. M. S. Business and program meeting at the church, 2:00 p.m.; Sunbeam Band meeting, 3:30 p.m.
Wednesday: R. A. meeting, 6:00 p.m.; Teachers and officers meeting, 6:45 p.m.; Mid-week prayer service, 7:30 p.m.; choir rehearsal, 8:15 p.m.

We welcome visitors to our worship service and cordially invite you to attend all of our services. If you cannot attend our evening service, tune in to Station KLIC at 8:00 o'clock for the broadcast of the evening message.

TEMPLE BAPTIST CHURCH
601 Plum Street, Monroe

Rev. Alfred Schwab, pastor.
Sunday school at 9:45 a. m.
Morning worship at 11:00 a. m.
Training Union at 6:30 p. m.
Evening worship at 7:30 p. m.
Midweek prayer service Wednesday at 7:30 p. m.

The pastor will be in the pulpit at both services Sunday. The subject for morning message will be: "Friends of Christ", and for the evening message: "Permanent Profit."

A study of the book of Phillipians will begin Wednesday evening at the prayer service. You are invited to come and bring your Bible and join in this study.

You will find this church a friendly church. Come bring your family and friends.

FIRST BAPTIST CHURCH
Sterlington, Louisiana

T. J. Welch, pastor.
Sunday School, 9:45 a. m.
Morning Worship, 11:00 a. m.
Sermon Subject: "The High Cost of Rebelling against God." Text: Jonah 1:3.
Baptist Training Union, 6:15 p. m.
Evening worship, 7:30 p. m.
Sermon subject: "Becoming a Christian." Text: Acts 16: 30, 31.
The Week's Opportunities:
Officers and Teachers Meeting, Wednesday, 6:30 p. m.
Mid - week prayer service, Wednesday, 7:15 p. m.
Choir rehearsal, Wednesday, 8:00 p. m.
"Come thou with us and we will do thee good."

FIRST BAPTIST CHURCH
Jaroy Wsber Pastor
West Monroe, La.

9:00—A. M. — Morning Meditation. (KMLB)
9:45 A. M. — Sunday School
10:50 A. M. — Morning Worship
6:20 P. M. — Training Union and Brotherhood
7:30 P. M. — Evening Worship
We extend to you a warm welcome in the services of our church. We have a place for everyone in our Sunday School and Training Union. Our pastor will preach at the morning and evening service.

COLLEGE PLACE BAPTIST CHURCH
301 Sherrouse Avenue

Pastor, C. S. Cadwallader, Jr.
8:30 Early morning service.
9:45 The church teaching, Bible school.
10:50 The church worshipping.
6:30 The church training (1) Training Union (2) Brotherhood.
7:30 The church evangelizing.
The pastor will bring the messages at both the morning services. We are privileged to have Mr. Alf Rose a Christian magician from Vicksburg, Miss. bring us the message at the evening service. He will bring with him Rev. Claude Sallhamer, chaplain of LaTourneau plant at Vicksburg, who will also bring a brief message.
Our motto: "A Church established by God with a future as bright as His face."

RIDGE AVENUE BAPTIST CHURCH
Rev. A. T. Mitchell, pastor.
James W. Carraway, music director.
Betty Fisher, musician.
"The friendly church."
Ridge Avenue Baptist Church extends a most cordial invitation to worship in all services. The hours of worship are as follows:
Sunday School, 9:45 a.m., H. B. Balfour, superintendent.
Morning worship, 11:00 a.m.
Training Union, 6:15 p.m. Mrs. E. F. Brown, director.
Brotherhood, 6:15 p.m. E. F. Brown, president.
Evening worship, 7:15 p.m.
W. M. U. meets Tuesday, 2:00 p.m. Mrs. S. N. Camp, president.
Prayer service, on Wednesday, 7:15 p.m.
Youth Fellowship league meets Saturday, 8:00 p.m.
Youth for Christ meeting Saturday, February 9 at 7:30 p.m. Rev. Claude Spearman, pastor of the Broadacres Baptist Church of Shreveport, La., will be the principal speaker.
You will always receive a welcome at Ridge Avenue "The Friendly Church."

FAIRBANKS BAPTIST CHURCH
O. P. Bazer, pastor.
Sunday School at 10 a. m. Joe Gates, superintendent.
Morning worship, 11 a. m. Bill Rowe, chorister and Mrs. Fred Godwin, pianist.
Training Union, 6:30 p. m. C. L. Harrison, director.
Evening evangelistic services, 7:30 p. m.
The pastor will preach at both services of the day. Sermon themes for morning and evening respectively are: "An Experience with Doubt," Psalm 73 and "The Unpardonable Sin" Mark 3:22-30.
The church plans to use the month of February to stress the coming of March as "Church Loyalty Month." The Training Union is heading this drive to urge all members of the church to attend Training Union, read the Bible and pray, attend evening services and prayer meeting each Sunday during the month of March. Each member of the church will be contacted in the visitation program that will lead up to church loyalty month.
All persons in this area who are not already affiliated with some church are invited to the services of this church.

BROWNVILLE METHODIST CHURCH
Alvin Street

Tillman A. Brown, pastor.
C. J. Stapp, Sunday School superintendent.
Sunday School, 9:45 a. m.
Morning worship, 10:45.
M. Y. F. groups will meet, 6:45 p. m.
Prayer groups, 6:45 p. m.
Evening worship, 7:30 p. m.
Tuesday 7:30 p. m. The W. S. C. S. will meet at the church.
Wednesday 7:00 p. m. Prayer meeting, choir practice following prayer meeting.
The pastor apoeals to the membership of the Brownville Church to be loyal to the sacred vow you took when you became a member. You were asked "Will you be loyal to the Methodist Church and uphold it by your presence?" You answered "I will". We hope to see you in church Sunday.
The public is invited to worship with us.

FREE METHODIST CHURCH OF WEST MONROE
Millsaps School Cafeteria

Rev. Kenneth Chapman, pastor.
Sunday School, 9:45.
Morning worship, 10:45.
Evangelistic service, 7:30.
Prayer meeting, Thursday, 7:30.
Light and life radio program, Sunday morning, 8:30, KMLB.
We are having record Sunday, today in Sunday School. All those who have attended at one time or another, are urged to come and join us in Sunday School today. We have been having some good times since every Sunday is being made a special Sunday.

STERLINGTON METHODIST CHURCH
Sterlington, La.

D. T. Williams, pastor.
Sunday school, 9:45 a.m., R. E. Britt, superintendent.
Morning worship, 10:45. Topic: "Servant's Entrance."
Methodist Youth Fellowship, 6:15 p.m.
Children's chorus, 6:30 p.m.
Evening worship, 7 p.m. Topic: "The Idols of This World and Poverty of Spirit."
Monday, 7 p.m., January meeting of the official board.

STONE AVENUE METHODIST CHURCH
I. L. Yeager, pastor.
M. B. Hearne, Sunday School superintendent.
Mrs. M. B. Hearne, organist.
"The ability to hold on is one of the greatest and rarest of virtues. Never mind a handicap — make it a stepping - stone."—Sel.
The public is invited to attend the worship services of the day, beginning with Sunday school at 9:45 a. m.
Morning worship 10:50 to 11:50. The Sacrament of the Lord's Supper will be taken at this service. It is observed as a Christian sacrament, and not merely as a membership ordinance.
Youth Fellowship at 6 p. m.
Prayer service Wednesday evening at 7:30. P. L. (Buddy) Foreman is to lead the service.
The choir rehearses Thursday evening at 7:30.
The Methodist Men are to meet Saturday evening at 7:30. M. B. Hearne is to preside.
"We are Wesleyan."

CLAIBORNE METHODIST CHURCH
Calhoun Road

F. L. Hearne, pastor.
J. O. Fleming, church school superintendent.
Pascal, the great French philosopher of the seventeenth century, once wrote that men are afraid of silences because during them they are compelled to think of eternity. Yet that is one of the reasons God wants us to have our times of quietness, wants us to be alone with him. "Be still," He says, "and know that I am God." It is only as we learn to think of eternity, and of its meaning to the individual as well as to God and the universe, that we can live life aright.
Services at our church are:
Sunday: Church School, 9:45 a. m.
Morning worship, 10:50 a.m.
Youth fellowship, 5:30 p.m.
Children' Hour, 6:15 p.m.
Evening worship service, 7:00 p.m.
Monday: The Woman's Society Meets, 3:00 p.m.
Tuesday: Service Guild, 7:00 p.m.
Wednesday: Mid - week services, 7:00 p.m.
"You are always welcome at Claiborne."

ECQUIRE METHODIST CHURCH
(The Church with The Shining Cross)
At Ashtaban and North 12th.
(Corner of Easley's Cemetery).
West Monroe, Louisiana

W. C. Mason, pastor.
Marshall Downs, Sunday School Supt.
Jack Dew, choir director.
Morning worship—10:50 a. m.
Sunday School—9:45 a. m.
MYF—6:45 p. m.
Evening worship—7:30 p. m.
Choir Rehearsal Tuesday—7:30 p. m.
Prayer meeting Wednesday — 7:30 p. m.
W. S. C. S. Tuesday afternoon —2 p. m.
We invite the public to attend the services of the McGuire Methodist Church.
"The friendly church with the warm heart."

GORDON AVENUE METHODIST CHURCH
Gordon Avenue and Dixie Avenue

M. D. Felder, minister.
C. V. Fleming, Sunday School superintendent.
Homer Cook, director of music.
The church with a warm welcome invites you to the following services:
Sunday:
Sunday school begins. 9:45 a. m. There is a class for every member of the family. Come and bring the family.
Junior church service, 11:00 o'clock ages 4-10.
Morning worship, 11:00 o'clock, ages 10-?
Youth choir practice, 5:30 o'clock.
Evening fellowship, 6:30 o'clock —primaries, juniors, intermediates and young people.
Evening service, 7:30 o'clock.
Recreation and fellowship for young people following evening service.
Monday:
Monthly meeting of the Methodist Men, 7:00 o'clock.
Tuesday
Regular monthly business meeting of the W. S. C. S., 2:30 o'clock, church.
Wednesday
Mid-week prayer service, 7:30 o'clock.
Thursday
Choir practice, 7:00 o'clock.
Our program is designed to meet the spiritual needs of every member of the family: a nursery is maintained for ages 0-4; a junior church service is conducted for ages 4-10, at 11:00 o'clock; regular worship service 11:00 o'clock, ages 10-? Come and bring the family and each member will worship in a service designed especially for its age group.
If you do not have a "church home" we invite you to Gordon Avenue. The church is located one block and half from south side bus line and one block and half from the Lovers Lane bus line, on Dixie Avenue, in the heart of south Monroe. You will be received with a warm welcome.

FIRST METHODIST CHURCH
Jackson at Wood St.
Monroe, La

Rev. A. M. Serex, Ph. D., Minister.
Rev. Lea Joyner, assistant to minister.
Rev. E. K. Means, D. D., minister-emeritus.
The services of the First Methodist Church will be held as follows:
8:30 a. m. Holy Communion.
9:30 a. m. Sunday School for all departments.
10:50 a. m. Morning Worship.
4:00 p. m. Junior Fellowship groups.
5:30 and 6:30 p. m. Youth Fellowship groups.
7:30 p. m. Evening service.
At the morning service, at 10:50. Mrs. Louise Eggleston of Norfolk, Va., a national religious leader, lecturer and writer, will speak.
In the evening, at 7:30, the Youth Choir of the Galloway Memorial Methodist Church in Jackson, Mississippi, will present a program of religious music.
A nursery is maintained in the Educational Building, under competent supervision, during both morning and evening services.
The services of the First Methodist Church are designed to meet the spiritual needs of our community. A cordial welcome awaits each and every one to attend any service in which he may feel interested.

FIRST METHODIST CHURCH
West Monroe, Louisiana

R. H. Staples, pastor.
Church school, 9:45 a. m.
Worship services, 10:50 a. m. and 7:30 p. m.
Methodist Sunday evening fellowship, 6:30 p. m.
Scheduled activities for the week:
Tuesday: Business meeting of the Woman's Society of Christian Service at 2:30 p. m.; Young People's choir practice, 7:00 p. m.; Business meeting of the Wesleyan Service Guild in the youth building at 7:30 p. m. The Ida Metcalf circle will meet at 7:30 p. m.
Wednesday: Evangelistic visitation, 6:15 p. m.; Adult council meeting, 6:30 p. m.; Prayer meeting & choir practice, 7:30 p. m.
Thursday: Children's meeting in the social hall, 3:30 p. m.; Board of Stewards meeting, 8:00 p. m.

MEMORIAL METHODIST CHURCH
401 Sherrouse Ave.

Rev. Ralph Cain, pastor.
9:30 a.m., Early morning service. Sermon, "The Wonder of Our Lord's Personality."
9:45 a.m., Church school for all ages. Herbert Walker, Supt.
10:55 a.m., Morning worship. Anthem, "The Everlasting Arms," by the Adult choir; Sermon (same as 8:30).
6:30 p.m., Methodist evening fellowship for all the family.
7:30 p.m., Evening worship. Anthem by Junior Choir "Saviour, Teach Me Day By Day."
Sermon, "Family Religion."

CHURCH OF GOD
1601 Cypress St.
West Monroe

J. C. Grubbs, pastor.
Christian Brotherhood hour, 8 a.m.
Sunday school, 9:45 a.m.
Preaching services, 10:45 a.m. and 7:30 p.m.
Youth fellowship, 6:45 p.m.
Prayer meeting, 7:30 p.m., Wednesday.
A warm welcome to all.

THE PRESBYTERIAN CHURCH OF MONROE
Grammont And Catalpa Sts.

Dr. Horace L. Villee, visiting minister.
The services of the Presbyterian Church will be held as follows:
9:30 a. m.—Sunday School.
11:00 a. m.—Morning worship.
6:15 p. m.—Vespers, Idlewild and Lamkin.
6:30 p. m. —Youth of the church meet in the educational building.
The minister's sermon for the morning service will be "Love's Result" (1 John 3:1) There will be no evening worship.
A nursery is maintained each Sunday in the educational building during the morning service. A junior church is also held each Sunday at 11:00 a. m. in the basement of the educational building for children through eleven years of age.
A hearty welcome awaits you at all hours of worship.

FIRST CHRISTIAN CHURCH
(Disciples of Christ)
St. John and Oak Sts.

R. T. Watson, minister.
Mrs. F. O. Seymour, choir director.
Mrs. R. V. Wroten, organist.
Church school at 9:45 a.m. Mr. A. M. Kite, Supt.
Worship at 10:50 a.m. "I Believe in Man," will be the sermon theme. A nursery for pre-school age children is maintained each Sunday.
Christian Youth Fellowship at 5:30 p. m.
Worship at 7:30 p.m. The sermon theme: "The Twin Disciple and the Disciple of Flame." Mrs. Rabun Wroten will sing a solo. There will be an informal song service of requested hymns.
Bible study and prayer service, Wednesday, at 7:30 p.m.

MEMORIAL PRESBYTERIAN CHURCH
North Fourth at Mill Street
West Monroe, La.

Hugh E. Bradshaw, pastor.
9:45 a. m., Sunday school for all age groups. Noel Grower, superintendent.
11:00 a.m., Morning worship. Sermon: "From Stalemate to Victory." Paul's experiences in a crisis of his life during his second missionary journey is the basis for this meditation.
6:00 p.m., Youth meetings.
7:30 p.m., Evening worship. Sermon: "A King Washes Out." Saul's failure as recounted in First Samuel is in striking contrast with that of Saul of Tarsus who became the great apostle, Paul.
Friends of our church are cordially invited to hear the timely messages at both hours of worship. God speaks to us today through His divinely inspired Book. We must hear Him.
7:30 p.m., Wednesday, Mid-week worship conducted by Elder Louis Blake.

FIRST CHURCH OF CHRIST, SCIENTIST
224 Auburn Ave.

"Love" is the subject of the lesson-sermon in all Churches of Christ, Scientist, Sunday, February 3, 1952.
The golden text is: "We have known and believed the love that God hath to us. God is love; and he that dwelleth in love dwelleth in God, and God in him." (I John 4:16).
Among the citations which comprise the lesson-sermon is the following from the Bible: "How excellent is thy loving-kindness, O God! Therefore the children of men put their trust under the shadow of thy wings." (Ps. 36:7)
The lesson-sermon also includes the following passage from the Christian Science textbook, "Science and Health with Key to the Scriptures" by Mary Baker Eddy: "Divine love is infinite. Therefore all that really exists is in and of God, and manifests His love." (p. 340.)
Listen to a 15-minute broadcast Sunday at 9:30 a. m. over radio station KNOE. Sunday School at 9:30 a. m. Sunday service at 11:00 a. m. Wednesday service at 8:00 p. m. Reading room at 135 North Second street open daily from 10:00 to 5:00, except Sundays and national holidays, and also on Tuesday and Thursday evenings from 7:00 to 9:00 p. m.

CENTRAL ASSEMBLY OF GOD
Corner Hall and Calypso

L. O. Waldon, pastor.
Radio broadcast Sunday, 8:00 - 8:30 a.m. over radio station KLIC. Sunday School, 9:45 a.m. H. W. Holdiness, superintendent.
Morning worship, 11:00.
Christ's Ambassador's Service. Junior Christ's Ambassador, The Women's Missionary council, and men's prayer meeting at 6:45 p.m.
Evening evangelistic service, at 7:30.
Rev. David H. McDowell, speaker at 11:00 a.m. and 7:30 p.m. services.
Midweek prayer and Bible study Thursday night, 7:30 p.m.

GRACE EPISCOPAL CHURCH
Fourth and Glenmar

Rev. David A. Jones, rector.
Rev. Edward F. Hayward, rector emeritus.
7:30 a.m., Holy Eucharist. Ushers, Mr. Linquist and Mr. Maish; Servers, Bud Jones and Mark Womack.
8:30 a.m., Koffee Klatch (Parish house).
9:20 a.m., Church school with adult class. Ushers, Mr. W. Wilson and Mr. Nobes; Crucifer, James Trousdale III; Flag - bearers, G. W. Snellings III & Geo. Varino; Servers, Billy Allen and Steve Nichols.
11:00 a.m., Choral Eucharist and sermon. Ushers, Mr. Stubbs and Mr. Thompson; Crucifer, Ken Abington; Flag - bearers, Jerry Armistead and Wyche Ashcraft; servers, Lestar Martin and Tom McDonald.
5:00 p.m., Young peoples' service league (Par. House).
During the week:
Monday: 3:30 p.m., Brownie Troop No. 34 (Parish House); 7:00 p.m., Troop 31 and Explorer Scouts (P. H.); 7:30 p. m., Vestry meeting. (Rector's study).
Tuesday: 9:30 a.m., Woman's Auxiliary general meeting in visual education room. Program: The film "Wings to the Word."
3:15 p.m., Troop 14, Girl Scouts (Par. House).
3:30 p.m., Junior choir rehearsal (Studio).
Wednesday: 7:00 a.m., Holy Eucharist; 9:30 a.m., Holy Eucharist; 3:30 p.m., Troop 10, Girl Scouts (Ed. Bldg.); 7:00 p.m., Senior choir rehearsal.

TRINITY LUTHERAN CHURCH
D'Arbonne Avenue At Harrison
Two Blocks South Of Northeast College

H. L. Reinhardt, pastor.
Telephone 3-6897.
Sunday School and Bible classes are conducted every Sunday morning at 9:30 a. m. We urge you to bring your children that together you may learn the wonderful story of the salvation of all men.
Divine services begin at 10:45 a. m. every Sunday morning. The hope of the world lies not in the strength of arms but in the spiritual strength of the individual people who populate the world. We invite you to renew your faith in Jesus Christ as the only savior of the world. Make America strong by making yourself and your family strong in Christ.
This morning Holy Communion will be celebrated in connection with the regular service. Those who desire to attend are requested to make their intentions known to the pastor before the service.
Be sure to remember the time 12:30 p. m. this afternoon and every Sunday afternoon. And the place is KLIC. Hear the world's most widespread radio program, The Lutheran Hour's "Bring Christ to the Nations."

THE CHURCH OF JESUS CHRIST OF LATTER-DAY SAINTS
307 North Second Street

Travis T. Tynes, branch president.
Sunday school: 10:00 a. m.
Testimony meeting: 11:15 a. m.
Relief Society (theology and testimony meeting): 6:15 p. m.
Priesthood meeting: 6:15 p. m.
Sacrament meeting: 7:30 p. m.
Meetings to be held Wednesday evening are as follows: Sunday school faculty: 7:30 p. m.; Ward teacher's meeting: 8:15 p. m.; Branch officer's meeting: 8:45 p. m.
The Gospel is eternal! As the gospel is a principle that emanates from God, like its author, it is "the same yesterday, today, and forever," — eternal and unchangeable. God ordained it before the morning stars sang together for joy, or ere this world rolled into existence, for the salvation of the human race. No matter how the individual or the organized religious group interprets the Scriptures, and defines and outlines for themselves the "plan of salvation"; God's original plan remains the same—unchanged and eternal.

Light And Life Radio Hour Program Is Given

Through the action of the radio committee of the Free Methodist Church, the denominational broadcast, The Light and Life Hour, is being heard over station KMLB, every Sunday at 8:30 a. m.
The Light and Life Hour has been presented with first place for the best denominational radio program for three consecutive years by the National Association of Evangelicals.
Dr. Myron F. Boyd of Seattle, Wash. is the director, a man who so ably fills the place to preach the gospel of Jesus Christ. If you have not heard this broadcast before, we invite you to listen to the Old Fashioned Gospel for Modern Day Needs.

BIRTHS

Wright-Bendel

Mr. and Mrs. D. H. Linder, Ruston, a son, Kenneth Dale, born January 29.
Mr. and Mrs George Wesley Whitlow, 723 Nichols St. a son, John Roderick, born January 31

Angelo Patri
Our Children

BASIC EDUCATION

Children in elementary schools must learn the fundamental subjects thoroughly. They must learn to read. That is basic to all education, to our way of life. They must learn the tables so that they can add, subtract, multiply and divide swiftly and accurately. These basic subjects are the child's tools with which he carves out whatever knowledge and skills he needs, wants, and is capable of mustering.
Any new aspect of school education must include this point of view. Children cannot be left to themselves to learn these lessons. They are not interested in them until a grown person stimulates teaching them and making learning them important to the happiness and success of the pupil.
In our desire to be modern to improve our schools, to free the minds and bodies of children so that they can learn sooner, with more enjoyment and with more power and iniative, we are in danger of losing sight of the fundamental facts of education. If we do, the result will be sad. Children will get to high schools unable to read textbooks. Only those who can read with intelligence can benefit by higher education. Boys and girls will be clamoring for admission to engineering schools, technical schools and discover that they cannot get in because they cannot do simple arithmetic much less the higher mathematical problems required.
Freedom is essential; individuality is imperative; initiative is indispensable in sound education. But so is learning; so in self - discipline, thoroughness and well - defined purpose. These must be set in the minds and the characters of the elementary school pupils so that when they go on to the higher schools they carry the essential tools with them. Otherwise they might better go on a trip through the fields and learn of the running brooks and the upstanding trees.
Before children can express themselves in action they must have a self worthy of expression and that requires instruction, application, and action. Children have to learn the basic facts, the fundamentals of learning upon which they can, later, build the fundamental facts of sound character and satisfying occupations.

Baby should learn how to play alone and later how to get on well with other children, how to share, how to cooperate, how to leand and how to follow. Dr. Patri directs parents with this problem in leaflet P-16. To obtain a copy, send 10 cents in coin to him, c-o this paper P. O Box 99, Station G, New York 19, N. Y.

Marine Corps Can Take Only 5 Enlistments

The marine corps recruiting office announces that they can take only five (5) volunteer enlistments for the month of February 1952. Interested parties are urged to come by the marine corps recruiting office, Room 312, post office building, Monroe, La. These five vacancies will be given on a first come first served basis.
It is suggested that men who planned to leave for the marine corps in February 1952, contact the marine recruiting office, as soon as is possible, as these five (5) vacancies will not last long.

Bible Comment

By William E. Gilroy, D. D.

Jesus in the Gospel narratives appears in two characters, or aspects, that to the undiscerning eye might seem different. Nevertheless, both express His teaching concerning honesty and justice, sincerity, and love.
We see Him as the compassionate Savior and friend, dealing gently with sinful men and women (Luke 7:36-50), commending a good Samaritan, approving a humble, repentant publican, weeping with those who wept; blessing little children; and in manifold ways revealing the tender, sympathetic Savior looking upon the multitude as sheep without a shepherd.
Then, in another aspect we see Him as the implacable, indignant Christ, driving the money-changers from the Temple. His whip, actual or woven of rushes, a symbol of righteous force in action. And when we turn to Matthew 23: 13-39, we read in His words that most terrible indictment of evil men have ever spoken—and spoken even against those who considered themselves the officially religious of their day.
Surely sterner words have never been spoken than in that succession of "Woes!"
How can we reconcile them with the gentleness and compassion that the Master showed toward other sinners? The reconciliation is easy; for these were the sinners against the humanity and compassion of the Master's gospel of love. They sinned against their fellowmen, as well as against God by defrauding widows, using religion for their own profit, perverting their spiritual heritage with untruth and hypocrisy.
Here in these professedly strong and religious, despoiling the weak and misleading the people, was something very different from sinners erring through human weakness and a false sense of satisfaction.
It was out of His very gospel of love and compassion that Jesus denounced those who were so grossly perverting the true religion of Israel, the beauty of all that teaching that He had come not to destroy but to fulfill.
I have often thought that in the very intensity of His denunciation the Master's purpose may have been kindly. Could one have loved such evil - doers and hypocrites without denouncing their evil - doing and hypocrisy?
Moreover, if among that hypocritical crew there were any misled souls, with a spark of sincerity, nothing could have been more calculated to challenge them and rouse them, and turn them into purer paths.
It might be said that Jesus was compassionate toward sins of the flesh, but completely denunciatory of sins of the spirit. But in His compassion there was no soft sentimentalism, no excuse or blurring of values. To sinners, whom His very love drew to repentance, He said, "Your sins are forgiven; go, and sin no more." He taught them true values and the way to a better life.

GRACE EPISCOPAL CHURCH
SUNDAY, FEBRUARY 3, 1952
FOURTH SUNDAY AFTER EPIPHANY

7:30 A.M.—HOLY EUCHARIST
Ushers, Mr. Linquist and Mr. Maish
Servers, Bud Jones and Mark Womack
8:30 A.M.—KOFFEE KLATCH (Parish House)
9:20 A.M.—CHURCH SCHOOL WITH ADULT CLASS
Ushers, Mr. H. Wilson and Mr. Nobes
Crucifer, James Trousdale III
Flag-Bearers, G. W. Snelling III & Geo. Varino
Servers, Billy Allen and Steve Nichols
11:00 A.M.—CHORAL EUCHARIST AND SERMON
Ushers, Mr. Stubbs and Mr. Thompson
Crucifer, Ken Abington
Flag-Bearers, Jerry Armistead and Wyche Ashcroft
Servers, Lestar Martin and Tom McDonald
5:00 P.M.—YOUNG PEOPLES' SERVICE LEAGUE (Par. House)

DURING THE WEEK

MONDAY:
3:30 p.m. Brownie Troop No. 34 (Parish House)
7:00 p.m. Troop 31 and Explorer Scouts (P. H.)
7:30 p.m. Vestry Meeting (Rector's Study)
TUESDAY:
9:30 A.M.—Woman's Auxiliary General Meeting in Visual Education Room. Program: the film "Wings to the Word"
3:15 P.M.—Troop 14, Girl Scouts (Par. House)
3:30 P.M.—Junior Choir Rehearsal (Studio).
WEDNESDAY:
7:00 A.M.—Holy Eucharist.
9:30 A.M.—Holy Eucharist.
3:30 P.M.—Troop 10, Girl Scouts (Ed. Bldg.)
7:00 P.M.—Senior Choir Rehearsal.

CONCRETE PRODUCTS
for
PERMANENCE & DEPENDABILITY
Ready-Made Steps
Burial Vaults
Culvert Pipe
Building Piers
Stepping Stones
Lawn Benches
Utility Slabs
Water Troughs
Grave Boxes
Specialties
COMPANY

REVIVAL
Beginning Sunday Night Feb. 3rd

FIRST PENTECOSTAL Church
810 Wheelis St.
West Monroe
REV. NOLAN REED
Johnston City, Ill.
EVANGELIST
REV. J. Z. SPEARS
Pastor
Everyone Invited

CHURCHES

FIRST BAPTIST CHURCH
Corner Of St. John And Grammont

Rev. James T. Horton, pastor.
Mr. Irby R. Cox, minister of education—music.
9:45 a. m. Sunday School
10:50 a. m. deacons' prayer meeting.
11:00 a. m. Morning worship service.
5:00 p. m. youth choir.
6:15 p. m. Training Union—Brotherhood.
7:30 p. m. evening worship service.

We cordially invite you to come and worship with us at the First Baptist Church. Our pastor will preach at both services. The morning worship service will be broadcast over station KMLB.

M'CLENDON BAPTIST CHURCH
West Monroe

Rev. James Thorn, pastor.
"The church where everybody is somebody."
S. School, 10 a.m. Nalda Gilmore, Supt.
Preaching, 11 a.m. Sermon topic: "The Royal Law." Text from James 2:8.
Training Union, 6:30 p.m. Herman Guice, director.
Preaching, 7:30 p.m. Sermon subject: "Salvation from Start to Finish."
A cordial invitation is extended and a warm welcome awaits all who will come and worship with us.
The end of your search for a friendly church. Come and bring your friends.

GOOD HOPE BAPTIST CHURCH
Route 4, West Monroe, La.

Eugene Smith, choir director.
Mary Jane Dreasler, pianist.
Sunday School, 9:50 a.m. Drew Lary, superintendent.
Morning worship, 11:00 a.m.
Training Union, 6:30 p.m. Raymond Gates, director.
Evening worship, 7:30 p.m.
Tuesday, 9:00 a.m., W. M. U. will meet at the church for regular monthly business meeting.
Wednesday, 7:00 p.m., Youth organizations. 7:45 p.m., Prayer service followed by regular monthly business meeting.
8:00 p.m., Choir rehearsal.
Everyone is extended a cordial invitation to come worship with us.

CLAIBORNE BAPTIST CHURCH
Rt. 1 West Monroe, La.

Jack Borden, pastor.
Fabe Ingram, music director.
Mrs. S. T. Wall, pianist.
Sunday School, 9:45 a. m. H. W. McEnery, superintendent.
Morning worship, 11:00 a. m.
Training Union, 6:15 p. m. H. A. Traylor, director.
Evening worship, 7:30 p. m.
Wednesday, 7:00 p. m. prayer services; 8:00 p. m. W. M. S. meets at the church.
Thursday, 7:30 p. m. men's choir rehearsal.
Sunday, Feb. 3, 1952 at 6:15 p. m. We will show a film "The Bible on the Table." We invite everyone that can to come out and see this picture. You will always receive a warm welcome.

CALVARY BAPTIST CHURCH
812 Mississippi St.
Monroe

Rev. D. W. Nix, pastor.
Sunday school, 9:45 a.m., Carlton Wade, Supt.
Morning worship, 11:00 a.m.
Training Union, 6:30 p.m., Robert Price, director.
Worship service, 7:30 p.m.
Mid-Week Services, 7:00 p.m., Wednesday.
The Mid-Week services consists of the Brotherhood, W. M. U. and the Junior Auxiliaries meeting in individual groups at 7:00 on Wednesday night with the prayer and praise service following at 8:00. The past week showed the largest attendance since we have been conducting these meetings. A social hour was enjoyed following the meeting in recognition of all the new members that have come into our church since October. Each department head extends an invitation to all to be with us at these services.
Persons interested in joining the choir are urged to attend the choir practice under the direction of Mr. L. L. Pettit every Thursday night at 7:00.
Be with us Sunday and witness the great gift that God is giving us. The pastor will bring the message at both worship hours.

PARKVIEW BAPTIST CHURCH
1001 Forsythe Ave.

H. L. Sampson, pastor.
J. E. Lindsay, music director.
Sunday School, 9:45 a.m.
Morning worship, 10:50 a.m.
Training union, 6:30 p.m.
Evening worship, 7:30 p.m.
Monday: G. A. meeting, 3:30 p.m.; Y. W. A.'s will have their community missions program at 4:00 p.m.
Tuesday: W. M. S. Business and program meeting at the church, 2:00 p.m.; Sunbeam Band meeting, 3:30 p.m.
Wednesday: R. A. meeting, 6:00 p.m.; Teachers and officers meeting, 6:45 p.m.; Mid-week prayer service, 7:30 p.m.; choir rehearsal, 8:15 p.m.
We welcome visitors to our worship service and cordially invite you to attend all of our services. If you cannot attend our evening service, tune in to Station KLIC at 8:00 o'clock for the broadcast of the evening message.

TEMPLE BAPTIST CHURCH
601 Plum Street, Monroe

Rev. Alfred Schwab, pastor.
Sunday school at 9:45 a. m.
Morning worship at 11:00 a. m.
Training Union at 6:30 p. m.
Evening worship at 7:30 p. m.
Midweek prayer service Wednesday at 7:30 p. m.
The pastor will be in the pulpit at both services Sunday. The subject for morning message will be: "Friends of Christ", and for the evening message: "Permanent Profit."
A study of the book of Phillipians will begin Wednesday evening at the prayer service. You are invited to come and bring your Bible and join in this study.
You will find this church a friendly church. Come bring your family and friends.

FIRST BAPTIST CHURCH
Sterlington, Louisiana

T. J. Welch, pastor.
Sunday School, 9:45 a. m.
Morning Worship, 11:00 a. m.
Sermon Subject: "The High Cost of Rebelling against God." Text: Jonah 1:3.
Baptist Training Union, 6:15 p. m.
Evening worship, 7:30 p. m.
Sermon subject: "Becoming a Christian." Text: Acts 16: 30, 31.
The Week's Opportunities:
Officers and Teachers Meeting, Wednesday, 6:30 p. m.
Mid - week prayer service, Wednesday, 7:15 p. m.
Choir rehearsal, Wednesday, 8:00 p. m.
"Come thou with us and we will do thee good."

FIRST BAPTIST CHURCH
Jaroy Weber, Pastor
West Monroe, La.

9:00—A. M. — Morning Meditation. (KMLB)
9:45 A. M. — Sunday School
10:50 A. M. — Morning Worship
6:20 P. M. — Training Union and Brotherhood
7:30 P. M. — Evening Worship
We extend to you a warm welcome in the services of our church. We have a place for everyone in our Sunday School and Training Union. Our pastor will preach at the morning and evening service.

COLLEGE PLACE BAPTIST CHURCH
301 Sherrouse Avenue

Pastor, C. S. Cadwallader, Jr.
8:30 Early morning service.
9:45 The church teaching, Bible school.
10:50 The church worshipping.
6:30 The church training (1) Training Union (2) Brotherhood.
7:30 The church evangelizing.
The pastor will bring the messages at both the morning services. We are privileged to have Mr. Alf Rose a Christian magician from Vicksburg, Miss. bring us the message at the evening service. He will bring with him Rev. Claude Sailhamer, chaplain of LeTourneau plant at Vicksburg, who will also bring a brief message.
Our motto: "A Church established by God with a future as bright as His face."

RIDGE AVENUE BAPTIST CHURCH

Rev. A. T. Mitchell, pastor.
James W. Carraway, music director.
Betty Fisher, musician.
"The friendly church."
Ridge Avenue Baptist Church extends a most cordial invitation to worship in all services. The hours of worship are as follows:
Sunday School, 9:45 a.m., H. B. Balfour, superintendent.
Morning worship, 11:00 a.m.
Training Union, 6:15 p.m. Mrs. E. F. Brown, director.
Brotherhood, 6:15 p.m. E. F. Brown, president.
Evening worship, 7:15 p.m.
W. M. U. meets Tuesday, 2:00 p.m. Mrs. S. N. Camp, president.
Prayer service, on Wednesday, 7:15 p.m.
Youth Fellowship league meets Saturday, 8:00 p.m.
Youth for Christ meeting Saturday, February 9 at 7:30 p.m. Rev. Claude Spearman, pastor of the Broadacres Baptist Church of Shreveport, La., will be the principal speaker.
You will always receive a welcome at Ridge Avenue "The Friendly Church."

FAIRBANKS BAPTIST CHURCH

O. P. Bazer, pastor.
Sunday School at 10 a. m. Joe Gates, superintendent.
Morning worship, 11 a. m. Bill Rowe, chorister and Mrs. Fred Godwin, pianist.
Training Union, 6:30 p. m. C. L. Harrison, director.
Evening evangelistic services, 7:30 p. m.
The pastor will preach at both services of the day. Sermon themes for morning and evening respectively are: "An Experience with Doubt," Psalm 73 and "The Unpardonable Sin" Mark 3:22-30.
The church plans to use the month of February to stress the coming of March as "Church Loyalty Month." The Training Union is heading this drive to urge all members of the church to attend Training Union, read the Bible and pray, attend evening services and prayer meeting each Sunday during the month of March. Each member of the church will be contacted in the visitation program that will lead up to church loyalty month.
All persons in this area who are not already affiliated with some church are invited to the services of this church.

BROWNVILLE METHODIST CHURCH
Alvin Street

Tillman A. Brown, pastor.
C. J. Stapp, Sunday School superintendent.
Sunday School, 9:45 a. m.
Morning worship, 10:45.
M. Y. F. groups will meet, 6:45 p. m.
Prayer groups, 6:45 p. m.
Evening worship, 7:30 p. m.
Tuesday 7:30 p. m. The W. S. C. S. will meet at the church.
Wednesday 7:00 p. m. Prayer meeting, choir practice following prayer meeting.
The pastor appeals to the membership of the Brownville Church to be loyal to the sacred vow you took when you became a member. You were asked "Will you be loyal to the Methodist Church and uphold it by your presence?" You answered "I will". We hope to see you in church Sunday.
The public is invited to worship with us.

FREE METHODIST CHURCH OF WEST MONROE
Millsaps School Cafeteria

Rev. Kenneth Chapman, pastor.
Sunday School, 9:45.
Morning worship, 10:45.
Evangelistic service, 7:30.
Prayer meeting, Thursday, 7:30.
Light and life radio program, Sunday morning, 8:30, KMLB.
We are having record Sunday, today in Sunday School. All those who have attended at one time or another, are urged to come and join us in Sunday School today. We have been having some good times since every Sunday is being made a special Sunday.

STERLINGTON METHODIST CHURCH
Sterlington, La.

D. T. Williams, pastor.
Sunday school, 9:45 a.m., R. E. Britt, superintendent.
Morning worship, 10:45. Topic: "Servant's Entrance."
Methodist Youth Fellowship, 6:15 p.m.
Children's chorus, 6:30 p.m.
Evening worship, 7 p.m. Topic: "The Idols of This World and Poverty of Spirit."
Monday, 7 p.m., January meeting of the official board.

STONE AVENUE METHODIST CHURCH

I. L. Yeager, pastor.
M. B. Hearne, Sunday School superintendent.
Mrs. M. B. Hearne, organist.
"The ability to hold on is one of the greatest and rarest of virtues. Never mind a handicap — make it a stepping - stone."—Sel.
The public is invited to attend the worship services of the day, beginning with Sunday school at 9:45 a. m.
Morning worship 10:50 to 11:50. The Sacrament of the Lord's Supper will be taken at this service. It is observed as a Christian sacrament, and not merely as a membership ordinance.
Youth Fellowship at 6 p. m.
Prayer service Wednesday evening at 7:30. P. L. (Buddy) Foreman is to lead the service.
The choir rehearses Thursday evening at 7:30.
The Methodist Men are to meet Saturday evening at 7:30. M. B. Hearne is to preside.
"We are Wesleyan."

CLAIBORNE METHODIST CHURCH
Calhoun Road

F. L. Hearne, pastor.
J. O. Fleming, church school superintendent.
Pascal, the great French philosopher of the seventeenth century, once wrote that men are afraid of silences because during them they are compelled to think of eternity. Yet that is one of the reasons God wants us to have our times of quietness, wants us to be alone with him. "Be still." He says, "and know that I am God." It is only as we learn to think of eternity, and of its meaning to the individual as well as to God and the universe, that we can live life aright.
Services at our church are:
Sunday: Church School, 9:45 a. m.
Morning worship, 10:50 a.m.
Youth fellowsip, 5:30 p.m.
Children' Hour, 6:15 p.m.
Evening worship service, 7:00 p.m.
Monday: The Woman's Society Meets, 2:00 p.m.
Tuesday: Service Guild, 7:00 p.m.
Wednesday: Mid - week services, 7:00 p.m.
"You are always welcome at Claiborne."

MCGUIRE METHODIST CHURCH
(The Church with The Shining Cross)
At Arkansas and North 12th.
(Corner of Hasley's Cemetery).
West Monroe, Louisiana

W. C. Mason, pastor.
Marshall Downs, Sunday School Supt.
Jack Dew, choir director.
Morning worship—10:50 a. m.
Sunday School—9:45 a. m.
MYF—6:45 p. m.
Evening worship—7:30 p. m.
Choir Rehearsal Tuesday—7:30 p. m.
Prayer meeting Wednesday — 7:30 p. m.
W. S. C. S. Tuesday afternoon —2 p. m.
We invite the public to attend the services of the McGuire Methodist Church.
"The friendly church with the warm heart."

GORDON AVENUE METHODIST CHURCH
Gordon Avenue and Dixie Avenue

M. D. Felder, minister.
C. V. Fleming, Sunday School superintendent.
Homer Cook, director of music.
The church with a warm welcome invites you to the following services:
Sunday:
Sunday school begins, 9:45 a. m. There is a class for every member of the family. Come and bring the family.
Junior church service, 11:00 o'clock ages 4-10.
Morning worship, 11:00 o'clock, ages 10-?
Youth choir practice, 5:30 o'clock.
Evening fellowship, 6:30 o'clock —primaries, juniors, intermediates and young people.
Evening service, 7:30 o'clock.
Recreation and fellowship for young people following evening service.
Monday:
Monthly meeting of the Methodist Men, 7:00 o'clock.
Tuesday
Regular monthly business meeting of the W. S. C. S., 2:30 o'clock, church.
Wednesday
Mid-week prayer service, 7:30 o'clock.
Thursday
Choir practice, 7:00 o'clock.
Our program is designed to meet the spiritual needs of every member of the family: a nursery is maintained for ages 0-4; a junior church service is conducted for ages 4-10, at 11:00 o'clock; regular worship service 11:00 o'clock, ages 10-? Come and bring the family and each member will worship in a service designed especially for its age group.
If you do not have a "church home" we invite you to Gordon Avenue. The church is located one block and half from south side bus line and one block and half from the Lovers Lane bus line, on Dixie Avenue, in the heart of south Monroe. You will be received with a warm welcome.

FIRST METHODIST CHURCH
Jackson at Wood St.
Monroe, La

Rev. A. M. Serex, Ph. D., Minister.
Rev. Lea Joyner, assistant to minister.
Rev. E. K. Means, D. D., minister-emeritus.
The services of the First Methodist Church will be held as follows:
8:30 a. m. Holy Communion.
9:30 a. m. Sunday School for all departments.
10:50 a. m. Morning Worship.
4:00 p. m. Junior Fellowship groups.
5:30 and 6:30 p. m. Youth Fellowship groups.
7:30 p. m. Evening service.
At the morning service, at 10:50, Mrs. Louise Eggleston of Norfolk, Va., a national religious leader, lecturer and writer, will speak.
In the evening, at 7:30, the Youth Choir of the Galloway Memorial Methodist Church in Jackson, Mississippi, will present a program of religious music.
A nursery is maintained in the Educational Building, under competent supervision, during both morning and evening services.
The services of the First Methodist Church are designed to meet the spiritual needs of our community. A cordial welcome awaits each and every one to attend any service in which he may feel interested.

FIRST METHODIST CHURCH
West Monroe, Louisiana

R. H. Staples, pastor.
Church school, 9:45 a. m.
Worship services, 10:50 a. m. and 7:30 p. m.
Methodist Sunday evening fellowship, 6:30 p. m.
Scheduled activities for the week:
Tuesday: Business meeting of the Woman's Society of Christian Service at 2:30 p. m.; Young People's choir practice, 7:00 p. m.; Business meeting of the Wesleyan Service Guild in the youth building at 7:30 p. m. The Ida Metcalf circle will meet at 7:30 p. m.
Wednesday: Evangelistic visitation, 6:15 p. m.; Adult council meeting, 6:30 p. m.; Prayer meeting & choir practice, 7:30 p. m.
Thursday: Children's meeting in the social hall, 3:30 p. m.; Board of Stewards meeting, 8:00 p. m.

MEMORIAL METHODIST CHURCH
401 Sherrouse Ave.

Rev. Ralph Cain, pastor.
8:30 a.m., Early morning service. Sermon, "The Wonder of Our Lord's Personality."
9:45 a.m., Church school for all ages. Herbert Walker, Supt.
10:55 a.m., Morning worship. Anthem, "The Everlasting Arms," by the Adult choir; Sermon (same as 8:30).
6:30 p.m., Methodist evening fellowship for all the family.
7:30 p.m., Evening worship. Anthem by Junior Choir "Saviour, Teach Me Day By Day."
Sermon, "Family Religion."

CHURCH OF GOD
1401 Cypress St.
West Monroe

J. C. Grubbs, pastor.
Christian Brotherhood hour, 8 a.m.
Sunday school, 9:45 a.m.
Preaching services, 10:45 a.m. and 7:30 p.m.
Youth fellowship, 6:45 p.m.
Prayer meeting, 7:30 p.m., Wednesday.
A warm welcome to all.

THE PRESBYTERIAN CHURCH OF MONROE
Grammont And Catalpa Sts.

Dr. Horace L. Villee, visiting minister.
The services of the Presbyterian Church will be held as follows:
9:30 a. m.—Sunday School.
11:00 a. m.—Morning worship.
6:15 p. m.—Vespers, Idlewild and Lamkin.
6:30 p. m. —Youth of the church meet in the educational building.
The minister's sermon for the morning service will be "Love's Result" (1 John 3:1) There will be no evening worship.
A nursery is maintained each Sunday in the educational building during the morning service. A junior church is also held each Sunday at 11:00 a. m. in the basement of the educational building for children through eleven years of age.
A hearty welcome awaits you at all hours of worship.

FIRST CHRISTIAN CHURCH
(Disciples of Christ)
St. John and Oak Sts.

R. T. Watson, minister.
Mrs. F. O. Seymour, choir director.
Mrs. R. V. Wroten, organist.
Church school at 9:45 a.m. Mr. A. M. Kite, Supt.
Worship at 10:50 a.m. "I Believe in Man," will be the sermon theme. A nursery for pre-school age children is maintained each Sunday.
Christian Youth Fellowship at 5:30 p. m.
Worship at 7:30 p.m. The sermon theme: "The Twin Disciple and the Disciple of Flame." Mrs. Rabun Wroten will sing a solo. There will be an informal song service of requested hymns.
Bible study and prayer service, Wednesday, at 7:30 p.m.

MEMORIAL PRESBYTERIAN CHURCH
North Fourth at Mill Street
West Monroe, La.

Hugh E. Bradshaw, pastor.
9:45 a. m., Sunday school for all age groups. Noel Grower, superintendent.
11:00 a.m., Morning worship. Sermon: "From Stalemate to Victory." Paul's experiences in a crisis of his life during his second missionary journey is the basis for this meditation.
6:00 p.m., Youth meetings.
7:30 p.m., Evening worship. Sermon: "A King Washes Out." Saul's failure as recounted in First Samuel is in striking contrast with that of Saul of Tarsus who became the great apostle, Paul.
Friends of our church are cordially invited to hear the timely messages at both hours of worship. God speaks to us today through His divinely inspired Book. We must hear Him.
7:30 p.m., Wednesday, Mid-week worship conducted by Elder Louis Blake.

FIRST CHURCH OF CHRIST, SCIENTIST
224 Auburn Ave.

"Love" is the subject of the lesson-sermon in all Churches of Christ, Scientist, Sunday, February 3, 1952.
The golden text is: "We have known and believed the love that God hath to us. God is love; and he that dwelleth in love dwelleth in God, and God in him." (I John 4:16).
Among the citations which comprise the lesson-sermon is the following from the Bible: "How excellent is thy loving-kindness, O God! Therefore the children of men put their trust under the shadow of thy wings." (Ps. 36:7)
The lesson-sermon also includes the following passage from the Christian Science textbook, "Science and Health with Key to the Scriptures" by Mary Baker Eddy: "Divine love is infinite. Therefore all that really exists is in and of God, and manifests His love." (p. 340.)
Listen to a 15-minute broadcast Sunday at 9:30 a. m. over radio station KNOE. Sunday School at 9:30 a. m. Sunday service at 11:00 a. m. Wednesday service at 8:00 p. m. Reading room at 135 North Second street open daily from 10:00 to 5:00, except Sundays and national holidays, and also on Tuesday and Thursday evenings from 7:00 to 9:00 p. m.

CENTRAL ASSEMBLY OF GOD
Corner Hall and Calypso

L. O. Waldon, pastor.
Radio broadcast Sunday, 8:00 - 8:30 a.m. over radio station KLIC. Sunday School, 9:45 a.m. H. W. Holdiness, superintendent.
Morning worship, 11:00.
Christ's Ambassador's Service, Junior Christ's Ambassador, The Women's Missionary council, and men's prayer meeting at 6:45 p.m.
Evening evangelistic service, at 7:30.
Rev. David H. McDowell, speaker at 11:00 a.m. and 7:30 p.m. services.
Midweek prayer and Bible study Thursday night, 7:30 p.m.

GRACE EPISCOPAL CHURCH
Fourth and Glenmar

Rev. David A. Jones, rector.
Rev. Edward F. Hayward, rector emeritus.
7:30 a.m., Holy Eucharist. Ushers, Mr. Linquist and Mr. Maish; Servers, Bud Jones and Mark Womack.
8:30 a.m., Koffee Klatch (Parish house).
9:20 a.m., Church school with adult class. Ushers, Mr. W. Wilson and Mr. Nobes; Crucifer, James Trousdale III; Flag - bearers, G. W. Snellings III & Geo. Varino; Servers, Billy Allen and Steve Nichols.
11:00 a.m., Choral Eucharist and sermon. Ushers, Mr. Stubbs and Mr. Thompson; Crucifer, Ken Abington; Flag - bearers, Jerry Armistead and Wyche Ashcraft; servers, Lestar Martin and Tom McDonald.
5:00 p.m., Young peoples' service league (Par. House).
During the week:
Monday: 3:30 p.m., Brownie Troop No. 34 (Parish House); 7:00 p.m., Troop 31 and Explorer Scouts (P. H.); 7:30 p. m., Vestry meeting, (Rector's study).
Tuesday: 9:30 a.m., Woman's Auxiliary general meeting in visual education room. Program: The film "Wings to the Word."
3:15 p.m., Troop 14, Girl Scouts (Par. House).
3:30 p.m., Junior choir rehearsal (Studio).
Wednesday: 7:00 a.m., Holy Eucharist; 9:30 a.m., Holy Eucharist; 3:30 p.m., Troop 10, Girl Scouts (Ed. Bldg.); 7:00 p.m., Senior choir rehearsal.

TRINITY LUTHERAN CHURCH
D'Arbonne Avenue At Harrison
Two Blocks South Of Northeast College

H. L. Reinhardt, pastor.
Telephone 2-3507.
Sunday School and Bible classes are conducted every Sunday morning at 9:30 a. m. We urge you to bring your children that together you may learn the wonderful story of the salvation of all men.
Divine services begin at 10:45 a. m. every Sunday morning. The hope of the world lies not in the strength of arms but in the spiritual strength of the individual people who populate the world. We invite you to renew your faith in Jesus Christ as the only savior of the world. Make America strong by making yourself and your family strong in Christ.
This morning Holy Communion will be celebrated in connection with the regular service. Those who desire to attend are requested to make their intentions known to the pastor before the service.
Be sure to remember the time 12:30 p. m. this afternoon and every Sunday afternoon. And the place is KLIC. Hear the world's most widespread radio program, The Lutheran Hour's "Bring Christ to the Nations."

THE CHURCH OF JESUS CHRIST OF LATTER-DAY SAINTS
307 North Second Street

Travis T. Tynes, branch president.
Sunday school: 10:00 a. m.
Testimony meeting: 11:15 a. m.
Relief Society (theology and testimony meeting): 6:15 p. m.
Priesthood meeting: 6:15 p. m.
Sacrament meeting: 7:30 p. m.
Meetings to be held Wednesday evening are as follows: Sunday school faculty: 7:30 p. m.; Ward teacher's meeting: 8:15 p. m.; Branch officer's meeting: 8:45 p. m.
The Gospel is eternal! As the gospel is a principle that emanates from God, like its author, it is "the same yesterday, today, and forever," — eternal and unchangeable. God ordained it before the morning stars sang together for joy, or ere this world rolled into existence, for the salvation of the human race. No matter how the individual or the organized religious group interprets the Scriptures, and defines and outlines for themselves the "plan of salvation"; God's original plan remains the same—unchanged and eternal.

Light And Life Radio Hour Program Is Given

Through the action of the radio committee of the Free Methodist Church, the denominational broadcast, The Light and Life Hour, is being heard over station KMLB, every Sunday at 8:30 a. m.
The Light and Life Hour has been presented with first place for the best denominational radio program for three consecutive years by the National Association of Evangelicals.
Dr. Myron F. Boyd of Seattle, Wash. is the director, a man who so ably fills the place to preach the gospel of Jesus Christ. If you have not heard this broadcast before, we invite you to listen to the Old Fashioned Gospel for Modern Day Needs.

BIRTHS

Wright-Bendel

Mr. and Mrs. D. H. Linder, Ruston, a son, Kenneth Dale, born January 29.
Mr. and Mrs George Wesley Whitlow, 733 Nichols St. a son, John Roderick, born January 31

Angelo Patri

Our Children

BASIC EDUCATION

Children in elementary schools must learn the fundamental subjects thoroughly. They must learn to read. That is basic to all education, to our way of life. They must learn the tables so that they can add, subtract, multiply and divide swiftly and accurately. These basic subjects are the child's tools with which he carves out whatever knowledge and skills he needs, wants, and is capable of mustering.
Any new aspect of school education must include this point of view. Children cannot be left to themselves to learn these lessons. They are not interested in them until a grown person stimulates teaching them and making learning them important to the happiness and success of the pupil.
In our desire to be modern to improve our schools, to free the minds and bodies of children so that they can learn sooner, with more enjoyment and with more power and iniative, we are in danger of losing sight of the fundamental facts of education. If we do, the result will be sad. Children will get to high schools unable to read textbooks. Only those who can read with intelligence can benefit by higher education. Boys and girls will be clamoring for admission to engineering schools, technical schools and discover that they cannot get in because they cannot do simple arithmetic much less the higher mathematical problems required.
Freedom is essential; individuality is imperative; initiative is indispensable in sound education. But so is learning; so in self - discipline, thoroughness and well - defined purpose. These must be set in the minds and the characters of the elementary school pupils so that when they go on to the higher schools they carry the essential tools with them. Otherwise they might better go on a trip through the fields and learn of the running brooks and the upstanding trees.
Before children can express themselves in action they must have a self worthy of expression and that requires instruction, application, and action. Children have to learn the basic facts, the fundamentals of learning upon which they can, later, build the fundamental facts of sound character and satisfying occupations.

Baby should learn how to play alone and later how to get on well with other children, how to share, how to cooperate, how to lead and how to follow. Dr. Patri directs parents with this problem in leaflet P-16. To obtain a copy, send 10 cents in coin to him, c-o this paper, P. O. Box 99, Station G, New York 19, N. Y.

Marine Corps Can Take Only 5 Enlistments

The marine corps recruiting office announces that they can take only five (5) volunteer enlistments for the month of February 1952. Interested parties are urged to come by the marine corps recruiting office, Room 312, post office building, Monroe, La. These five vacancies will be given on a first come first served basis.
It is suggested that men who planned to leave for the marine corps in February 1952, contact the marine recruiting office, as soon as is possible, as these five (5) vacancies will not last long.

Bible Comment

By William S. Gilroy, D. D.

Jesus in the Gospel narratives appears in two characters, or aspects, that to the undiscerning eye might seem different. Nevertheless, both express His teaching concerning honesty and justice, sincerity, and love.
We see Him as the compassionate Savior and friend, dealing gently with sinful men and women (Luke 7:36-50), commending a good Samaritan, approving a humble, repentant publican, weeping with those who wept; blessing little children; and in manifold ways revealing the tender, sympathetic Savior looking upon the multitude as sheep without a shepherd.
Then, in another aspect we see Him as the implacable, indignant Christ, driving the money-changers from the Temple. His whip, actual or woven of rushes, a symbol of righteous force in action. And when we turn to Matthew 23: 13-39, we read in His words that most terrible indictment of evil men have ever spoken—and spoken even against those who considered themselves the officially religious of their day.
Surely sterner words have never been spoken than in that succession of "Woes!"
How can we reconcile them with the gentleness and compassion that the Master showed toward other sinners? The reconciliation is easy; for these were the sinners against the humanity and compassion of the Master's gospel of love. They sinned against their fellowmen, as well as against God by defrauding widows, using religion for their own profit, perverting their spiritual heritage with untruth and hypocrisy.
Here in these professedly strong and religious, despoiling the weak and misleading the people, was something very different from sinners erring through human weakness and a false sense of satisfaction.
It was out of His very gospel of love and compassion that Jesus denounced those who were so grossly perverting the true religion of Israel, the beauty of all that teaching that He had come not to destroy but to fulfill.
I have often thought that in the very intensity of His denunciation the Master's purpose may have been kindly. Could one have loved such evil - doers and hypocrites without denouncing their evil - doing and hypocrisy?
Moreover, if among that hypocritical crew there were any misled souls, with a spark of sincerity, nothing could have been more calculated to challenge them and rouse them, and turn them into purer paths.
It might be said that Jesus was compassionate toward sins of the flesh, but completely denunciatory of sins of the spirit. But in His compassion there was no soft sentimentalism, no excuse or blurring of values. To sinners, whom His very love drew to repentance, He said, "Your sins are forgiven; go, and sin no more." He taught them true values and the way to a better life.

CONCRETE PRODUCTS
for
PERMANENCE & DEPENDABILITY
Ready-Made Steps
Burial Vaults
Culvert Pipe
Building Piers
Stepping Stones
Lawn Benches
Utility Slabs
Water Troughs
Grave Boxes
Specialties
THE KELLER COMPANY
Engineering Services & Concrete Products
1612 DeSiard Dial 8891

REVIVAL
Beginning Sunday Night Feb. 3rd

FIRST PENTECOSTAL Church
810 Wheelis St.
West Monroe
REV. NOLAN REED
Johnson City, Ill.
EVANGELIST
REV. J. Z. SPEARS
Pastor
Everyone Invited

GRACE EPISCOPAL CHURCH

SUNDAY, FEBRUARY 3, 1952
FOURTH SUNDAY AFTER EPIPHANY

7:30 A.M.—HOLY EUCHARIST
Ushers, Mr. Linquist and Mr. Maish
Servers, Bud Jones and Mark Womack

8:30 A.M.—KOFFEE KLATCH (Parish House)

9:20 A.M.—CHURCH SCHOOL WITH ADULT CLASS
Ushers, Mr. H. Wilson and Mr. Nobes
Crucifer, James Trousdale III
Flag-Bearers, G. W. Snelling III & Geo. Varino
Servers, Billy Allen and Steve Nichols

11:00 A.M.—CHORAL EUCHARIST AND SERMON
Ushers, Mr. Stubbs and Mr. Thompson
Crucifer, Ken Abington
Flag-Bearers, Jerry Armistead and Wyche Ashcraft
Servers, Lestar Martin and Tom McDonald

5:00 P.M.—YOUNG PEOPLES' SERVICE LEAGUE (Par. House)

DURING THE WEEK

MONDAY:
3:30 p.m. Brownie Troop No. 34 (Parish House)
7:00 p.m. Troop 31 and Explorer Scouts (P. H.)
7:30 p.m. Vestry Meeting (Rector's Study)

TUESDAY:
9:30 A.M.—Woman's Auxiliary General Meeting in Visual Education Room.
Program: the film "Wings to the Word"
3:15 P.M.—Troop 14, Girl Scouts (Par. House)
3:30 P.M.—Junior Choir Rehearsal (Studio).

WEDNESDAY:
7:00 A.M.—Holy Eucharist.
9:30 A.M.—Holy Eucharist.
3:30 P.M.—Troop 10, Girl Scouts (Ed. Bldg.)
7:00 P.M.—Senior Choir Rehearsal.

Rearing Family Hard Task...
Make It Easier By Family Prayer

Rearing a family is quite a job. It always was and always will be. Even the perfect Family, the Holy Family of Nazareth, knew worry, difficulty and sorrow. And if things were difficult then, they are much worse now. Did we say it was hard "to rear a family?" That's just a bit ahead of the story. Parents today have to overcome an unbelievable number of obstacles just to have a family. People today seek their pleasure, diversion and recreation outside the family circle. This has made the home a combination filling station, bunk house and wailing wall where members of the family eat, sleep and complain. Obviously something has been left out, and that something is Family Prayer. In a word, what is needed now more than anything else is a return to Family Prayer and not just any kind of Family Prayer, as good as that might be, but the Family Rosary. The Family Rosary Prayer Crusade now under way aims to begin, or restore or strengthen this very practice in the Home.

Join the Family Rosary Crusade and help put God back in our Homes through Family Prayer. If interested call St. Matthew's Church, 121 Jackson St., Monroe, or Phone 3-8878.



Return To God By Prayer In Family Rosary Crusade

In the past 100 years the Blessed Mother of Our Saviour has appeared three times – and each time she has brought Heavenly Gifts – a Heavenly message and a Heavenly weapon against evil.

The gifts are the thousands of miracles which have attended her coming. The message was simple and realistic – Pray and do penance. The weapon is Family Prayer and the beautiful Family Rosary. Mary appeared in 1846 on the Mountain of LaSalette to two little shepherd children. Her Message was that men must return to prayer and do penance.

A few short years later, another little girl, Bernadette of Loudres, saw Mary and talked to her, not just once but 18 times. She asked this child to get the people to do penance and to kneel and say the rosary with her for the sins of the world.

Then in our own century while men were busy killing each other in the First World War Mary appeared again to three children, this time at Fatima. In six visits Mary brought six warnings: We must repent of our sins and say our Rosary. Who was she, the children asked. "Our Lady of the Rosary" was the reply.

In these three great appearances of Mary these facts stand out. When Mary came, she always appeared to little children, when asked how men could avert God's punishment her one answer was – penance – and when she told us to pray, she said to pray the Rosary.

Keystone Paint & Decorating Co.
Louisville Cooperage Co.

Keene's Shoe Store
McKenzie & Mouk

This Page Sponsored . . .

★

A & P TEA COMPANY
ALVIS HOTEL
ACME BEVERAGE CO.
BELL'S PHARMACY
BROWN PAPER MILL
CITY OF MONROE
DURRETT FURNITURE CO.
DIXIE BEDDING & FURN. CO.
ECONOMY AUTO SUPPLY CO.
FISHER'S BAKERY
FAMILY SHOE STORE
FRANCES HOTEL
HALL FUNERAL HOME
TOM HICKS, POLICE JUROR
JAMES MACHINE WORKS
JOY THEATRE
KEYSTONE PAINT AND DECORATING CO.
KEENE'S SHOE STORE
LOUISVILLE COOPERAGE CO.
McKENZIE & MOUK
MOTORS SECURITIES CO., INC.
MOORE'S TAILORING & MEN'S WEAR
MONROE AUTOMOBILE & SUPPLY CO.
H. MICKEL WHOLESALE DRYGOODS CO.
MASSEY'S SERVICE CENTER
McCAIN-RICHARDS
OUACHITA BAKING CO.
PRIMOS CAFETERIA
ROYAL FEED & SEED STORE
RENFROW & SON
SPATAFORA PHARMACY
STRAND & RIALTO THEATERS
SHEPARD'S REFRIGERATION AND AIR-CONDITIONING SERVICE
J. C. STEELE LUMBER CO.
SCOTT TRUCK & TRACTOR CO.
SLAGLE-JOHNSON LUMBER CO.
TYNER-PETRUS CO.
VIRGINIA PHARMACY, INC.

Church Directory

McGUIRE METHODIST CHURCH
Cor. Arkansas Road and N. 18th, W. Mon.
Rev. W. C. Mason, Pastor

FAIR PARK BAPTIST CHURCH
White's Ferry Road
Rev. Claude M. Fortenberry
Pastor

FREE METHODIST CHURCH
Meeting in Milsaps Cafeteria
Rev. Kenneth Chapman, Minister

MEMORIAL PARK BAPTIST CHURCH
South of Legion Memorial Park
R. L. Ross, Jr., Pastor

LOCK ARBOR BAPTIST CHURCH
Rev. Wayne Carpenter Pastor, Route 6, Monroe

M'CLENDON BAPTIST CHURCH
Old Natchitoches Road
Rev. James Thorn Pastor

CHENIERE BAPTIST CHURCH
Cheniere Road, West Monroe
Rev. Cecil H. Avery

ASSEMBLY OF GOD
Dooley Addition
G. W. Reynolds, Pastor

ASSEMBLY OF GOD
Cypress and Crosley, West Monroe
E. L. Tanner, Pastor

BAWCOM APOSTOLIC CHURCH
Rev. W. T. Hemphill
Bawcomville-Jonesboro Road

EMMANUEL BAPTIST CHURCH
Fifth & Breard
Rev. Olin O. Harmon, Pastor
Eugene Smith, music director

BROWNSVILLE METHODIST
Alvin St.
Rev. Tillman T. Brown

THE CHURCH OF GOD
800 Georgia St., Monroe
Rev. Horace Taylor, Pastor

CENTRAL ASSEMBLY OF GOD
Corner Hall and Calypso
L. O. Weldon

CALVARY BAPTIST CHURCH
812 Mississippi Street
Rev. D. W. Nix, Pastor

COLLEGE PLACE BAPTIST CHURCH
301 Sherrouse Ave.

BETHEL BAPTIST CHURCH
Siegel Addn. West Monroe
Rev. H. Satterfiel, pastor

PENIEL BAPTIST CHURCH
Rev. C. C. Martin, Pastor
Jonesboro Road, West Monroe

PARKVIEW BAPTIST CHURCH
1001 Forsythe Ave., Monroe
Rev. H. L. Sampson

FIRST BAPTIST CHURCH
St. John and Grammont Streets
Rev. James Horton
Irby Cox, Educational Director

FIRST BAPTIST CHURCH
501 Pine, West Monroe
Rev. Jaroy Weber

FAIRBANKS BAPTIST CHURCH
Rev. O. P. Bazer, Pastor

NEW CHAPEL HILL BAPTIST CHURCH
Rev. J. T. Halley, Pastor
Route 1, West Monroe

RIDGE AVENUE BAPTIST CHURCH
West Monroe
A. T. Mitchell, Pastor

FAITH BAPTIST CHURCH
Rev. R. B. Kitchingham Pastor
Jackson and Orange

TRINITY BAPTIST CHURCH
West Monroe, La.
Rev. J. J. Seal, Pastor

REORGANIZED CHURCH OF JESUS CHRIST
(Latter Day Saints)
Montgomery St., West Monroe
Connie C. Fuller, Pastor

GOOD HOPE BAPTIST CHURCH
Route 1 West Monroe
Homer R. Spence, Pastor

CENTRAL BAPTIST CHURCH
3400 Lee Avenue Monroe La.
C. Roger Johnson, Pastor

TEMPLE BAPTIST CHURCH
601 Plum Street
Rev. W. Leon Ivey

EDGEWOOD BAPTIST CHURCH
J. T. Hinks, Pastor
501 Travis St.

ST. MATTHEW'S CATHOLIC CHURCH
Rev. J. C. Marsh, Pastor

CONGREGATIONAL CHRISTIAN CHURCH
Rev. A. O. Wright, Pastor

CHURCH OF GOD
809 Montgomery Street, West Monroe, La.
J. P. Nolan, Pastor

CHURCH OF CHRIST
Jackson at Texas Monroe, La.
Minister A. Waldrep Johnson

FIRST CHRISTIAN CHURCH
(Disciples of Christ)
St. John and Oak Streets
R. T. Watson, Minister

CHRISTIAN SCIENCE SERVICES
Corner Auburn Avenue and North Second St.

CHURCH OF JESUS CHRIST OF LATTER DAY SAINTS
307 North Second Street
Travis T. Tynes, Branch President

GRACE EPISCOPAL CHURCH
North Fourth and Glenmar Streets
Rev. David Jones, Rector

TEMPLE B' NAI ISRAEL
Jackson and Oak Sts.
Dr. F. K. Hirsch, Rabbi

CHURCH OF GOD
J. C. Grubbs, Pastor

TRINITY LUTHERAN CHURCH
Harrison and D'Arbonne
H. L. Reinhardt

CHOUDRANT METHODIST CHURCH
Choudrant, La.
Ray Grant, Pastor

CLAIBORNE METHODIST CHURCH
Calhoun Road
P. L. Hearne, Pastor

FIRST METHODIST CHURCH
Jackson at Wood Street
Rev. A. M. Sorex, Ph. D. Pastor
Rev. Lee Joyner, Assistant to Pastor

FIRST METHODIST CHURCH
West Monroe
Rev. R. H. Staples, Pastor

GORDON AVENUE METHODIST CHURCH
Rev. David Felder, Pastor

MEMORIAL METHODIST CHURCH
Rev. Ralph Cain, Pastor
401 Sherrouse Avenue

STONE AVENUE METHODIST CHURCH
Corner of Stone and South Third
I. L. Yeager, Pastor

CHURCH OF THE NAZARENE
Stella and North Fourth Sts., West Monroe
Rev. R. A. McCormick, Pastor

FIRST CHURCH OF THE NAZARENE
Thomas and Richmond Ave.
Rev. Daniel Stafford, Pastor

FIRST PENETECOSTAL CHURCH
Corner Wheeler St.—Jonesboro Road, West Monroe
Rev. J. Z. Spears, Pastor

THE FIRST PRESBYTERIAN CHURCH
Grammont at Catalpa
Ernest D. Holloway Minister

UNITED PENTECOSTAL CHURCH
1600 South 2nd St.
Rev. E. W. Caughron, Pastor

THE SALVATION ARMY
110½ South Grand Street
Adjutant Charles A. Stratford

MEMORIAL PRESBYTERIAN CHURCH
North Fourth and Mill Street
Dr. Hugh E. Bradshaw, Pastor

CENTER POINT BAPTIST CHURCH
New Natchitoches Road
Rev. F. D. Bachman, Pastor

SEVENTH DAY ADVENTIST
1200 South Second St.
Martin C. Shain, Pastor

STERLINGTON BAPTIST CHURCH
L. J. Welch, Pastor

CLAIBORN BAPTIST CHURCH
Calhoun Road, Highway-80
Rev. Jack Barden, Pastor

KINGDOM HALL
Jehovah's Witnesses
508 Montgomery Ave.
West Monroe, La.
Company Servant, Odis Sandoval
Assistant Company Servant, W. E. Tull

WELCOME HOME CHURCH OF GOD
Arnett Road, Bawcomville
Rev. Earl Monahan, Pastor

LIBERTY BAPTIST CHURCH
Calhoun, La.
Pastor: G. B. Wright

SWARTZ BAPTIST CHURCH
Rev. H. Ford, Pastor

CHURCH OF CHRIST
401 Elm, [illegible]
Minister Raymond Phillips

Rearing Family Hard Task...
Make It Easier By Family Prayer

Rearing a family is quite a job. It always was and always will be. Even the perfect Family, the Holy Family of Nazareth, knew worry, difficulty and sorrow. And if things were difficult then, they are much worse now. Did we say it was hard "to rear a family?" That's just a bit ahead of the story. Parents today have to overcome an unbelievable number of obstacles just to have a family. People today seek their pleasure, diversion and recreation outside the family circle. This has made the home a combination filling station, bunk house and wailing wall where members of the family eat, sleep and complain. Obviously something has been left out, and that something is Family Prayer. In a word, what is needed now more than anything else is a return to Family Prayer and not just any kind of Family Prayer, as good as that might be, but the Family Rosary. The Family Rosary Prayer Crusade now under way aims to begin, or restore or strengthen this very practice in the Home.

Join the Family Rosary Crusade and help put God back in our Homes through Family Prayer. If interested call St. Matthew's Church, 121 Jackson St., Monroe, or Phone 3-8878.



Return To God By Prayer In Family Rosary Crusade

In the past 100 years the Blessed Mother of Our Saviour has appeared three times – and each time she has brought Heavenly Gifts – a Heavenly message and a Heavenly weapon against evil.

The gifts are the thousands of miracles which have attended her coming. The message was simple and realistic – Pray and do penance. The weapon is Family Prayer and the beautiful Family Rosary. Mary appeared in 1846 on the Mountain of LaSalette to two little shepherd children. Her Message was that men must return to prayer and do penance.

A few short years later, another little girl, Bernadette of Loudres, saw Mary and talked to her, not just once but 18 times. She asked this child to get the people to do penance and to kneel and say the rosary with her for the sins of the world.

Then in our own century while men were busy killing each other in the First World War Mary appeared again to three children, this time at Fatima. In six visits Mary brought six warnings: We must repent of our sins and say our Rosary. Who was she, the children asked. "Our Lady of the Rosary" was the reply.

In these three great appearances of Mary these facts stand out. When Mary came, she always appeared to little children, when asked how men could avert God's punishment her one answer was – penance – and when she told us to pray, she said to pray the Rosary.

Keystone Paint & Decorating Co.
Louisville Cooperage Co.

Keene's Shoe Store
McKenzie & Mouk

This Page Sponsored . . .

★

A & P TEA COMPANY
ALVIS HOTEL
ACME BEVERAGE CO.
BELL'S PHARMACY
BROWN PAPER MILL
CITY OF MONROE
DURRETT FURNITURE CO.
DIXIE BEDDING & FURN. CO.
ECONOMY AUTO SUPPLY CO.
FISHER'S BAKERY
FAMILY SHOE STORE
FRANCES HOTEL
HALL FUNERAL HOME
TOM HICKS, POLICE JUROR
JAMES MACHINE WORKS
JOY THEATRE
KEYSTONE PAINT AND DECORATING CO.
KEENE'S SHOE STORE
LOUISVILLE COOPERAGE CO.
McKENZIE & MOUK
MOTORS SECURITIES CO., INC.
MOORE'S TAILORING & MEN'S WEAR
MONROE AUTOMOBILE & SUPPLY CO.
H. MICKEL WHOLESALE DRYGOODS CO.
MASSEY'S SERVICE CENTER
McCAIN-RICHARDS
OUACHITA BAKING CO.
PRIMOS CAFETERIA
ROYAL FEED & SEED STORE
RENFROW & SON
SPATAFORA PHARMACY
STRAND & RIALTO THEATERS
SHEPARD'S REFRIGERATION AND AIR-CONDITIONING SERVICE
J. C. STEELE LUMBER CO.
SCOTT TRUCK & TRACTOR CO.
SLAGLE-JOHNSON LUMBER CO.
TYNER-PETRUS CO.
VIRGINIA PHARMACY, INC.

Church Directory

McGUIRE METHODIST CHURCH
Cor. Arkansas Road and N. 12th, W. Mon.
Rev. W. C. Mason, Pastor

FAIR PARK BAPTIST CHURCH
White's Ferry Road
Rev. Claude H. Fortenberry
Pastor

FREE METHODIST CHURCH
Meeting in Millsaps Cafeteria
Rev. Kenneth Chapman, Minister

MEMORIAL PARK BAPTIST CHURCH
South of Legion Memorial Park
R. L. Ross, Jr., Pastor

LOCK ARBOR BAPTIST CHURCH
Rev. Wayne Carpenter Pastor, Route 8, Monroe

M'CLENDON BAPTIST CHURCH
Old Natchitoches Road
Rev. James Thorn Pastor

CHENIERE BAPTIST CHURCH
Cheniere Road, West Monroe
Rev. Cecil H. Avery

ASSEMBLY OF GOD
Dooley Addition
G. W. Reynolds, Pastor

ASSEMBLY OF GOD
Cypress and Crosley, West Monroe
E. L. Tanner, Pastor

BAWCOM APOSTOLIC CHURCH
Rev. W. T. Hemphill
Bawcomville-Jonesboro Road

EMMANUEL BAPTIST CHURCH
Fifth & Breard
Rev. Olin Q. Harmon, Pastor
Eugene Smith, music director

BROWNSVILLE METHODIST
Alvin St.
Rev. Tillman T. Brown

THE CHURCH OF GOD
800 Georgia St., Monroe
Rev. Horace Taylor, Pastor

CENTRAL ASSEMBLY OF GOD
Corner Hall and Calypso
L. O. Waldon

CALVARY BAPTIST CHURCH
812 Mississippi Street
Rev. D. W. Nix, Pastor

COLLEGE PLACE BAPTIST CHURCH
301 Sherrouse Ave.

BETHEL BAPTIST CHURCH
Siegel Addn. West Monroe
Rev. H. Saterfiel, pastor

PENIEL BAPTIST CHURCH
Rev. C. C. Martin, Pastor
Jonesboro Road, West Monroe

PARKVIEW BAPTIST CHURCH
1001 Forsythe Ave., Monroe
Rev. H. L. Sampson

FIRST BAPTIST CHURCH
St. John and Grammont Streets
Rev. James Horton
Irby Cox, Educational Director

FIRST BAPTIST CHURCH
501 Pine, West Monroe
Rev. Jaroy Weber

FAIRBANKS BAPTIST CHURCH
Rev. O. P. Bazer, Pastor

NEW CHAPEL HILL BAPTIST CHURCH
Rev. J. T. Halley, Pastor
Route 1, West Monroe

RIDGE AVENUE BAPTIST CHURCH
West Monroe
A. T. Mitchell, Pastor

FAITH BAPTIST CHURCH
Rev. R. B. Kitchingham Pastor
Jackson and Orange

TRINITY BAPTIST CHURCH
West Monroe, La.
Rev. J. J. Seal, Pastor

REORGANIZED CHURCH OF JESUS CHRIST
(Latter Day Saints)
Montgomery St., West Monroe
Connie C. Fuller, Pastor

GOOD HOPE BAPTIST CHURCH
Route 1 West Monroe
Homer R. Spence, Pastor

CENTRAL BAPTIST CHURCH
3400 Lee Avenue Monroe La.
C. Roger Johnson, Pastor

TEMPLE BAPTIST CHURCH
601 Plum Street
Rev. W. Leon Ivey

EDGEWOOD BAPTIST CHURCH
J. T. Hinke, Pastor
501 Travis St.

ST. MATTHEW'S CATHOLIC CHURCH
Rev. J. C. Marsh, Pastor

CONGREGATIONAL CHRISTIAN CHURCH
Rev. A. O. Wright, Pastor

CHURCH OF GOD
809 Montgomery Street, West Monroe, La.
J. P. Nolan, Pastor

CHURCH OF CHRIST
Jackson at Texas Monroe, La.
Minister A. Waldrep Johnson

FIRST CHRISTIAN CHURCH
(Disciples of Christ)
St. John and Oak Streets
R. T. Watson, Minister

CHRISTIAN SCIENCE SERVICES
Corner Auburn Avenue and North Second St.

CHURCH OF JESUS CHRIST OF LATTER DAY SAINTS
307 North Second Street
Travis T. Tynes, Branch President

GRACE EPISCOPAL CHURCH
North Fourth and Glenmar Streets
Rev. David Jones, Rector

TEMPLE B' NAI ISRAEL
Jackson and Oak Sts.
Dr. F. K. Hirsch, Rabbi

CHURCH OF GOD
J. C. Grubbs, Pastor

TRINITY LUTHERAN CHURCH
Harrison and D'Arbonne
H. L. Reinhardt

CHOUDRANT METHODIST CHURCH
Choudrant, La.
Roy Grant, Pastor

CLAIBORNE METHODIST CHURCH
Calhoun Road
F. L. Hearne, Pastor

FIRST METHODIST CHURCH
Jackson at Wood Street
Rev. A. M. Serex, Ph. D. Pastor
Rev. Lea Joyner, Assistant to Pastor

FIRST METHODIST CHURCH
West Monroe
Rev. R. H. Staples, Pastor

GORDON AVENUE METHODIST CHURCH
Rev. David Felder, Pastor

MEMORIAL METHODIST CHURCH
Rev. Ralph Cain, Pastor
401 Sherrouse Avenue

STONE AVENUE METHODIST CHURCH
Corner of Stone and South Third
I. L. Yeager, Pastor

CHURCH OF THE NAZARENE
Stella and North Fourth Sts., West Monroe
Rev. R. A. McCormick, Pastor

FIRST CHURCH OF THE NAZARENE
Thomas and Richmond Ave.
Rev. Daniel Stafford, Pastor

FIRST PENETECOSTAL CHURCH
Corner Wheeler St.—Jonesboro Road, West Monroe
Rev. J. Z. Spears, Pastor

THE FIRST PRESBYTERIAN CHURCH
Grammont at Catalpo
Ernest D. Holloway Minister

UNITED PENTECOSTAL CHURCH
1600 South 2nd St.
Rev. E. W. Caughron, Pastor

THE SALVATION ARMY
110½ South Grand Street
Adjutant Charles A. Stratford

MEMORIAL PRESBYTERIAN CHURCH
North Fourth and Mill Street
Dr. Hugh E. Bradshaw, Pastor

CENTER POINT BAPTIST CHURCH
New Natchitoches Road
Rev. F. D. Bachman, Pastor

SEVENTH DAY ADVENTIST
1200 South Second St.
Martin C. Shain, Pastor

STERLINGTON BAPTIST CHURCH
I. J. Welch, Pastor

CLAIBORN BAPTIST CHURCH
Calhoun Road, Highway-80
Rev. Jack Borden, Pastor

KINGDOM HALL
Jehovah's Witnesses
503 Montgomery Ave.
West Monroe, La.
Company Servant, Odis Sanderson
Assistant Company Servant, H. C. Trull

WELCOME HOME CHURCH OF GOD
Arrant Road, Bawcomville
Rev. Earl Monzingo, Pastor

LIBERTY BAPTIST CHURCH
Calhoun, La.
Pastor: G. B. Wright

SWARTZ BAPTIST CHURCH
H. M. Roach, Pastor

CHURCH OF CHRIST
401 Sleck St., West Monroe
Ministers Meredith Johnson and Alton Howard

LOUISIANA OIL AND GAS REPORT

Baton Rouge, La., Feb. 2—(AP)—The Louisiana department of conservation in its weekly oil report lists completion of 46 wells with a combined initial daily production of 3,800.30 barrels of oil and 35,157,000 cubic feet of gas, abandonment of 19 tests and issuance of permits for 44 new wells.

Completions were:

Acadia — Northwest Branch, Sunray No. 1 Loewer, S45-8S-2E, 290.30 bbls. of oil and 2,963 MCF with 10-64" choke.

Allen — Bel, Niloco No. 1 Stout S19-6S-7W, 60 bbls. with 7-64".

Caddo — Caddo-Pine Island, Arkansas No. 6 Caddo Lake, S1-20N-16W, 8 bbls. pumping; No. 11 Smith, S1-20N-16W, 4 bbls. pumping; No. 12 Smith, S1-20N-16W, 6 bbls. pumping; bayou state No. 2 hardeman, S24-22N-15W, 6 bbls. pumping; Del & I. F. Cryer No. 4 Smallenberger, S11-20N-16W, 30 bbls. pumping; Cryer and Halbouty No. 6 Caddo, S12-20N-16W, 25 bbls. pumping; Dee Cee No. 3 Lane, S25-21N-15W, 15 bbls. pumping; Estee No. 2-H Gamm, S26-21N-15W, 12 bbls. pumping; No. 97 Muslow, S31-21N-15W, 12 bbls. pumping; Snider No. 1 White, S14-22N-16W, 34 bbls. pumping; Greenwood Moseley No.3 Agurs, S7-17N-15W, 100 bbls. with 16-64"; Plymouth No. 1 Smith, S7-17N-15W 50 bbls. with 16-64".

Cameron — West Chalkley, Justiss-Mears No. 1 Sweet Lake, S9-12S-7E 150 bbls. with 10-64".

Catahoula — Pan Am No. 1 Buliss, S14-9N-7E, 120 bbls. of oil and 3,211 MCF of gas with 14-64".

Claiborne — East Haynesville, Akin No. 1 Akin, S16-23N-7W, 156 bbls. with 16-64."

Concordia — Lisemore Landing, Hunt No. 1 Lopoo, S16-6N-7E, 138 bbls. with 8-64"; No. E-8 Fisher, S15-6N-7E, 128 bbls. with 9-64."

De Soto — Bull Bayou, Johnson No. B-2 Williams, S15-12N-11W, 25 bbls. pumping; N Abornton, Leah No. 2 Nabors, S25-13N-12W, 18 bbls. pumping.

Evangeline — Ville Platte, Continental No. 11-19 Hirsch, S44-3S-2E, 32 bbls. of oil and 5,850 MCF (no choke).

Iberia—Lake Sand, Pan Am No. 2 S-L 1809 (no sec. no.), 31 bbls. of oil and 3,100 MCF gas with 12-64"; Weeks Island, Shell No. 4 Smith, S18-14S-7E, 379 bbls. (no choke).

Lafourche — Chacahoula, Sun Oil No. 36 Dobert,S76-15S-15E, 124 bbls. with 8-64"; Golden Meadow, Texas No. 35 LaTerre, S6-20S-22E, 160 bbls. (no choke); Laurel grove, Callery No. 1 Caldwell S19-14S-16E, 221 bbls. with 14-64"; Leeville, Texas No. 131 Leeville, S33-21S-22E, 211 bbls. (no choke); Valentine, Brown No. 7 Valentine, S100-17S-20E, 232 bbls. of oil and 5,752 MCF with 12-64."

LaSalle — Olla, Placid No. 139 Central, S1-9N-2E, 61 bbls. with 8-64"; Trout Creek, Dana No. 1 Heirs, S36-8N-2E, 50 bbls. pumping; Justiss Mears No. 1 Corley, S20-6N-3E, 66 bbls. 10-64"; No. 1 Valentine, S19-8N-3E, 216 bbls. with 10-64"; No. B-1 Heirs, S25-8N-2E, 22 bbls. pumping; Tullos, Placid No. 12 Urania, S7-20-2E, 15 bbls. pumping.

Lincoln — Hico-Knowles, Vasser No. 1 Duback, S25-20N-4W, 151 bbls. with 16-64".

Terrebonne — Kent Bayou, Superior No. A-1 Continental, S36-17S-13E, 167 bbls. with 6-64"; Lake Pelto, Texas No. 6 Lake Pelto, S29-23S-18E, 97 bbls. (no choke).

Union — Monroe, La. Gas, No. 1 Rogers, S24-20N-2E, 361 MCF gas; Southwest Nat. Gas No. 6 Union, S30-21N-3E, 5,780 MCF gas; Southwest Nat. Prod. No. 1 Rogers, S24-20N-3E, 2,370 MCF gas; Union Carbon No. 1 Trimble, S24-20N-2E, 3,691 MCF gas (no choke.)

Washington — Angie, Humble No. 1 Baughman, S46-1S-14E, 132 bbls. oil and 2,050 MCF gas with 11-64".

Abandonments were:

Allen — Wildcat, Niloco No. 1 Edgewood, S19-6N-7W, to 7,130' dry.

Bossier — Butler No. 1 Swindle, S28-21N-13W, 2,907' dry.

Calcasieu — Wildcat, Union No. 1 Hunter, S10-10S-10W, to 12,202, dry; East Perkins, Vincent & Welsh No. 1 McFatter, S4-8S-10W, to 7,450' dry; Lockport, Magnolia No. Frieberg, S9-10S-9W, to 1005 P&A; Sulphur Mines No. 814 Fee, S29-9S-10W, 1958-P&A.

Cameron — Wildcat, Simmons No. 1 Miller, S39-15S-5W, 9657-dry; Black Bayou, Shell No. 70 Watkins, S8-12S-12W, to 7396-P&A.

Catahoula — Wildcat, Michael No. F-1 Nebo, S17-6N-6E, 6515-dry.

Concordia — Wildcat, Barnett No. 2 Jones, S21-6N-7E, to 6510-dry.

DeSoto — Bull Bayou, Potter No. 2 Jenkins, S15-12-n-12w, to 7398 P&A:

Lafourche — Golden Meadow, O'Neill No. B-1 Cheramie, S22-19S-22E, to 2824 P. & A.

LaSalle — Urania, Air Lift No. D-7 Hardtner, S7-10N-9W, to 1005 P. & A.

Madison — Wildcat, Gulf No. 2 Carpenter, S8-16N-14E, to 2600 dry; No. 5 Carpenter, S10-16N-14E, to 2600 dry.

Red River — Kenilworth No. 1-A Long Bell, S2-12N-9W, to 3520 dry.

Sabine — Wildcat, Carter No. 1 Long Leaf, S2-6N-11W, to 2519 dry; No. 3 Long Leag, S32-7N-12W, to 1700-dry.

Permits were:

Acadia — Ellis, Bateman No. 1 McCullough, 15-9S-1W, to 12,000'.

Bossier — Sligo, Union No. D-1 Murff, S16-17N-11W, to 5300'.

Caddo — Wildcat, Monarch No. 1 Golden, S9-22N-16W, to Paluxy; Caddo, Brown No. 22 Muslow, S5-20N-15W, to 1500' Nacatosh; Johnson No. 1 Hunsicker, S32-20N-15W, to Paluxy; No. 2 Liebman, S32-20N-15W, to Paluxy North Vivian, Bryant - Slator No. 3 Posey, S14-22N-16W, to 3100' — Paluxy; Pine Island, Britton No. 1 Williams, S15-22N-16W, to 3000'; Davenport No. 1 Schnitt, S1-20N-16W, to chalk McDowell No. 4 Parker, S14-22N-16W, to 3100' - Paluxy; Rodessa, Loyd and Langston No. 1 Langston, S24-22N-15W, to Nacatosh.

Calcasieu — Phoenix Lake, Ohio No. 15 Brown, S29-11S-13W, to 8500 Marginaling.

Cameron — East Hackberry, Union Sulphur No. 56 Watkins, S24-12S-10W, to 2925'.

Claiborne — wildcat, Stanobrid No. 1 Rainach, S17-2 2n—5w, to Smackover.

Concordia — Wildcat, Magnolia No. 1 Madison, S38-6N-9E, to 8,000' Wilcox; Wisemore Landing, Hunt No. 2 Lopoo, S16-6N-7E, to approx. 6500'; No. E-11 Fisher, S15-6N-7E, to approx. 6500'; Wildsville, Barnett No. 1 Swayze, S12-7N-6E, to Wilcox.

East Baton Rouge — Wildcat, Circle No. 1 Decker, S71-5S-1W, to 10,000' plus Basal Wilcox.

Evangeline — Pine Prairie, Pan Am No. 4 Vidrine, S36-3S-1W, to 3500'.

Iberville — Bayou Plaquemine, Callery No. 1 Miller, S47-9S-11E, to 11,500'.

Lafourche — Wildcat, Hunt Trust No. 1 Marcello, S59-15S-17E, to approx. 13,000'; Timballer Bay, Gulf No. 28 S-L 192, (no sec. no.) 23S-21E, to 9100'-Miocene.

LaSalle — Olla, Placid No. 142 La. Central, S2-9N-2E, to Wilcox.

Lincoln — Hico - Knowles, Vasser No. 1 First Nat'l Bank of Ruston, S30-20N-3W, to 5200' - Woodruff Ruston, Ark. La. Gas No. 3 Giles, S19-19N-2W to 5750'.

Livingston — Wildcat, Progress No. 1 Progress - Texaco, S40-7S-5E, to 9000' Lake Maurepas, Shell No. 4 S-L 1468, (no sec. no.) 9S-6E, to 10,000'.

Plaquemines, Cox Bay Richardson No. 9-H Orelans Levee, S1-18S-16E, to 11,500' - Miocene; Richardson No. 10-H Orleans Levee, S35-18S-15E, to 11,500' - Miocene; Grand Ecaille, Freeport Sulphur Co. 510 Cockrell - Moran, (no sec. no.) to Company Tools; No. 511 Cockrell - Moran, (no sec. no.) to Company tools; Stella, Bridewell No. 1 Here, S2-15S-24E, to 8000' upper miocene; Venice, Freeport No. 5 Manhattan, S35-21S-30E, to Sult.

Richland — Big Creek, Mogavere - Newton No. 1 Pardue, S9-16N-7E, to 3000'.

Sabine — Wildcat, Carter No. 7 Long Leaf, S33-7N-10W, to Wilcox.

St. Bernard — Wildcat, Loeb No. 1 S-L 1824, (no sec. no.) to 10,500'.

St. Landry — Melville, Sun Oil No. 1 Bolz, S4-5S-7E, to 12,500'.

Union — Wildcat, Shell No. 1 Andrews, S34-23N-2E, to 8300' Monroe Gas, R. M. R. Oil No. 1 Rabun, S13-20N-2E, to Monroe Rock; No. 2 Rabun, S13-20N-2E, to Monroe Rock.

Webster — North Shongaloo, Hunt No. 1 Sanders, S10-23N-10W, to approx. 6500'.

West Baton Rouge — Wildcat, Deep South No. 1 Southern Land Prod., S35-6S-10E, to 11,800'; Port Allen, Loeb No. 1 Wilbert, S34-7S-11E, to 10,500'.

KRAMER JOINING C S RESEARCH

Will Be Located At Sterlington Plant; Graduate Of Tech

John D. Kramer, chemical engineer of Monroe, Louisiana, has joined the Dixie Research Division of Commercial Solvents Corporation,it is announced by T. S. Carswell Vice President of Research and Development.

Mr. Kramer will be situated at the research laboratory of CSC's Sterlington, Louisiana, plant which is largely devoted to the production of anhydrous ammonia, methanol and the CSC anti-freezes, "Nor'way" and "Peak."

A graduate of Louisiana Polytechnic Institute, Ruston, Louisiana, class of 1950, Mr. Kramer also attended Pennsylvania State College. He has been associated with the Ford, Bacon & Davis Construction Company, at Sterlington. Prior to that he was on military duty at the U. S. Army Chemical Center, Edgewood, Maryland. Mr. Kramer is a member of the American Chemical Society.

BEEF CATTLE DISCUSSED

Ferriday, La., Feb. 2—(Special)—Lee Berwick, former professor at Louisiana State University discussed the beef cattle business Thursday night at a farm meeting in St. Joseph. He was introduced by F. O. LeVasseur, county agent. He used color slides in pointing out the qualities to look for in purchasing bulls and in selecting heifers for replacements.

ROY JOHNS and JOHN I. NEEL

Registered Architects

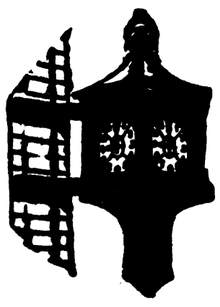
announce the opening of their office and the establishment of the firm of

JOHNS AND NEEL, ARCHITECTS

for the general practice of Architecture

102 N. Second Street — Amman Building

Phone 7874 — Monroe, Louisiana



Yes we make

Title 1 F. H. A. Loans

Loans to

Repair your house —
Make additions to same —
Re-roof — Re-decorate —
Add a floor furnace —
Make any improvements.

Moderate rate – long terms.

Call on us.

Savings Bank & Trust Co.

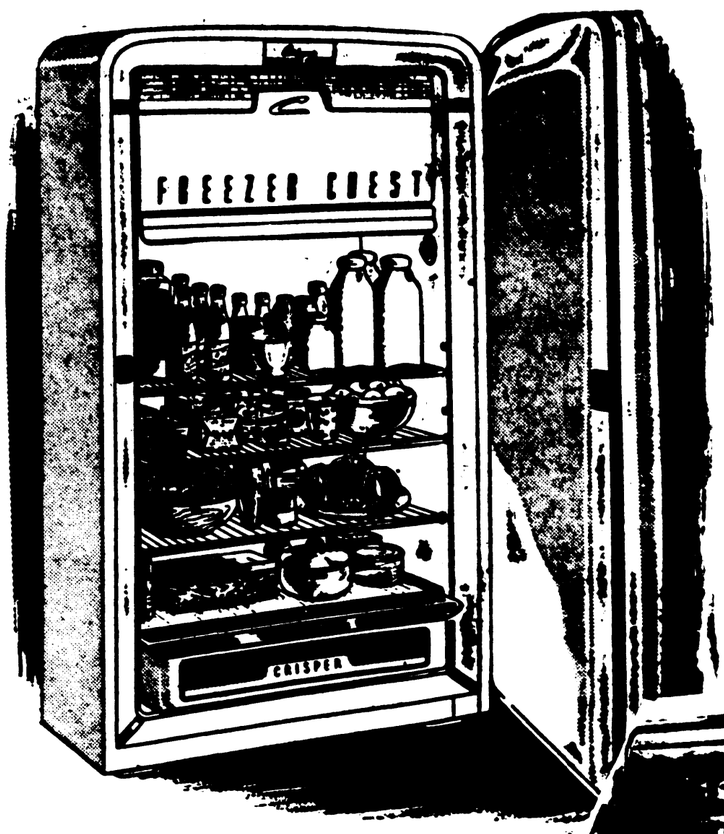
— TRENTON — DESIARD

Member F. D. I. C.

SEARS ROEBUCK AND CO.

3-DAY SALE

MONDAY - TUESDAY - WEDNESDAY



YOU SAVE $40.07!

Reg. $259.95 Family Size

9 Cu. Ft. COLDSPOT

NOW ONLY **219.88**

Only $34 Down, $13 Monthly (Usual Carrying Charge)

Have you ever seen a bigger value in your life in a refrigerator? This big family size box features a 41.2 lb. capacity freezer, exclusive humiderator and deep chiller, full width crisper, glass covered, and a 5 year protection plan. Buy now at Sears!



Save $21.12! Coldspot

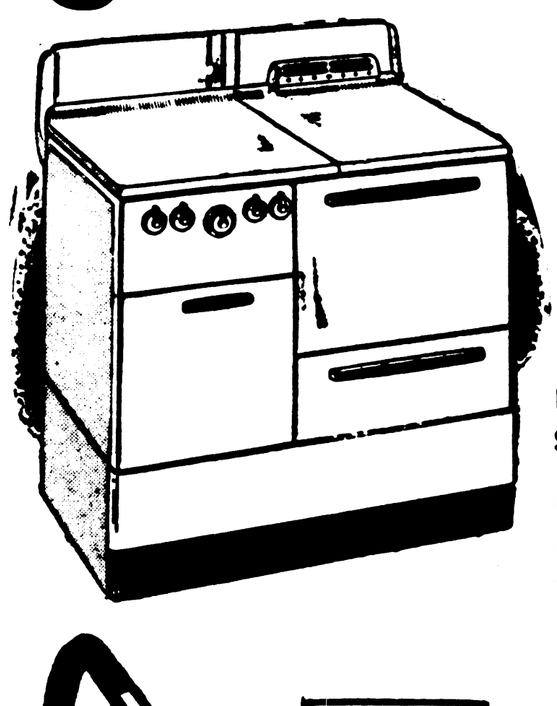
4.1 Cu. Ft. Freezer

Regular $199.00 **177.88**

$28 Down, $11 Monthly (Usual Carrying Chg.)

Look inside, outside, all the way 'round and you'll actually see why Coldspot is America's largest-selling freezer. You'll see MORE convenience, more storage space, more lifetime features, more economy.

$5 Holds the Appliance of Your Choice For 30 Days or Until Your Down Payment Is Completed.



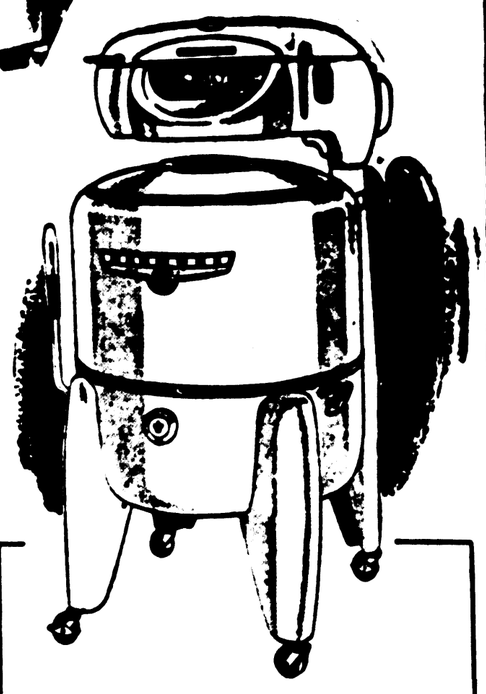
You Save An Extra $15.07!

Kenmore Range

Regular $114.95 **99.88**

$16 Down, $6 Monthly (Usual Carrying Charge)

Amazing low price—a full size Kenmore gas range! Gleaming white porcelain enamel always easy to keep clean. Built-in lift cover provides table top work surface! See Kenmore at Sears!



USE YOUR CREDIT!

While Shopping Sears



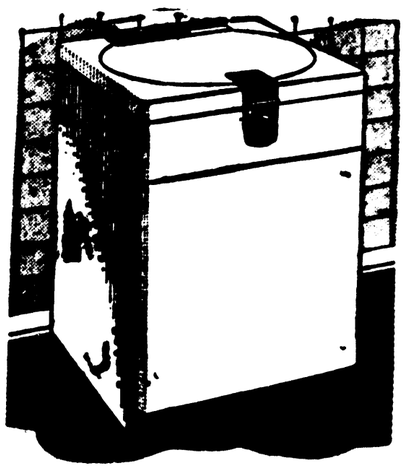
Save $13.87! Regular $52.75

VACUUM CLEANER

Features a self-lubricating motor, dust straining air filter, gray streamlined design! And—you save 13.87! Powerful ½ H.P. motor whisks away dirt!

38.88

$4 Down, $5 Monthly (Usual Carrying Charge)



Save $50! Regular $234.95

Automatic Dishwasher

Really gets dishes clean and dries them dry! Automatically washes, rinses, dries dishes for six persons! Convenient top loading; exclusive 3-position lid; automatic safety latch and timer.

184.95

$20 Down, $11 Monthly (Usual Carrying Chge.)

You Save An Extra $11.07!

Kenmore Washer

Regular $139.95 **128.88**

$20 Down, $8 Monthly (Usual Carrying Charge)

Newly designed—provides gentle six-vane agitator washing action in giant oversize tub! Newly designed 8-position wringer—with power leg construction. Hand high agitator clutch. It's a beauty.

Dial 3-8821 or Mail This Coupon For Further Information On Any Item in This Ad.

Sears, Roebuck & Co.
328 Dalliard St.
Monroe, Louisiana
Gentlemen: Please send me without obligation, further information on the Kenmore Washer— Range— Dishwasher— Vacuum Cleaner— Coldspot Freezer— Refrigerator—.

Name .....

Address ..... Phone .....

City ..... State .....

SEARS

328 Dalliard St. — Dial 3-8821 — Open Daily 9:00 to 5:30; Saturday 'Til 6 P. M.

LOUISIANA OIL AND GAS REPORT

Baton Rouge, La., Feb. 2—(AP)—The Louisiana department of conservation in its weekly oil report lists completion of 46 wells with a combined initial daily production of 3,800.30 barrels of oil and 35,157,000 cubic feet of gas, abandonment of 19 tests and issuance of permits for 44 new wells.

Completions were:

Acadia — Northwest Branch, Sunray No. 1 Loewer, S45-8S-2E, 299.30 bbls. of oil and 2,983 MCF with 10-64" choke.

Allen — Bel, Niloco No. 1 Stout S19-6S-7W, 60 bbls. with 7-64".

Caddo — Caddo-Pine Island, Arkansas No. 6 Caddo Lake, S1-20N-16W, 8 bbls. pumping; No. 11 Smith, S1-20N-16W, 4 bbls. pumping; No. 12 Smith, S1-20N-16W, 6 bbls. pumping; bayou state No. 2 hardeman, S24-22N-15W, 6 bbls. pumping; Del & I. F. Cryer No. 4 Smallenberger, S11-20N-16W, 30 bbls. pumping; Cryer and Halbouty No. 6 Caddo, S12-20N-16W, 25 bbls. pumping; Dee Cee No. 3 Lane, S25-21N-15W, 15 bbls. pumping; Estee No. 2-H Gamm, S26-21N-15W, 12 bbls. pumping; No. 97 Muslow, S31-21N-15W, 12 bbls. pumping; Snider No. 1 White, S14-22N-16W, 34 bbls. pumping; Greenwood Moseley No.3 Agurs, S7-17N-15W, 100 bbls. with 16-64"; Plymouth No. 1 Smith, S7-17N-15W 50 bbls. with 16-64".

Cameron — West Chalkley, Justiss-Mears No. 1 Sweet Lake, S9-12S-7E 150 bbls. with 10-64".

Catahoula — Pan Am No. 1 Buliss, S14-9N-7E, 120 bbls. of oil and 3,211 MCF of gas with 14-64".

Claiborne — East Haynesville, Akin No. 1 Akin, S16-23N-7W, 156 bbls. with 16-64."

Concordia — Lisemore Landing, Hunt No. 1 Lopoo, S16-6N-7E, 138 bbls. with 8-64"; No. E-8 Fisher, S15-6N-7E, 128 bbls. with 9-64."

De Soto — Bull Bayou, Johnson No. B-2 Williams, S15-12N-11W, 25 bbls. pumping; N Abornton, Leah No. 2 Nabors, S25-13N-12W, 18 bbls. pumping.

Evangeline — Ville Platte, Continental No. 11-19 Hirsch, S44-3S-2E, 32 bbls. of oil and 5,850 MCF (no choke).

Iberia—Lake Sand, Pan Am No. 2 S-L 1809 (no sec. no.), 31 bbls. of oil and 3,100 MCF gas with 12-64"; Weeks Island, Shell No. 4 Smith, S18-14S-7E, 379 bbls. (no choke).

Lafourche — Chacahoula, Sun Oil No. 36 Dobert,S76-155-15E, 124 bbls. with 8-64"; Golden Meadow, Texas No. 35 LaTerre, S6-20S-22E, 160 bbls. (no choke); Laurel grove, Callery No. 1 Caldwell S19-14S-16E, 221 bbls. with 14-64"; Leeville, Texas No. 131 Leeville, S33-21S-22E, 211 bbls. (no choke); Valentine, Brown No. 7 Valentine, S100-17S-20E, 232 bbls. of oil and 5,752 MCF with 12-64."

LaSalle — Olla, Placid No. 139 Central, S1-9N-2E, 61 bbls. with 8-64"; Trout Creek, Dana No. 1 Heirs, S36-8N-2E, 50 bbls. pumping; Justiss Mears No. 1 Corley, S20-6N-3E, 66 bbls. 10-64"; No. 1 Valentine, S19-8N-3E, 216 bbls. with 10-64"; No. B-1 Heirs, S25-8N-2E, 22 bbls. pumping; Tullos, Placid No. 12 Urania, S7-20-2E, 15 bbls. pumping.

Lincoln — Hico-Knowles, Vasser No. 1 Duback, S25-20N-4W, 151 bbls. with 16-64".

Terrebonne — Kent Bayou, Superior No. A-1 Continental, S36-17S-13E, 167 bbls. with 6-64"; Lake Pelto, Texas No. 6 Lake Pelto, S29-23S-18E, 97 bbls. (no choke).

Union — Monroe, La. Gas. No. 1 Rogers, S24-20N-2E, 361 MCF gas; Southwest Nat. Gas No. 6 Union, S30-21N-3E, 5,789 MCF gas; Southwest Nat. Prod. No. 1 Rogers, S24-20N-3E, 2,370 MCF gas; Union Carbon No. 1 Trimble, S24-20N-2E, 3,691 MCF gas (no choke.)

Washington — Angie, Humble No. 1 Baughman, S46-1S-14E, 132 bbls. oil and 2,050 MCF gas with 11-64".

Abandonments were:

Allen — Wildcat, Niloco No. 1 Edgewood, S19-6N-7W, to 7,130' dry.

Bossier — Butler No. 1 Swindle, S28-21N-13W, 2,907' dry.

Calcasieu — Wildcat, Union No. 1 Hunter, S10-10S-10W, to 12,202, dry; East Perkins, Vincent & Welsh No. 1 McFatter, S4-8S-10W, to 7,450' dry; Lockport, Magnolia No. Frieberg, S9-10S-9W, to 1005 P&A; Sulphur Mines No. 814 Fee, S29-9S-10W, 1958-P&A.

Cameron — Wildcat, Simmons No. 1 Miller, S39-15S-5W, 8657-dry; Black Bayou, Shell No. 70 Watkins, S8-12S-12W, to 7398-P&A.

Catahoula — Wildcat, Michael No. F-1 Nebo, S17-6N-6E, 6515-dry.

Concordia — Wildcat, Barnett No. 2 Jones, S21-6N-7E, to 6510-dry.

DeSoto — Bull Bayou, Potter No. 2 Jenkins, S15-12-n-12w, to 7398 P&A:

Lafourche — Golden Meadow, O'Neill No. B-1 Cheramie, S22-19S-22E, to 2824 P. & A.

LaSalle — Urania, Air Lift No. D-7 Hardtner, S7-10N-9W, to 1005 P. & A.

Madison — Wildcat, Gulf No. 2 Carpenter, S8-16N-14E, to 2600 dry; No. 5 Carpenter, S10-16N-14E, to 2600 dry.

Red River — Kenilworth No. 1-A Long Bell, S2-12N-9W, to 3520 dry.

Sabine — Wildcat, Carter No. 1 Long Leaf, S2-6N-11W, to 2519 dry; No. 3 Long Leag, S32-7N-12W, to 1700-dry.

Permits were:

Acadia — Ellis, Bateman No. 1 McCullough, 15-9S-1W, to 12,000'.

Bossier — Sligo, Union No. D-1 Murff, S16-17N-11W, to 5300'.

Caddo — Wildcat, Monarch No. 1 Golden, S9-22N-16W, to Paluxy; Caddo, Brown No. 22 Muslow, S5-20N-15W, to 1500' Nacatosh; Johnson No. 1 Hunsicker, S32-20N-15W, to Paluxy; No. 2 Liebman, S32-20N-15W, to Paluxy North Vivian, Bryant - Slator No. 3 Posey, S14-22N-16W, to 3100' — Paluxy; Pine Island, Britton No. 1 Williams, S15-22N-16W, to 3000'; Davenport No. 1 Schnitt, S1-20N-16W, to chalk McDowell No. 4 Parker, S14-22N-16W, to 3100' - Paluxy; Rodessa, Loyd and Langston No. 1 Langston, S24-22N-15W, to Nacatosh.

Calcasieu — Phoenix Lake, Ohio No. 15 Brown, S29-11S-13W, to 8500 Marginaling.

Cameron — East Hackberry, Union Sulphur No. 56 Watkins, S24-12S-10W, to 2925'.

Claiborne — wildcat, Stanobrid No. 1 Rainach, S17-2 2n—5w, to Smackover.

Concordia — Wildcat, Magnolia No. 1 Madison, S39-6N-9E, to 8,000' Wilcox; Wisemore Landing, Hunt No. 2 Lopoo, S16-6N-7E, to approx. 6500'; No. E-11 Fisher, S15-6N-7E, to approx. 6500'; Wildsville, Barnett No. 1 Swayze, S12-7N-6E, to Wilcox.

East Baton Rouge — Wildcat, Circle No. 1 Decker, S71-5S-1W, to 10,000' plus Basal Wilcox.

Evangeline — Pine Prairie, Pan Am No. 4 Vidrine, S36-3S-1W, to 3500'.

Iberville — Bayou Plaquemine, Callery No. 1 Miller, S47-9S-11E, to 11,500'.

Lafourche — Wildcat, Hunt Trust No. 1 Marcello, S59-15S-17E, to approx. 13,000'; Timbalier Bay, Gulf No. 28 S-L 192, (no sec. no.) 23S-21E, to 9100'-Miocene.

LaSalle — Olla, Placid No. 142 La. Central, S2-9N-2E, to Wilcox.

Lincoln — Hico - Knowles, Vasser No. 1 First Nat'l Bank of Ruston, S30-20N-3W, to 5200' - Woodruff Ruston, Ark. La. Gas No. 3 Giles, S19-19N-2W to 5750'.

Livingston — Wildcat, Progress No. 1 Progress - Texaco, S40-7S-5E, to 9000' Lake Maurepas, Shell No. 4 S-L 1468, (no sec. no.) 9S-6E, to 10,000'.

Plaquemines, Cox Bay Richardson No. 9-H Orelans Levee, S1-18S-16E, to 11,500' - Miocene; Richardson No. 10-H Orleans Levee, S35-18S-15E, to 11,500' - Miocene; Grand Ecaille, Freeport Sulphur Co. 510 Cockrell - Moran, (no sec. no.) to Company Tools; No. 511 Cockrell - Moran, (no sec. no.) to Company tools; Stella, Bridewell No. 1 Here, S2-15S-24E, to 8000' upper miocene; Venice, Freeport No. 5 Manhattan, S35-21S-30E, to Sult.

Richland — Big Creek, Mogavere - Newton No. 1 Pardue, S9-16N-7E, to 3000'.

Sabine — Wildcat, Carter No. 7 Long Leaf, S33-7N-10W, to Wilcox.

St. Bernard — Wildcat, Loeb No. 1 S-L 1824, (no sec. no.) to 10,500'.

St. Landry — Melville, Sun Oil No. 1 Bolz, S4-5SS-7E, to 12,500'.

Union — Wildcat, Shell No. 1 Andrews, S34-23N-2E, to 8300' Monroe Gas, R. M. R. Oil No. 1 Rabun, S13-20N-2E, to Monroe Rock; No. 2 Rabun, S13-20N-2E, to Monroe Rock.

Webster — North Shongaloo, Hunt No. 1 Sanders, S10-23N-10W, to approx. 6500'.

West Baton Rouge — Wildcat, Deep South No. 1 Southern Land Prod., S35-6S-10E, to 11,800'; Port Allen, Loeb No. 1 Wilbert, S34-7S-11E, to 10,500'.

KRAMER JOINING C S RESEARCH

Will Be Located At Sterlington Plant; Graduate Of Tech

John D. Kramer, chemical engineer of Monroe, Louisiana, has joined the Dixie Research Division of Commercial Solvents Corporation,it is announced by T. S. Carswell Vice President of Research and Development.

Mr. Kramer will be situated at the research laboratory of CSC's Sterlington, Louisiana, plant which is largely devoted to the production of anhydrous ammonia, methanol and the CSC anti-freezes, "Nor'way" and "Peak."

A graduate of Louisiana Polytechnic Institute, Ruston, Louisiana, class of 1950, Mr. Kramer also attended Pennsylvania State College. He has been associated with the Ford, Bacon & Davis Construction Company, at Sterlington. Prior to that he was on military duty at the U. S. Army Chemical Center, Edgewood, Maryland. Mr. Kramer is a member of the American Chemical Society.

BEEF CATTLE DISCUSSED

Ferriday, La., Feb. 2—(Special)—Lee Berwick, former professor at Louisiana State University discussed the beef cattle business Thursday night at a farm meeting in St. Joseph. He was introduced by F. O. LeVasseur, county agent. He used color slides in pointing out the qualities to look for in purchasing bulls and in selecting heifers for replacements.

ROY JOHNS and JOHN I. NEEL

Registered Architects

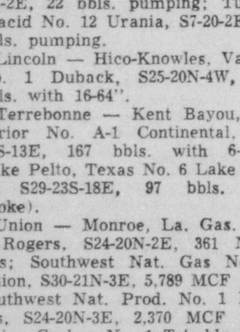
announce the opening of their office and the establishment of the firm of

JOHNS AND NEEL, ARCHITECTS

for the general practice of Architecture

102 N. Second Street
Phone 7874

Amman Building
Monroe, Louisiana



Yes we make

Title 1 F. H. A. Loans

Loans to

Repair your house —
Make additions to same —
Re-roof — Re-decorate —
Add a floor furnace —
Make any improvements.

Moderate rate — long terms.

Call on us.

Central Savings Bank & Trust Co.

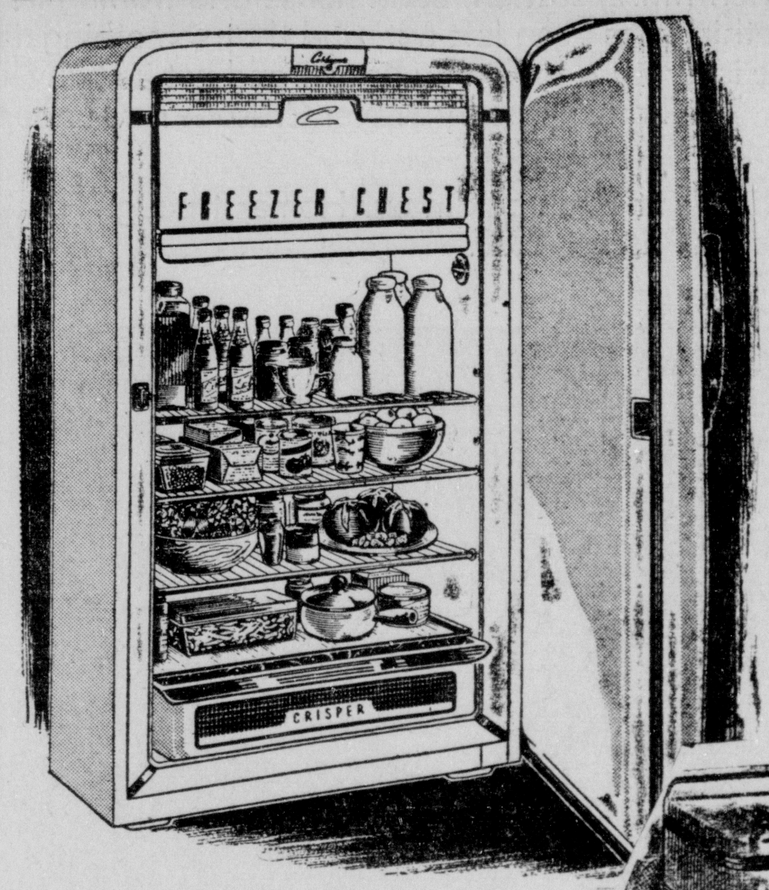
LOUISVILLE — TRENTON — DESIARD

Member Federal Reserve *Member F. D. I. C.*

SEARS ROEBUCK AND CO.

3-DAY SALE

MONDAY - TUESDAY - WEDNESDAY



YOU SAVE $40.07!

Reg. $259.95 Family Size

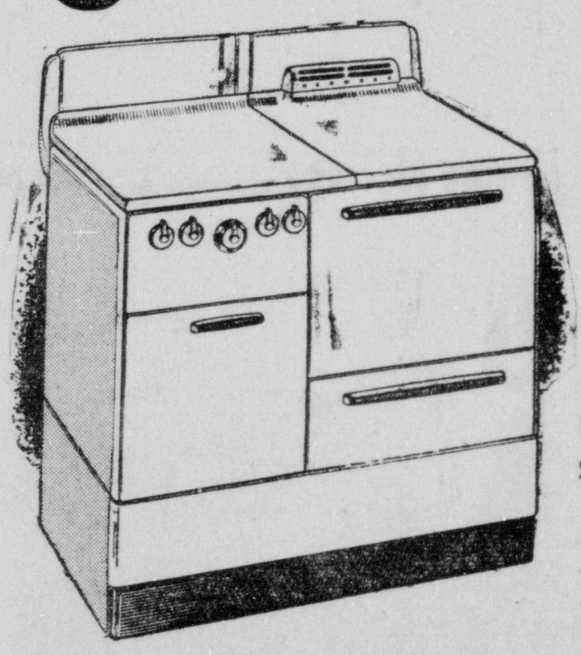
9 Cu. Ft. COLDSPOT

NOW ONLY 219.88

Only $34 Down, $13 Monthly (Usual Carrying Charge)

Have you ever seen a bigger value in your life in a refrigerator? This big family size box features a 41.2 lb. capacity freezer, exclusive humiderator and deep chiller, full width crisper, glass covered, and a 5 year protection plan. Buy now at Sears!

$5 Holds the Appliance of Your Choice For 30 Days or Until Your Down Payment Is Completed.





Save $21.12! Coldspot

4.1 Cu. Ft. Freezer

Regular $199.00 177.88

$28 Down, $11 Monthly (Usual Carrying Chg.)

Look inside, outside, all the way 'round and you'll actually see why Coldspot is America's largest-selling freezer. You'll see MORE convenience, more storage space, more lifetime features, more economy.

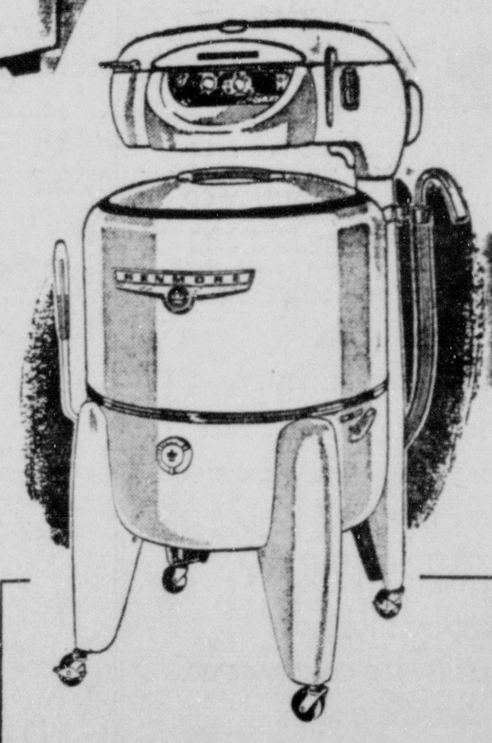
You Save An Extra $15.07!

Kenmore Range

Regular $114.95 99.88

$16 Down, $6 Monthly (Usual Carrying Charge)

Amazing low price—a full size Kenmore gas range! Gleaming white porcelain enamel always easy to keep clean. Built-in lift cover provides table top work surface! See Kenmore at Sears!





KENMORE VACUUM CLEANERS SOLD ONLY BY SEARS, ROEBUCK AND CO.

Save $13.87! Regular $52.75

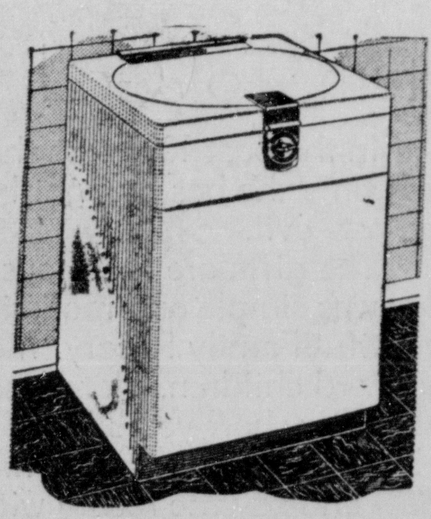
VACUUM CLEANER

Features a self-lubricating motor, dust straining air filter, grey streamlined design! And—you save 13.87! Powerful ½ H.P. motor whisks away dirt! 38.88

$4 Down, $5 Monthly (Usual Carrying Charge)

USE YOUR CREDIT!

While Shopping Sears



Save $50! Regular $234.95

Automatic Dishwasher

Really gets dishes clean and dries them dry! Automatically washes, rinses, dries dishes for six persons! Convenient top loading; exclusive 3-position lid; automatic safety latch and timer. 184.95

$29 Down, $11 Monthly (Usual Carrying Chge.)

You Save An Extra $11.07!

Kenmore Washer

Regular $139.95 128.88

$20 Down, $8 Monthly (Usual Carrying Charge)

Newly designed—provides gentle six-vane agitator washing action in giant oversize tub! Newly designed 8-position wringer—with power leg construction. Hand high agitator clutch. It's a beauty.

Dial 3-8821 or Mail This Coupon For Further Information On Any item in This Ad.

Sears, Roebuck & Co.
328 DeSiard St.
Monroe, Louisiana

Gentlemen: Please send me without obligation, further information on the Kenmore Washer— Range— Dishwasher— Vacuum Cleaner— Coldspot Freezer— Refrigerator—.

Name .....

Address ..... Phone .....

City ..... State .....

"Satisfaction Guaranteed or Your Money Back"

328 DeSiard St. Dial 3-8821

SEARS

"Use Sears Easy Payment Plan"

Open Daily 9:00 to 5:30; Saturday 'Til 6 P. M.

23 Leading Comics **Monroe Morning World** 23 Leading Comics



DICK TRACY

by CHESTER GOULD





Little Orphan Annie









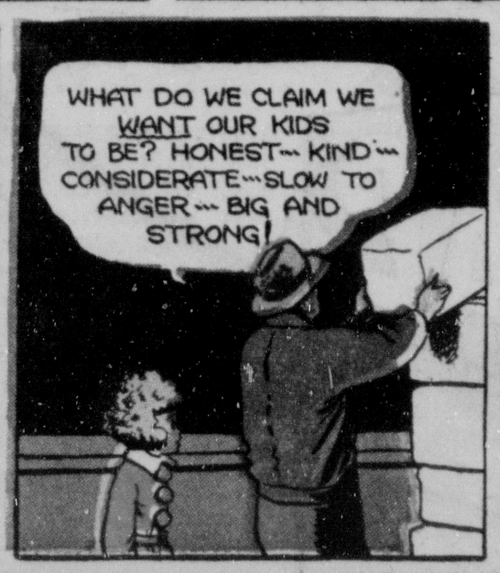






















ADVERTISEMENT

ADVERTISEMENT



New FAB washes clothes
WHITER
WITHOUT BLEACHING
than any other product with bleaching!

Yes, Whiter and Cleaner than any soap with bleaching!

IT'S AMAZING — BUT TRUE! New Fab washes clothes whiter *without bleaching*—keeps washable colors looking *brighter!* Yes, Fab washes whiter without bleaching than any soap ... whiter than any other "no-rinse" suds or any washing product known *with* bleach in the wash water.

What's more, freshly rinsed Fab clothes are cleaner than you can get them with any soap. Fab washes out the grimy dirt, leaves no dulling soap film in the hardest water. As you use Fab, your clothes get whiter and whiter ... colors get brighter and brighter ... and you have the sweetest-smelling wash in the world!

SAVE WORK! Fab immediately loosens dirt. No soaking is needed! Since Fab keeps dirt floating in the wash water, you can stop rinsing—save half your work!

SAVE CLOTHES! Fab washes so dazzling white you don't need bleach! So clothes last longer with no bleach to weaken fabrics or fade peony washable colors.

SAVE HANDS! New Fab is wonderfully mild to hands ... and is safe to use on baby's clothes. What's more, Fab is kind to your own peony washables. Get the economical GIANT SIZE.

AND, YOU CAN STOP RINSING! Fab gives you the cleanest possible, sweetest-smelling "no-rinse" wash!

A COLGATE-PALMOLIVE-PEET PRODUCT

FAB WHITENS AS IT WASHES!





ADVERTISEMENT



New FAB washes clothes

WHITER

WITHOUT BLEACHING

than any other product with bleaching!

Yes, Whiter and Cleaner than any soap with bleaching!

IT'S AMAZING — BUT TRUE! New Fab washes clothes whiter *without bleaching*—keeps washable colors looking *brighter!* Yes, Fab washes whiter without bleaching than any soap ... whiter than any other "no-rinse" suds or any washing product known *with* bleach in the wash water.

What's more, freshly rinsed Fab clothes are cleaner than you can get them with any soap. Fab washes out the grimy dirt, leaves no dulling soap film in the hardest water. As you use Fab, your clothes get whiter and whiter ... colors get brighter and brighter ... and you have the sweetest-smelling wash in the world!

SAVE WORK! Fab immediately loosens dirt. No soaking is needed! Since Fab keeps dirt floating in the wash water, you can stop rinsing—save half your work!

SAVE CLOTHES! Fab washes so dazzling white you don't need bleach! So clothes last longer with no bleach to weaken fabrics or fade pretty washable colors.

SAVE HANDS! New Fab is wonderfully mild to hands ... and is safe to use on baby's clothes. What's more, Fab is kind to your own pretty washables. Get the economical GIANT SIZE.

AND, YOU CAN STOP RINSING! Fab gives you the cleanest possible, sweetest-smelling "no-rinse" wash!

A COLGATE-PALMOLIVE-PEET PRODUCT

FAB WHITENS AS IT WASHES!

STEVE CANYON

WHAT AM I DOING? WHY, I'M PACKING, STEVE! I CAN'T AFFORD THIS APARTMENT WITHOUT KATE SUBJEKT'S SHARE OF THE RENT!

TAKE A BREAK, SUMMER!... I BROUGHT SOME ICE CREAM!

BLUE ABOUT KATE SWIPING YOUR NOTES ON DR. SUMMIT'S EXPERIMENTS?

I'M STILL SORTA NUMB!.. SHE WAS SO NICE TO LITTLE OLEY AND ME! -AND WE'RE SPOILED FROM LIVING SO HIGH!

WHERE WILL YOU GO?

THE UNIVERSITY FOUND US A PLACE I CAN AFFORD... IT'S A DUMP, BUT I'M FRESH OUT OF LADY SPIES TO SPLIT FANCY BILLS WITH!

SAY- AH- COULDN'T I HELP OUT WITH THE RENT- SO YOU AND THE BOY COULD STAY HERE?

WHY, MAJOR CANNON, DO YOU REALIZE WHAT YOU JUST SAID?

WELL, I DIDN'T MEAN- I MEAN, WHAT I MEAN IS...

OOOH!- THE BIG FLY FELLER IS BLUSHING!

BUT I UNDERSTAND, AND LITTLE OLEY AND I ARE GRATEFUL, BUT NO DICE!

HEY! YOU'D BETTER GET ON YOUR BIKE! I'LL HAVE TO BE UP AT DAWN! FOR THE MOVERS!

WHAT DID THE BRASS WANT?

JUST CAME IN TO CHECK ON HOW MUCH ALLOWANCE A WIFE AND CHILD WOULD GET OUT OF A MAJOR'S PAY!

RECRUITING

ght 1952 Field Enterprises, Inc. 2-3

MOON MULLINS

by Frank Willard

HO-HUM! IT'S BEEN A TOUGH DAY. BUT AS I ALWAYS SAY: "HARD WORK NEVER HURT NOBODY".

WELL, HEAVEN KNOWS YOU AIN'T NEVER GIVE IT A CHANCT.

WHILE YOU'RE OUT CHASIN' RAINBOWS, I'M HERE AT HOME WORKIN' AND WORRYIN' ABOUT THIS BATCH OF BILLS.

TUT-TUT-TUT. GIVE ME THEM BILLS, BABY.

YOU DON'T HAVE TO WORRY ABOUT MONEY MATTERS ANY MORE.

WELL, MY HEAVENLY DAYS!

NOW, I CAN GET ME SOME REST IN PEACE.

NOK R-R-R NOK R-RING-G- NOK R-R-RING-G

HEY!

?

WILLIE!

WELL, HERE WE ARE, WILLIE.

WE NEVER EXPECTED TO SEE THIS DAY.

WILLIE, YOU'RE A GREAT GUY!

IN SPITE OF WHAT PEOPLE SAY.

MY PAL.

T-THANKS. ER-UH-ULP! SAY, WILL YOU BOYS KINDLY EXCUSE ME A MINUTE?

MAMIE, WOT'RE THEM BUMS DOING HERE?

OH, YOUR CREDITORS? I PHONED 'EM YOU COULD PAY YOUR BILLS NOW.

WOT?

YOU TOLD ME YERSELF- I DON'T HAVE TO WORRY ABOUT MONEY MATTERS ANY MORE.

THAT DON'T MEAN I GOT ANY. I'M JEST GOING TO WORRY ABOUT THEM.

AND, OH, BOY- I BETTER GO A LONG WAY AWAY FROM HERE TO DO THAT!

Willard

SMILIN' JACK

BOONDOCKS IS GOING TO SHOW US HIS "FUR-BY-AIR" TRAP LINE WHILE WE'RE WAITING FOR SABLE TO ARRIVE!

OH, SAY- DOWNWIND, I WANT YOU TO MEET TH' GAL WHO SAVED MY LIFE... KAMEELEON!

WOW!

LATER- BOONDOCKS FLIES HIS NEW PARTNERS TO MEET HIS GIRL AND HER FATHER WHO IS A BIG FUR DEALER!

PARTNERS, I WANT YOU TO MEET MY FIANCEE, CHINCHILLA...

...AND HER DAD, PAPA LONGHAIR!

MEANWHILE

COL. ARNALPAT, ONE OF OUR A.R.S. PLANES FOUND THE MYSTERY PLANE THAT CRASHED IN TH' GLACIER. THERE'S ONE SURVIVOR!

GOOD. WELLS, DID YOU SEND UP A HELI-COPTER?

NOT YET, SIR! THE INJURED SURVIVOR IS ABOVE THE OPERATING ALTITUDE OF OUR 'COPTER... BUT WE DID DROP PARA-RESCUE MEN AND NOW...

OPERATIONS AIR RESCUE SERVICE

...WE'RE DROPPING PARA-DOGS AND A PARA-SLED!

THE PARA-RESCUE TEAM TAKES THE INJURED MAN DOWN THE SLOPES TO AN OPEN SPOT WHERE...

ZACK MOSLEY

...A HELICOPTER CAN PICK UP THE SURVIVOR, THE PARA-RESCUE TEAM AND DOGS AND SHUTTLE THEM DOWN TO A WAITING PLANE IN A VALLEY... THEN—

THE SURVIVOR COMES TO-

I COME FROM BEHINT IRON KURTAIN, BOT I AM ANTI-RED AN' I PROOF EET TO YOU!

...I PRETANDED TO BE ONE OF KILLER TRIO, BOT I COME ALONG TO SAVE JOK AN' KAMEELEON-

...FROM BEING KEELED BY KEELIMOFF AND NOKIMOFF! WHERE ARE DEY?

Reg. U. S. Pat. Off.
Copyright, 1952, by News Syndicate Co. Inc.

2-3

STEVE CANYON

by MILTON CANIFF

WHAT AM I DOING? WHY, I'M PACKING, STEVE! I CAN'T AFFORD THIS APARTMENT WITHOUT KATE SUBJEKT'S SHARE OF THE RENT!

TAKE A BREAK, SUMMER!... I BROUGHT SOME ICE CREAM!

BLUE ABOUT KATE SWIPING YOUR NOTES ON DR. SUMMIT'S EXPERIMENTS?

I'M STILL SORTA NUMB!.. SHE WAS SO NICE TO LITTLE OLEY AND ME! —AND WE'RE SPOILED FROM LIVING SO HIGH!

WHERE WILL YOU GO?

THE UNIVERSITY FOUND US A PLACE I CAN AFFORD... IT'S A DUMP, BUT I'M FRESH OUT OF LADY SPIES TO SPLIT FANCY BILLS WITH!

SAY— AH— COULDN'T I HELP OUT WITH THE RENT— SO YOU AND THE BOY COULD STAY HERE?

WHY, MAJOR CANYON, DO YOU REALIZE WHAT YOU JUST SAID?

WELL, I DIDN'T MEAN— I MEAN, WHAT I MEAN IS...

OOOH!—THE BIG FLY FELLER IS BLUSHING!

BUT I UNDERSTAND, AND LITTLE OLEY AND I ARE GRATEFUL, BUT NO DICE!

HEY! YOU'D BETTER GET ON YOUR BIKE! I'LL HAVE TO BE UP AT DAWN! FOR THE MOVERS!

WHAT DID THE BRASS WANT?

JUST CAME IN TO CHECK ON HOW MUCH ALLOWANCE A WIFE AND CHILD WOULD GET OUT OF A MAJOR'S PAY!

RECRUITING

U.S. ARMY

U.S. AIR FORCE

Copyright 1952, Field Enterprises, Inc.

2-3

MOON MULLINS

by Frank Willard

HO-HUM! IT'S BEEN A TOUGH DAY, BUT AS I ALWAYS SAY: "HARD WORK NEVER HURT NOBODY".

WELL, HEAVEN KNOWS YOU AIN'T NEVER GIVE IT A CHANCT.

WHILE YOU'RE OUT CHASIN' RAINBOWS, I'M HERE AT HOME WORKIN' AND WORRYIN' ABOUT THIS BATCH OF BILLS.

TUT-TUT-TUT. GIVE ME THEM BILLS, BABY.

YOU DON'T HAVE TO WORRY ABOUT MONEY MATTERS ANY MORE.

WELL, MY HEAVENLY DAYS!

NOW, I CAN GET ME SOME REST IN PEACE.

NOK R-R-R NOK R-RING-G- NOK R-R-RIN-G-

HEY!

?

WILLIE!

Reg. U. S. Pat. Off.: Copyright, 1952, by News Syndicate Co. Inc.

WELL, HERE WE ARE, WILLIE.

WE NEVER EXPECTED TO SEE THIS DAY.

WILLIE, YOU'RE A GREAT GUY!

IN SPITE OF WHAT PEOPLE SAY.

MY PAL.

T-THANKS. ER-UH-ULP! SAY, WILL YOU BOYS KINDLY EXCUSE ME A MINUTE?

MAMIE, WOT'RE THEM BUMS DOING HERE?

OH, YOUR CREDITORS? I PHONED 'EM YOU COULD PAY YOUR BILLS NOW.

WOT?

YOU TOLD ME YERSELF— I DON'T HAVE TO WORRY ABOUT MONEY MATTERS ANY MORE.

THAT DON'T MEAN I GOT ANY. I'M JEST GOING TO WORRY ABOUT THEM.

AND, OH, BOY— I BETTER GO A LONG WAY AWAY FROM HERE TO DO THAT!

Willard

SMILIN' JACK

BOONDOCKS IS GOING TO SHOW US HIS "FUR-BY-AIR" TRAP LINE WHILE WE'RE WAITING FOR SABLE TO ARRIVE!

OH, SAY— DOWNWIND, I WANT YOU TO MEET TH' GAL WHO SAVED MY LIFE··· KAMEELEON!

WOW!

LATER— BOONDOCKS FLIES HIS NEW PARTNERS TO MEET HIS GIRL AND HER FATHER WHO IS A BIG FUR DEALER!

PARTNERS, I WANT YOU TO MEET MY FIANCEE, CHINCHILLA···

···AND HER DAD, PAPA LONGHAIR!

MEANWHILE

COL. ARNALPAT, ONE OF OUR A.R.S. PLANES FOUND THE MYSTERY PLANE THAT CRASHED IN TH' GLACIER! THERE'S ONE SURVIVOR!

GOOD. WELLS, DID YOU SEND UP A HELI-COPTER?

NOT YET, SIR! THE INJURED SURVIVOR IS ABOVE THE OPERATING ALTITUDE OF OUR 'COPTER··· BUT WE DID DROP PARA-RESCUE MEN AND NOW···

OPERATIONS AIR RESCUE SERVICE

···WE'RE DROPPING PARA-DOGS AND A PARA-SLED!

THE PARA-RESCUE TEAM TAKES THE INJURED MAN DOWN THE SLOPES TO AN OPEN SPOT WHERE···

ZACK MOSLEY

···A HELICOPTER CAN PICK UP THE SURVIVOR, THE PARA-RESCUE TEAM AND DOGS AND SHUTTLE THEM DOWN TO A WAITING PLANE IN A VALLEY··· THEN—

AIR RESCUE SERVICE

···THE SURVIVOR COMES TO—

I COME FROM BEHINT IRON KURTAIN, BOT I AM ANTI-RED AN' I PROOF EET TO YOU!

···I PRETANDED TO BE ONE OF KILLER TRIO, BOT I COME ALONG TO SAVE JOK AN' KAMEELEON··

ARS

ARS

···FROM BEING KEELED BY KEELIMOFF AND NOKIMOFF! WHERE ARE DEY?

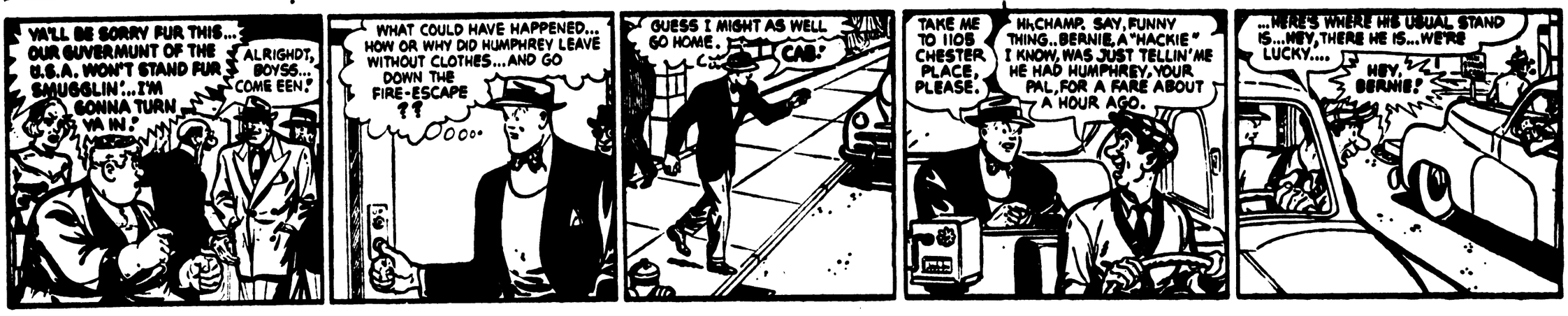
Reg. U. S. Pat. Off.: Copyright, 1952, by News Syndicate Co. Inc.

2-3

JOE PALOOKA

McNaught Syndicate, Inc.

by HAM FISHER
REG. U.S. PAT. OFF.



TARZAN

By Edgar Rice Burroughs



LI'L ABNER

by Al Capp



Joe PALOOKA

McNaught Syndicate, Inc.

by HAM FISHER
REG. U.S. PAT. OFF.



TARZAN

By Edgar Rice Burroughs



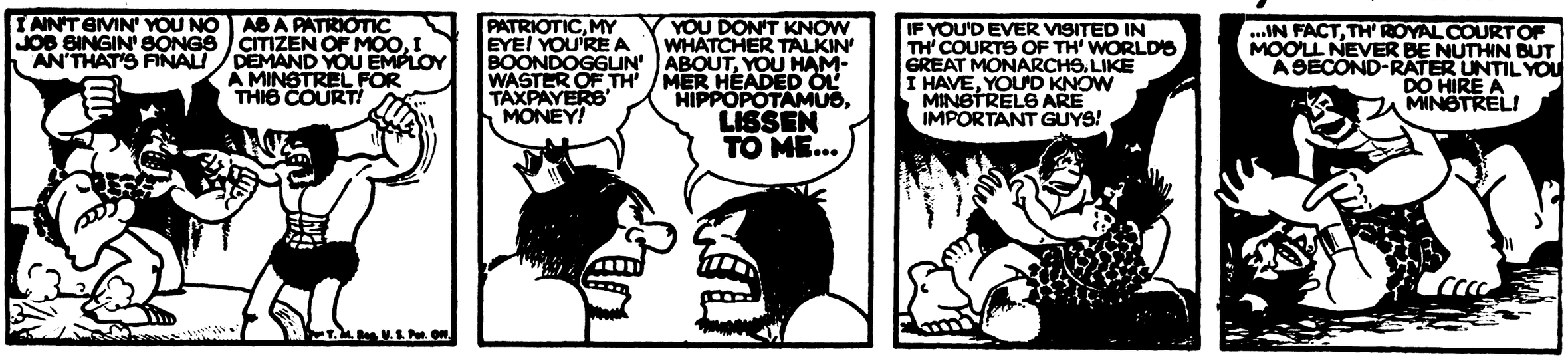
LI'L ABNER

by AL CAPP ®

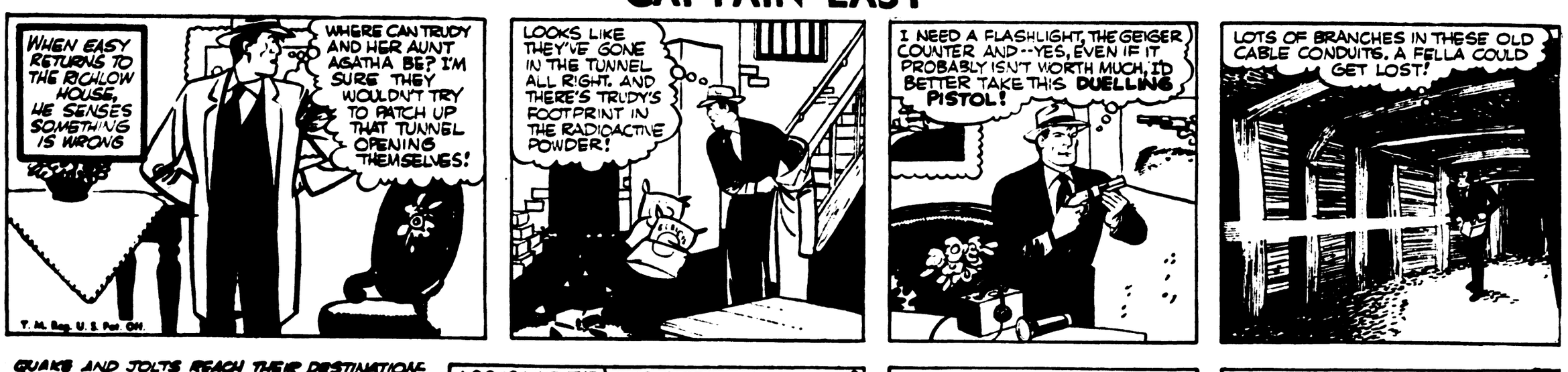


ALLEY OOP

By V. T. Hamlin



CAPTAIN EASY



OUR BOARDING HOUSE

With Major Hoople



ALLEY OOP

By V. T. Hamlin



CAPTAIN EASY



OUR BOARDING HOUSE

With Major Hoople



BARNEY GOOGLE AND

SNUFFY SMITH

by FRED LASSWELL

LAND O' GOSHEN, PAW!! WHAT'S ALL TH' SCREECHIN' AN' HOLLERIN' ABOUT?

YOW!! OUCH!! OWWW!! MY BACK!! MY BACK!! IT'S KILLIN' ME, MAW!! RUN GIT DOC PRITCHART!!

TIME'S A-WASTIN'!!

LAND SAKES ALIVE, LOWEEZY!! YO'RE COOKSTOVE RED IN TH' FACE

WHAR'S DOC, MIZ PRITCHART? MY MAN SNUFFY'S GOT A CRICK OR A CRAMP OR SOMETHIN' WRONG WITH HIS PORE BACK AN' IT'S A-KILLIN' HIM!!

HURRY, DOC!! HURRY AFORE IT'S TOO LATE!!

I'M GOIN' AS FAST AS TH' LAW ALLOWS, LOWEEZY

HALP!

OUCH!! MY PORE, ACHIN' BACK!!

EASY, SNUFFY!! E-E-EASY!!! LET ME PULL BACK TH' QUILT AN'---

BALLS O' FIRE!! I NEVER SEEN NOTHIN' LIKE IT IN FORTY-ODD YEARS O' PRACTICE!!

TELL ME TH' WUSS, DOC!! DO I N-N-NEED A OPERATION?

YE SHORE DO!! ON YORE PUNKIN HAID!!

Copr. 1952, King Features Syndicate, Inc., World rights reserved.

7-3

WALT DISNEY PRESENTS

UNCLE REMUS

AND HIS TALES OF BRER RABBIT

TH' ONLY THING WHUT EVER GITS PAST BRER RABBIT IS TH' THINGS WHUT HE LETS GIT PAST!

I HAS JEST HEARD TELL THAT MOLLY COTTONTAIL HAS DONE INHERRYTID A BIG PARCEL OF TIMBER!

YOU DON'T SAY!

ZZZZ

YEP...THAT'S TH' TALE! HER GRAN'PAPPY PASSED AWAY AN' LEFT HER A STACK!

INHERRYTID? TIMBER? MOLLY COTTONTAIL?

YESSUH...IT LOOKS LIKE I IS GOIN' INTO TH' LUMBER BIZNESS!

WHY, BRER BUZZARD! COME IN... WHAT BRINGS YOU HERE?

OH...I IS JEST ASHAMED OF TH' WAY I IS BEEN NEGLECKTIN' YOU!

UH...UH...I HEAR TELL THAT YOU IS COME INTO A BIG PARCEL OF TIMBER?

WHY...YES... I HAVE. WOULD YOU LIKE TO SEE IT?

COME ON... I'LL SHOW YOU!

YOU MEAN IT'S HERE?

YES...HE LEFT ALL-LL THAT CORDWOOD ...AND I'VE BEEN LOOKING FOR A GOOD STRONG CREATURE LIKE YOU TO SPLIT IT!

OWW-W-W-TIMMM-BER-R-R-R!

Copr. 1952, Walt Disney Productions World Rights Reserved. Distributed by King Features Syndicate

THAT EVENIN'..

TOO BAD BRER BUZZARD COULDN'T STAY FER TEA!

YES...BUT HE SAID HE WAS ALL TUCKERED OUT AFTER CUTTING UP MY FIREWOOD!

JUMP AT CONCLUSHUNS... AN' LAND IN A MESS!

The PHANTOM

By LEE FALK and WILSON McCOY

BUT...CAN THE PHANTOM DIE?

WATCH...

IN PRINCE HIRK'S PALACE · HIS FIRING SQUAD TAKES AIM···

NOW YOU'LL SEE WHO'S MASTER IN THIS STATE! THE PHANTOM DEFIED ME! PHANTOM··HUH! HE'S AN ORDINARY MAN, AS YOU'LL SEE! FIRE!

FIRE!

THE PHANTOM'S BODY STIFFENS AS HE WAITS FOR THE VOLLEY OF HOT LEAD THAT WILL END HIM···

FIRE AGAIN! FIRE AGAIN!

Copr. 1952, King Features Syndicate, Inc., World rights reserved.

NOTHING HAPPENS TO THE PHANTOM! RAVING, THE PRINCE GESTURES AT HIS FIRING SQUAD···

AND IF THE PRINCE IS AMAZED, SO IS THE PHANTOM!

THE GHOST WHO WALKS·

··CAN NEVER DIE!

THE CROWD IS STUNNED! THIS SIGHT WILL NEVER BE FORGOTTEN··THE STORY WILL BE TOLD AND RETOLD···

THOSE BLANK BULLETS SOUND LIKE THE REAL THING.

BUT THE PRINCESS KNOWS THE SECRET! IT IS HER IDEA! CONT'D.

BARNEY GOOGLE AND SNUFFY SMITH

by FRED LASSWELL ®

LAND O' GOSHEN, PAW!! WHAT'S ALL TH' SCREECHIN' AN' HOLLERIN' ABOUT?

YOW!! OUCH!! OWWW!! MY BACK!! MY BACK!! IT'S KILLIN' ME, MAW!! RUN GIT DOC PRITCHART!!

TIME'S A-WASTIN'!!

LAND SAKES ALIVE, LOWEEZY!! YO'RE COOKSTOVE RED IN TH' FACE

WHAR'S DOC, MIZ PRITCHART? MY MAN SNUFFY'S GOT A CRICK OR A CRAMP OR SOMETHIN' WRONG WITH HIS PORE BACK AN' IT'S A-KILLIN' HIM !!

HURRY, DOC!! HURRY AFORE IT'S TOO LATE!!

I'M GOIN' AS FAST AS TH' LAW ALLOWS, LOWEEZY

HALP

OUCH!! MY PORE, ACHIN' BACK!!

EASY, SNUFFY!! E-E-EASY!!! LET ME PULL BACK TH' QUILT AN'---

BALLS O' FIRE!! I NEVER SEEN NOTHIN' LIKE IT IN FORTY-ODD YEARS O' PRACTICE !!

TELL ME TH' WUSS, DOC!! DO I N-N-NEED A OPERATION?

YE SHORE DO!! ON YORE PUNKIN HAID !!

Copr. 1952, King Features Syndicate, Inc., World rights reserved.

2-3

WALT DISNEY PRESENTS

UNCLE REMUS

AND HIS TALES OF BRER RABBIT

Adapted from the stories by JOEL CHANDLER HARRIS

TH' ONLY THING WHUT EVER GITS PAST BRER RABBIT IS TH' THINGS WHUT HE LETS GIT PAST!

I HAS JEST HEARD TELL THAT MOLLY COTTONTAIL HAS DONE INHERRYTID A BIG PARCEL OF TIMBER!

YOU DON'T SAY!

ZZZZ

YEP...THAT'S TH' TALE! HER GRAN'PAPPY PASSED AWAY AN' LEFT HER A STACK!

INHERRYTID? TIMBER? MOLLY COTTONTAIL?

YESSUH...IT LOOKS LIKE I IS GOIN' INTO TH' LUMBER BIZNESS!

WHY, BRER BUZZARD! COME IN... WHAT BRINGS YOU HERE?

OH...I IS JEST ASHAMED OF TH' WAY I IS BEEN NEGLECKTIN' YOU!

UH...UH...I HEAR TELL THAT YOU IS COME INTO A BIG PARCEL OF TIMBER?

WHY...YES... I HAVE. WOULD YOU LIKE TO SEE IT?

COME ON... I'LL SHOW YOU!

YOU MEAN IT'S HERE?

YES...HE LEFT ALL-L-L THAT CORDWOOD ...AND I'VE BEEN LOOKING FOR A GOOD STRONG CREATURE LIKE YOU TO SPLIT IT!

OWW-W-W-TIMMM-BER-R-R-R!

Copr. 1952, Walt Disney Productions World Rights Reserved Distributed by King Features Syndicate.

THAT EVENIN'..

TOO BAD BRER BUZZARD COULDN'T STAY FER TEA!

YES...BUT HE SAID HE WAS ALL TUCKERED OUT AFTER CUTTING UP MY FIREWOOD!

JUMP AT CONCLUSHUNS...AN' LAND IN A MESS!

The PHANTOM

By LEE FALK and WILSON McCOY

BUT...CAN THE PHANTOM DIE?

WATCH...

IN PRINCE HIRK'S PALACE...HIS FIRING SQUAD TAKES AIM...

NOW YOU'LL SEE WHO'S MASTER IN THIS STATE! THE PHANTOM DEFIED ME! PHANTOM...HUH! HE'S AN ORDINARY MAN, AS YOU'LL SEE! FIRE!

FIRE!

THE PHANTOM'S BODY STIFFENS AS HE WAITS FOR THE VOLLEY OF HOT LEAD THAT WILL END HIM...

FIRE AGAIN! FIRE AGAIN!

Copr. 1952, King Features Syndicate, Inc., World rights reserved.

NOTHING HAPPENS TO THE PHANTOM! RAVING, THE PRINCE SCREAMS AT HIS FIRING SQUAD...

??!!

AND IF THE PRINCE IS AMAZED, SO IS THE PHANTOM!

THE GHOST WHO WALKS...

...CAN NEVER DIE!

THE CROWD IS STUNNED! THIS SIGHT WILL NEVER BE FORGOTTEN...THE STORY WILL BE TOLD AND RETOLD...

THOSE BLANK BULLETS SOUND LIKE THE REAL THING.

WILSON McCOY 2-3

BUT THE PRINCESS KNOWS THE SECRET! IT IS HER IDEA! CONT'D.


IF WE'D HELP EACH OTHER WITH THE WORK AROUND OUR HOUSES, IT WOULD MAKE IT LOOK A LOT EASIER
THAT'S A GOOD IDEA
WE FIGURE WORKING TOGETHER, WE CAN GET A LOT MORE DONE... TEAMWORK
OKAY, BOY, HERE I AM FULL OF STEAM -- WE'LL START ON YOUR HOUSE
AND WHEN WE FINISH HERE WE'LL GO TO YOUR HOUSE
HAVEN'T YOU STARTED YET?
FIRST, WE'VE GOT TO EAT -- YOU CAN'T WORK ON AN EMPTY STOMACH, DEAR
LET'S SING SOMETHING -- IT MAKES WORK SEEM LIGHTER
GOOD IDEA -- WHAT'S SOME SONG WE BOTH KNOW?
RAH
QUIET! THE NEIGHBORS ARE COMPLAINING
CARDS?
SURE -- ALL WORK AND NO PLAY MAKES JACK A DULL BOY, YOU KNOW
GET TO WORK!
SHE'S TREATING US LIKE WE'RE CHEAP SLAVE LABOR
YOU'RE NOT DOING YOUR SHARE OF WORK
STOP IT!
I HEAR THEM SAWING SOMETHING -- THANK GOODNESS, AT LAST THEY'VE GONE TO WORK
SKN-X-X-X
?
SKN-X-X-X
DON'T FORGET, DAGWOOD -- YOU'VE GOT TO COME OVER AND HELP ME NOW
OKAY, HERB
BRINGING UP FATHER by GEO. McMANUS
BY GOLLY - THE PAPER IS JUST FULL OF HOUSE BURGLARY STORIES - I FEEL KINDA NERVOUS IN THE HOUSE ALONE -- HMM -- TH' PHONE IS RINGIN' - WONDER WHO IT IS!!
HELLO - MR. JIGGS - THIS IS YOUR NEIGHBOR MR. DAN DE LION - I'M ALL ALONE AND FEEL A LITTLE SCARY - I'M DREADFULLY AFRAID OF BURGLARS - WOULD YOU MIND IF I CAME OVER AND VISITED WITH YOU?
COME IN - NEIGHBOR - YOU MUSTN'T LET YOUR NERVES GET THE BEST OF YOU - FORGET ABOUT BURGLARS - IT'S JUST YOUR IMAGINATION -
MAYBE SO -
YOU HEAR SO MUCH ABOUT BURGLARIES AROUND HERE THAT NO SENSIBLE BURGLAR WOULD DARE SHOW UP FOR FEAR OF BEING ROBBED -
SURE - THERE ISN'T ANYTHING TO WORRY ABOUT - GO BUCK UP AND FORGET IT!! I NEVER GIVE IT A THOUGHT!
NOW I'LL SEE YOU HOME! WHAT DID I TELL YOU? NOT A SOUL AROUND - JUST A WONDERFULLY QUIET SECTION OF TH' CITY -
I KNOW - BUT MAYBE ALL THE BURGLARS ARE IN THE HOUSES -
GREAT HEAVENS! BURGLARS HAVE BEEN HERE SINCE I'VE BEEN OUT -
WELL - YOU SHOULDN'T HAVE GONE OUT!
THAT GUY THINKS SO MUCH ABOUT BURGLARS - HE WISHES 'EM ON HIMSELF -
SUFFERIN' CATS! THE CROOKS HAVE BEEN HERE SINCE I TOOK HIM HOME - I WONDER IF THEY MIGHT COME BACK? I WON'T BE ABLE TO SLEEP!
Copr 1932, King Features Syndicate, Inc., World rights reserved.
ADVERTISEMENT
SPECIAL PUREX OFFER
BLEACH
CARRY-ALL APRON
HANDY FOR CLOTHESPINS, DUST CLOTHS, ETC.
ONLY 25¢
WITH ONE LABEL FROM PUREX—THE GENTLE BLEACH
Extra Value! Apron is made of genuine heavy-duty vinyl.
Pretty! Gay assorted colors and patterns, with contrasting ruffles.
Practical! Big, roomy pocket carries clothespins, cleaning cloths—all your household "tools."
Order Several...for yourself...for gifts...for prizes. But hurry! Offer Limited. Get PUREX—the Gentle Bleach—at your grocer's and mail coupon right away!
HAVE FUN AT THE COSTUME PARTY - I'LL TAKE CARE OF THE CHILDREN.
AUNT SYLVIA and the SHABBY SHEIK
OH-OH! THIS SHEET HAS ARMHOLES! I'M THE SHEIK OF RAG-BAG!
ALL MY SHEETS ARE WEARING OUT - AND I JUST CAN'T AFFORD NEW ONES!
WHY, DEAR, THIS ISN'T WEAR - IT'S BLEACH DAMAGE!
ORDINARY BLEACH CONTAINS CHEMICAL IMPURITIES THAT WEAKEN AND DESTROY FABRICS LONG BEFORE THEY EVER HAVE A CHANCE TO WEAR OUT.
BUT HOW CAN I GET MY THINGS WHITE, AUNT SYLVIA?
CHANGE TO PUREX - ONE BLEACH THAT'S SAFE BECAUSE IT'S PUREX A SPECIAL PROCESS REMOVES HARMFUL IMPURITIES SO, USED AS DIRECTED, PUREX LETS YOUR LINENS LAST!
I'LL NEVER USE ANYTHING ELSE!
AND I'LL NEVER BE A SHABBY SHEIK AGAIN!
AUNT SYLVIA WAS RIGHT ABOUT PUREX - MY LINENS NEVER WERE WHITER OR MORE SO LONG!
AND - NOTHING EVER MADE YOUR KITCHEN SPARKLE LIKE THAT PUREX "BEAUTY BATH!"
SPREAD Purex full strength on discoloured. Wipe with wet cloth. Wipe cloth, wash surfaces and stove enamel with same cloth. Rinse...see how stains vanish, odors disappear, tile and porcelain gleam!
PUREX IS AN APPROVED DISINFECTANT—see label
SAFER FOR LINENS BECAUSE IT'S PURE*
AN EXCLUSIVE PUREX PROCESS REMOVES HARMFUL IMPURITIES
*The Purex Laundry Process cannot injure fine fabrics
PUREX
Purex Corp., Ltd., South Gate, Calif. - Pasadena, Texas, St. Louis, Mo., Dallas, Tex., New Orleans, La., and Lockport, Ohio, Atlanta, Ga.
PUREX APRONS
319 W. WASHINGTON BLVD.
CHICAGO 6, ILLINOIS
Please send me_____Carry-All Aprons. I am enclosing 25¢ in coin (plus a 3¢ stamp) and the front of a Purex Bleach label for each apron ordered.
Name_____
Street_____
City_____ Zone_____ State_____

BLONDIE

by CHIC YOUNG



BRINGING UP FATHER

by GEO McMANUS



ADVERTISEMENT

SPECIAL PUREX OFFER

BLEACH

CARRY-ALL APRON

ONLY 25¢ and 3¢ stamp

HANDY FOR CLOTHESPINS, DUST CLOTHS, ETC.





WITH ONE LABEL FROM PUREX — THE GENTLE BLEACH

Extra Value! Apron is made of genuine heavy-duty vinyl.

Pretty! Gay assorted colors and patterns, with contrasting ruffles.

Practical! Big, roomy pocket carries clothespins, cleaning cloths — all your household "tools."

Order Several... for yourself... for gifts... for prizes. But hurry! Offer limited. Get PUREX — the Gentle Bleach — at your grocer's and mail coupon right away!

SAFER FOR LINENS BECAUSE IT'S PURE*

AN EXCLUSIVE PUREX PROCESS REMOVES HARMFUL IMPURITIES

*The Purex Intrafil® Process makes Purex 99 95/100% pure

©1952 PUREX CORP., LTD., SOUTH GATE, CALIF. - TACOMA, WASH. ST. LOUIS, MO. DALLAS, TEX. NEW ORLEANS, LA. SAN LEANDRO, CALIF. ATLANTA, GA.

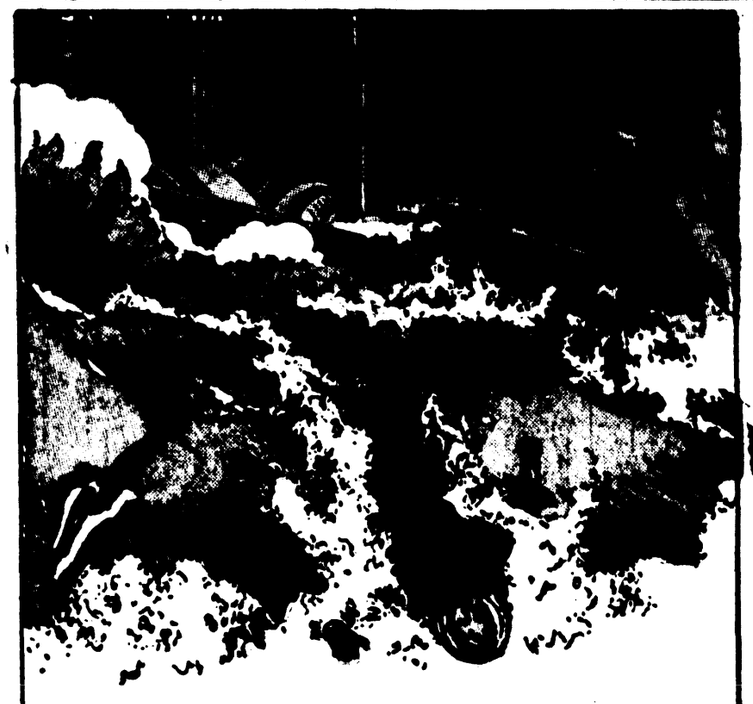
PUREX APRONS
310 W. WASHINGTON BLVD.
CHICAGO 6, ILLINOIS

Please send me_____Carry-All Aprons. I am enclosing 25¢ in coin (plus a 3¢ stamp) and the front of a Purex Bleach label for each apron ordered.

Name_____

Street_____

City_____ Zone_____ State_____



AFTER HEROICALLY SAVING THE FLOODED CAPITAL OF MARS BY BLASTING A CHANNEL FOR THE ONRUSHING WATER, FLASH IS ABANDONED BY QUEEN MENTA IN THE PATH OF THE TORRENT. THE THUNDERING FLOOD TOSSES HIS UNCONSCIOUS BODY LIKE A FRAGMENT OF DRIFTWOOD!



DALE SEEMS SO THOROUGHLY CRUSHED BY THE DISASTER TO FLASH, THAT MENTA DECIDES THE HEARTSICK GIRL IS NO LONGER A THREAT. *"YOU CAN LET HER GO NOW,"* THE QUEEN TELLS HER PILOT *"GET BACK TO THE CONTROLS!"*



SUDDENLY, WITH STRENGTH BORN OF DESPERATION, DALE SNATCHES THE PARALYZING NEUTRO-BEAM GUN FROM MENTA'S HAND. *"DIVE DOWN CLOSE TO THE CANAL... FAST!"* DALE ORDERS THE FRIGHTENED PILOT. *"WE'RE GOING TO RESCUE FLASH!"*



BUT THE CHURNING TORRENT REFUSES TO GIVE UP ITS VICTIM. DALE'S MOMENTARY ELATION GIVES WAY TO PANICKY FEAR AS SHE SCANS THE FLOODED PLAIN AND SEES NO TRACE OF FLASH. *"IT'S HOPELESS, GIRL,"* MENTA SAYS COLDLY. *"YOU CAN'T FIGHT A WHOLE PLANET SINGLEHANDED!"*



MEANWHILE, DEEP IN THE ICY WATERS, FLASH'S BATTERED AND UNCONSCIOUS FORM DRIFTS HELPLESSLY. HIS AIR-HELMET SAVES HIM FROM DROWNING, BUT IT OFFERS NO PROTECTION FROM ANOTHER IMMINENT PERIL... THE TALONS OF A HUNGRY WHIP-SHARK THAT IS CIRCLING WARILY AROUND ITS PREY!

Copr. 1952, King Features Syndicate, Inc., World rights reserved.

NEXT WEEK – THE SPUR OF DANGER 2-9

ADVERTISEMENT

ADVERTISEMENT



Remember, you perspire in Winter, too!

DIAL SOAP removes the cause of perspiration odor!

DIAL with AT-7 (hexachlorophene) cleans away thousands of odor-causing bacteria that ordinary soaps leave on your skin.



Just step into your daily shower or tub and lather-up with fragrant, rich-foaming DIAL Soap. It's the newest way – *the most wonderful way ever* – to end your worries about perspiration odor. For DIAL gives you the wondrous deodorant-action of AT-7 (hexachlorophene).

No matter how often or how *thoroughly* you wash, ordinary soaps cannot effectively remove the skin bacteria that *cause* perspiration odor. But DIAL with AT-7 *does*. So odor never even has a chance to get started – *any* place on your body. You'll stay fresh all over – all day – with DIAL!

DIAL's creamy lather and gentle bacteria-removing action really protect your complexion, too. Get DIAL – both bath and complexion sizes, today!

DIAL DAVE GARROWAY, NBC, Weekdays



Better than ordinary soap!

Doctors proved it! No ordinary soap can get you so clean as DIAL with AT-7. In Surgical Scrub-up tests, doctors found that AT-7 soap leaves skin 10 times freer of bacteria than even strong hospital soaps. Yet DIAL is mild and gentle as a soap can be!

Better than deodorants!

Not just underarm – but all-over protection! That's what DIAL gives you – without stopping normal healthful perspiration. Because bathing daily with DIAL removes up to 95% of the skin bacteria that *cause* odor. Gives you all-over freshness no deodorant can equal!



Change to DIAL for a cleaner, dearer complexion, too!

Depend on DIAL, the soap that stops odor before it starts!

®FLASH GORDON . . . *by Mac Raboy and Don Moore*



AFTER HEROICALLY SAVING THE FLOODED CAPITAL OF MARS BY BLASTING A CHANNEL FOR THE ONRUSHING WATER, FLASH IS ABANDONED BY QUEEN MENTA IN THE PATH OF THE TORRENT. THE THUNDERING FLOOD TOSSES HIS UNCONSCIOUS BODY LIKE A FRAGMENT OF DRIFTWOOD!



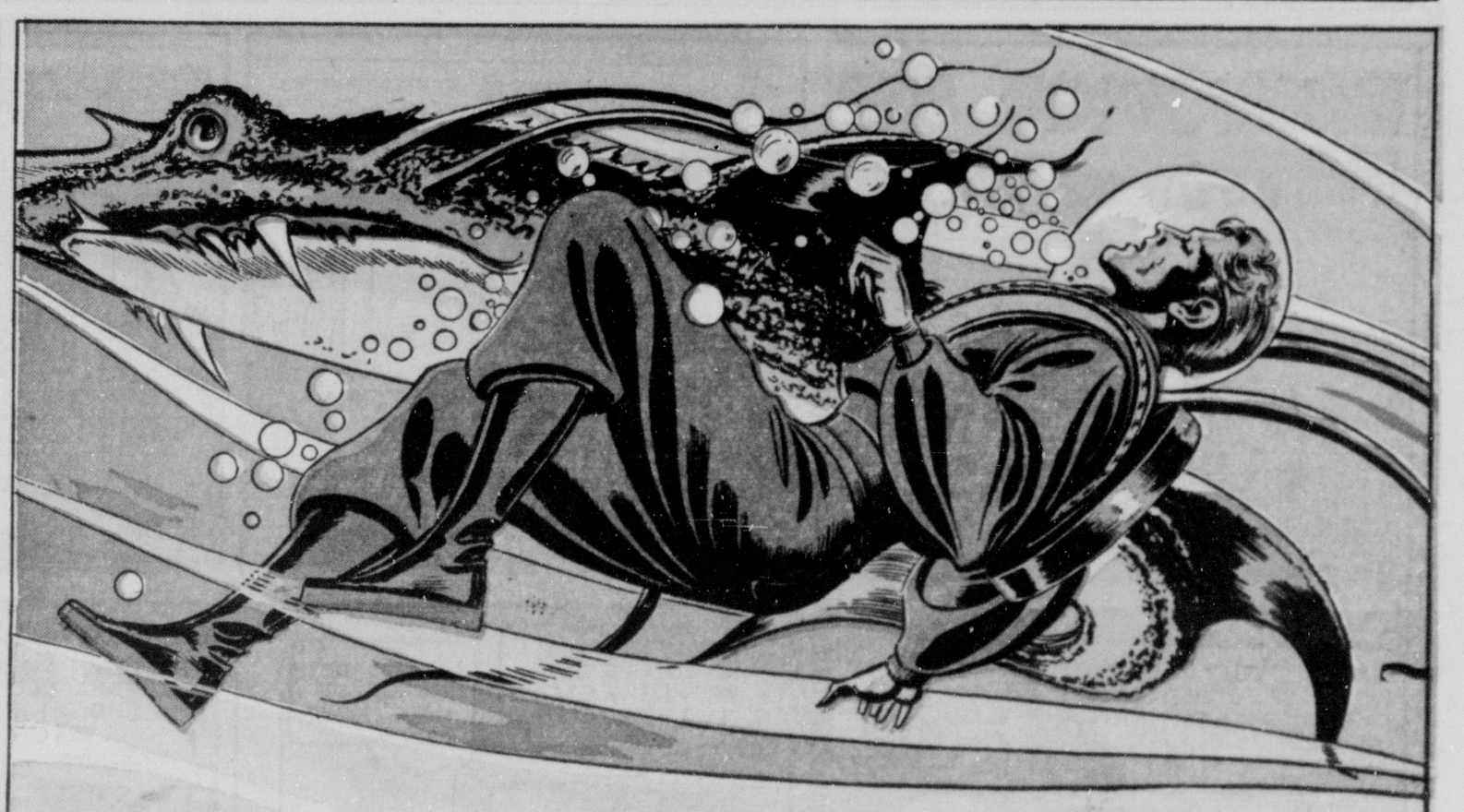
DALE SEEMS SO THOROUGHLY CRUSHED BY THE DISASTER TO FLASH, THAT MENTA DECIDES THE HEARTSICK GIRL IS NO LONGER A THREAT. *"YOU CAN LET HER GO NOW,"* THE QUEEN TELLS HER PILOT *"GET BACK TO THE CONTROLS!"*



SUDDENLY, WITH STRENGTH BORN OF DESPERATION, DALE SNATCHES THE PARALYZING NEUTRO-BEAM GUN FROM MENTA'S HAND. *"DIVE DOWN CLOSE TO THE CANAL... FAST!"* DALE ORDERS THE FRIGHTENED PILOT. *"WE'RE GOING TO RESCUE FLASH!"*



BUT THE CHURNING TORRENT REFUSES TO GIVE UP ITS VICTIM. DALE'S MOMENTARY ELATION GIVES WAY TO PANICKY FEAR AS SHE SCANS THE FLOODED PLAIN AND SEES NO TRACE OF FLASH. *"IT'S HOPELESS, GIRL,"* MENTA SAYS COLDLY. *"YOU CAN'T FIGHT A WHOLE PLANET SINGLEHANDED!"*



MEANWHILE, DEEP IN THE ICY WATERS, FLASH'S BATTERED AND UNCONSCIOUS FORM DRIFTS HELPLESSLY. HIS AIR-HELMET SAVES HIM FROM DROWNING, BUT IT OFFERS NO PROTECTION FROM ANOTHER IMMINENT PERIL... THE TALONS OF A HUNGRY WHIP-SHARK THAT IS CIRCLING WARILY AROUND ITS PREY!

Copr. 1952, King Features Syndicate, Inc., World rights reserved.

NEXT WEEK — **THE SPUR OF DANGER** 2-3

ADVERTISEMENT

ADVERTISEMENT



Remember, you perspire in Winter, too!

DIAL SOAP removes the cause of perspiration odor!

DIAL with AT-7 (hexachlorophene) cleans away thousands of odor-causing bacteria that ordinary soaps leave on your skin.



Just step into your daily shower or tub and lather-up with fragrant, rich-foaming DIAL Soap. It's the newest way — *the most wonderful way ever* — to end your worries about perspiration odor. For DIAL gives you the wondrous deodorant-action of AT-7 (hexachlorophene).

No matter how often or how *thoroughly* you wash, ordinary soaps cannot effectively remove the skin bacteria that *cause* perspiration odor. But DIAL with AT-7 *does*. So odor never even has a chance to get started — *any* place on your body. You'll stay fresh all over — all day — with DIAL!

DIAL's creamy lather and gentle bacteria-removing action really protect your complexion, too. Get DIAL — both bath and complexion sizes, today!

DIAL DAVE GARROWAY, NBC, Weekdays

© ARMOUR AND COMPANY

Better than ordinary soap!

Doctors proved it! No ordinary soap can get you so clean as DIAL with AT-7. In Surgical Scrub-up tests, doctors found that AT-7 soap leaves skin 10 times freer of bacteria than even strong hospital soaps. Yet DIAL is mild and gentle as a soap can be!

Better than deodorants!

Not just underarm — but all-over protection! That's what DIAL gives you — without stopping normal healthful perspiration. Because bathing daily with DIAL removes up to 95% of the skin bacteria that *cause* odor. Gives you all-over freshness no deodorant can equal!



Change to DIAL for a cleaner, clearer complexion, too!

Depend on DIAL, the soap that stops odor before it starts!